WEATHER
Tonight: Clear, Cool
Tuesday: Becoming Cloudy

Victoria Times

TODAY'S NEWS TODAY
Classified 386-2121
News 382-3131

91st YEAR, No. 244 ★★ VICTORIA, B.C., MONDAY, MARCH 31, 1975 15 CENTS DAILY, 30 CENTS SATURDAY

★ SPORTS ★

Victoria Cougars ran away and hid from the rest of the teams in their division of the Western Canada Hockey League during the schedule, but the playoffs are another story. Cougars are behind 2-0 in their best-of-seven semi-final to Kamloops Chiefs, who finished fourth. Brad Gassoff of the Chiefs, with four goals on the weekend, did most of the damage. Page 12.

Elsewhere on today's sports pages:

A total of 13 records fell in the Canadian Indoor Speedskating Championships that ended Sunday at Memorial Arena with Jacques Thibault of Quebec City leading the assault. Page 12.

Stan Fischler, a controversial hockey writer from New York, has a story that National Hockey League owners are on the verge of replacing president Clarence Campbell, who has had the job for 28 years. Page 12.

It may be a while before the rodeo is welcomed back to Edmonton. A rodeo in the new Edmonton Coliseum left the ice so dirty that a World Hockey Association game Sunday had to be cancelled. Adding injury to insult, 60 rodeo cowboys broke up a saloon with a brawl Saturday night. Page 12.

Athletic events are often postponed because of weather, but a Provincial Cup juvenile playoff Sunday at Topaz Park was cancelled because of seasickness. North Shore Centennials showed up for their Division II playoff against Lake Hill Meats, but were too sick to play following a rough ferry passage from the Mainland early in the morning. Page 13.

6 KILLED . . . $1,000,000 DAMAGE

Windstorm Slams Province

Six people are believed dead, hundreds of Easter travellers stranded and damage across the province listed at more than $1 million after the fury of Sunday's storm.

British Columbia was pummelled with winds up to 70 miles an hour, stronger than any gales since Hurricane Freda hit Oct. 12, 1962.

A weather office spokesman likened the northwest winds to "water flowing down a hill".

The mainland and the Gulf Islands took the brunt of the storm with 75-miles-an-hour gusts being recorded at Tsawwassen at 8 a.m.

Joseph Edward Dunn, 33, of Edmonton, and his 13-year-old son Joe drowned when their boat capsized in the North Arm of the Fraser River.

Missing and presumed dead are Lorraine Bartlett, about 30, of Vancouver, and Jack Payne, 47, and Art Winchester, 48, both of Edmonton.

They were lost when one of the two boats went to the help of the other after it capsized, itself capsizing in the rescue attempt.

Ronald Bartlett, 40, of Vancouver and William Hinchberger, 42, of Edmonton, were rescued from the wind-lashed waters.

A tree fell on a tent on Mayne Island, killing an Ontario woman and injuring a B.C. woman. A chain saw had to be used to free them.

The storm brought the B.C. ferry service between Swartz Bay and Tsawwassen to a halt. The entire day's sailings were cancelled because the winds made docking and undocking impossible.

A Sidney RCMP spokesman said there was a double lane lineup of more than 500 cars overnight at Swartz By, while at Tsawwassen the lineup was estimated at 150 cars.

He said he talked to one woman who had been parked in the lineup since 8 a.m. Sunday.

"She wasn't particularly upset," he said. "Her two kids were having a ball. It was like a camping trip for them. They got out their sleeping bags and spent the night in the back of their station wagon."

He said the majority of the motorists slept in their cars though some went and stayed with friends returning to their vehicles for the first ferry which left at 7 a.m.

The Pacific Rescue Co-ordination Centre worked around the clock, dealing with 59 incidents during the weekend. (See also page 17)

In the city of Kamloops damage was estimated at $250,000. A dozen light planes were wrecked at the airport and others damaged. Windows were broken and roofs blown away in Kamloops, Vernon and Kelowna.

Gusts up to 85 miles an hour were registered at Kamloops during Saturday night, averaging about 40 miles an hour during the day.

Several campers were blown over in the Vernon area.

Traffic lights were knocked

See WINDS Page 2

★

QUAKE TOO

A mild earthquake registering 4.5 on the Richter scale struck Vancouver Island shortly after 9:30 p.m. Sunday.

Centred in the Alberni Valley, it triggered numerous calls to the RCMP from residents in Esquimalt, Victoria and Langford.

RCMP in Port Alberni, Courtenay, Nanaimo, Campbell River, Ucluelet and Tofino reported tremors.

Back CUPE Teachers Told

By SUSAN RUTTAN
Times Staff

VANCOUVER — Teachers must give up their wishy-washy position regarding striking non-teaching staff and begin honoring picket lines, the retiring president of the B.C. Teachers Federation said today.

"The quickest way for teachers to end a strike of non-teaching employees . . . is to shut the schools down," Jim MacFarlan told 700 delegates attending the BCTF annual general meeting which opened this morning at the Hyatt Regency Hotel.

"When schools are down the pressure is on the employer," MacFarlan said.

"In our attempt to be neutral we are, in fact, taking the side of the boss."

He called for the end to the stand taken by most local teachers associations that they will cross picket lines but not do any of the work of the striking employees.

This has been the stand taken by the Greater Victoria Teachers Association since school district maintennce staff, Local 382 of the Canadian Union of Public Employees, went on strike Feb. 24.

MacFarlan made no direct reference to Victoria teachers, but he congratulated Nanaimo teachers for refusing to cross picket lines when CUPE members there struck earlier this year.

"You lived up to the fine tradition of a trade union community whose history goes back to the strike of the Indian miners who refused to work for low pay under unsafe conditions in the Dunsmuir collieries," he told Nanaimo teachers.

Teachers must give up their professional elitism and make other labor unions their close allies, he said.

"Let's drop the neutrality nonsense," he said.

"How come we are so neutral when it is someone else's strike and so angry when it is our own bargaining time?"

MacFarlan lived up to his reputation as a radical in his farewell speech, which was received quietly by the delegates.

Teacher militancy is as necessary today as it ever was, he said, and schools continue to be the instruments of repression, not liberation.

"Our modern school system . . . helps to oppress the vast majority of our society for the benefit of the powerful and affluent minority who control all of the social, cultural, political and economic institutions of our nation.

SUNDAY'S STORM tested the mettle of boaters and toppled trees like matchsticks. At left a pleasure boat pushes through the wind-tossed waters off the Dallas Road shoreline, inching her way to harbor and safety. Fallen trees in Vancouver's Stanley Park (right) forced police to close the park to traffic. Winds also cancelled the park's annual Be-In.

Hillary's Wife Killed

KATMANDU, Nepal (AP) — The wife and teen-age daughter of Sir Edmund Hillary, one of the first two men to conquer Mt. Everest, were killed today as they took off from Katmandu airport to join Hillary on a slope of the world's highest mountain.

Three other persons died with Lady Hillary and her daughter Belinda in the crash of the single-engine plane — Barbara Wylie Lama of Ypsilanti, Mich.; her Nepalese husband, A. G. Lama; and the pilot, P. C. Shand of New Zealand.

Belinda was the youngest of the Hillarys' three children.

Mountie Cut Down In Bank Theft Chase

COQUITLAM (CP) — An RCMP constable is in serious condition in hospital today after he was shot in the chest while pursuing two men suspected in an early-morning bank robbery in central Coquitlam.

The constable was alone in his car when the suspects began firing through the cruiser's windshield as the chase continued through Port Moody. The suspects apparently have abandoned their getaway car and are engaged in a running gun-battle with RCMP in heavy bush in the central part of Port Coquitlam.

Constable Dennis Fycaluk was in the lead car of five RCMP vehicles pursuing the two suspects in a 1975 Cougar when the shooting occurred. Police sources say the suspects were armed with automatic weapons and shotguns.

The drama began shortly after 8 a.m. local time when a male employee of a Bank of Montreal branch entered the building, checked it out, and went to open the front door for other employees. A bank employee said two suspects forced their way through the door, and ordered other employees into the bank at gunpoint.

A third suspect remained outside while the two inside the bank prepared to handcuff and tape employees, awaiting the arrival of a senior employee who had the combination to the branch's vault.

A female teller apparently saw the bank manager approach the building and managed to signal to him. He left and called the police.

When the police arrived, the bandits panicked and grabbed an assistant accountant as hostage. They forced him out the door and toward a waiting car. The accountant managed to wrestle free and escape at the last moment by rolling under a nearby car as shots were fired. The two suspects left the third robber behind.

No money was taken.

The third robber then pointed a gun at a passing car and forced his way into the front passenger seat and the car departed in the direction of Vancouver. The car is believed to be a 1970 Maverick and police are assuming one person is a hostage. Vancouver city police have joined in the hunt for that vehicle.

Meanwhile, the police chase of the other two suspects continued in dense bush in the central part of Port Coquitlam. About a dozen RCMP officers evacuated four homes in the area and scores of RCMP, joined by Port Moody police, tracking dogs and an RCMP helicopter are closing in on the area, which is bounded by a shopping mall, a major highway and the Pitt and Fraser Rivers.

Police sources say they believe the two are headed for the rivers, where there are a number of small-boat marinas.

INDEX

Births, Deaths	23
Classified	23-31
Comics	33
Entertainment	22
Family	20, 21
Finance	8
Sports	12-16
TV, Radio	24

WORDPLAY

Send your own WORDPLAY, care of this newspaper.

NEWS BRIEFS

Grass Fires

A grass fire on the north embankment of Martindale off Pat Bay Highway Sunday morning caused $500 to a storage shed and about $400 to telephone pole and power lines, Central Saanich police said today. The shed was owned by Harry Mow.

Avalanche Kills 8

MALLNITZ, Austria (UPI) — An avalanche roared down today on a sleeping Austrian recreation camp, burying 26 tourists under tons of snow. Eight died but the other 18 dug themselves out.

"They died while they were asleep," one rescuer said. "We found them lying in their beds."

$1.4M Pool Win

ROME (UPI) — Somebody in the town of Penne, Italy, won more than $1.4 million Sunday, a record in the history of the country's soccer pools, on a 63-cent bet. Totocalcio officials said the bettor, who was not identified, was the only one in the country to guess correctly the outcome of 13 soccer games played Sunday.

Car Smashes Train

MJOLBY, Sweden (AP) — A car smashed into a 90-mile-an-hour express train crowded with Easter tourists today, derailing it and killing 10 passengers and injuring 40, officials said. Witnesses said the car crashed into the train at an unguarded crossing.

Dispute Closes Port

MONTREAL (CP) — Mediation talks began today between representatives of longshoremen and the Maritime Employers' Association (MEA) to resolve a contract dispute that precipitated a walkout by dock workers and closed the Port of Montreal Saturday.

Cycling Series Starts Today On Page 21

HELLO CELSIUS

Tuesday is April Fool's Day.

It's also Goodbye fahrenheit — Hello Celsius.

After months of talking about it and years of planning for it, the first step in the government weather office's conversion to metric units arrives.

Canadian weather authorities have decided on an abrupt change to Celsius and have announced that dual readings, giving fahrenheit equivalents, will not be provided.

Dual readings were supplied during changeovers in New Zealand, Britain and South Africa and weather officials there felt the public made little effort to adapt to Celsius.

In contrast, Australia's changeover was made "cold turkey" in 1972 and initial confusion quickly disappeared.

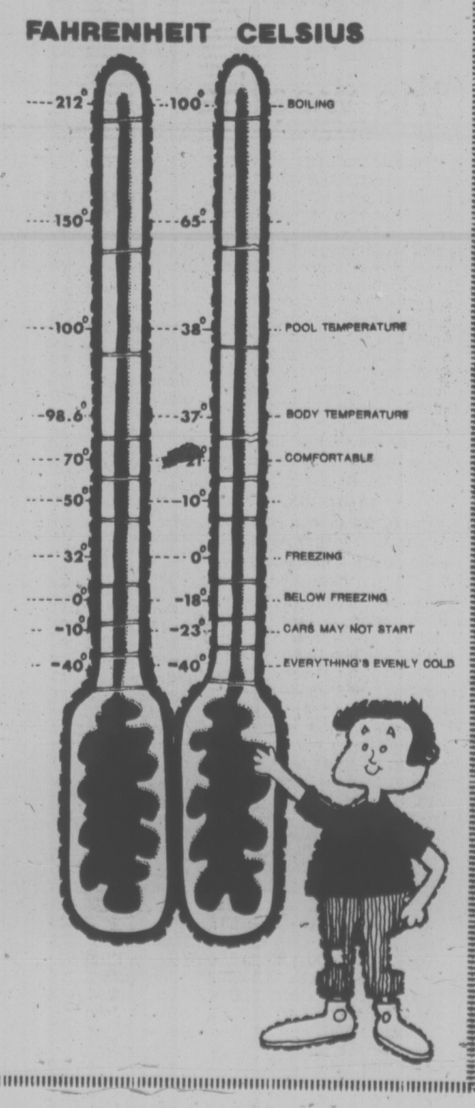

U.S. Dependents Quit Saigon

Times News Services

The Communist advance through South Vietnam today threatened the Saigon government's last enclaves on the central coast, touched off an evacuation of U.S. citizens from Saigon and suspended the United States evacuation of an estimated 1.5 million Vietnamese refugees from Da Nang. (See analysis on Page 7.)

Meanwhile, a Radio Hanoi broadcast monitored in Tokyo today reported the Viet Cong as ready to hold talks with a South Vietnamese government which excludes President Nguyen Van Thieu to "quickly settle all the affairs of South Vietnam."

"The Thieu junta — main obstacle to the settlement of the political questions in South Vietnam — must be overthrown, and an administration, standing for peace, independence, democracy, national concord and strict application of the Paris agreement must be established," the broadcast said.

The evacuation of Vietnamese refugees by sea from Da Nang in U.S. ships was suspended today because the North Vietnamese and Viet Cong were firing on the ships.

U.S. officials estimated that from 30,000 to 50,000 refugees escaped from Da Nang by sea and another 2,000 to 4,000 fled by air before the North Vietnamese occupied the city Sunday, completing their conquest of the northern part of South Vietnam.

North Vietnam called the U.S. refugee sealift and President Ford's order for four U.S. Navy ships to participate a "brazen provocation."

Ford spokesman, Ron Nessen, said the president had ordered U.S. ships in the sealift to "avoid hostilities" and withdraw if fired on.

The Viet Cong delegation in Saigon said Sunday the South Vietnamese army "fled Da Nang in complete rout, and thousands of soldiers handed over their weapons and surrendered."

Hanoi Radio said the people poured into the streets to welcome the Viet Cong. It said many government officers "mutinied, punished their die-hard commanders and came over to the revolution with weapons."

Other Saigon troops were "seized with panic" and were wiped out or taken prisoner, Hanoi said.

Heavy fighting was reported today 25 miles northwest of Qui Nhon, South Vietnam's third largest city, as Communist forces pushed eastward toward the central coast.

Radio contact between Qui Nhon and Saigon, 270 miles to the southeast, was reported broken. But sources said the city still was in government hands.

U.S. officials said all Americans had been evacuated

See DRIVE Page 2

Rape, Looting Orgy On Refugee Ships

★ ★ ★

DRIVE MOVES ON

Continued from Page 1

from Qui Nohn and from Tuy-Hoa, 50 miles to the south.

U.S. civilians and their families were being evacuated from Nha Trang, 60 miles south of Tuy Hoa, but the U.S. Consulate there still was open, officials said.

Military and political pressure on President Thieu to resign grew and today South Vietnam's most powerful Buddhist leader, Bonze Thich Tri Quang, emerged from three years of obscurity to demand Thieu's resignation.

The Buddhist leader who helped overthrow President Ngo Dinh Diem in November, 1963, led a demonstration from An Quang pagoda under banners demanding that Thieu quit. The demonstration was broken up by police.

Times News Services

South Vietnamese marines mutinied aboard two ships carrying refugees from Da Nang Sunday, forced the U.S. crew of the Pioneer Contender to barricade themselves in a cabin and then went on an orgy of rape, murder and looting, terrified passengers reported today.

The Vietnamese marines killed about 25 people on the fantail of another evacuation ship Pioneer Commander.

The marines claimed they were killing Viet Cong suspects.

The marauding troops fought sea battles to take over lighters and barges to reach the Commander and its sister ship the Contender as the Viet Cong moved into the city.

The Contender was the last ship to leave Sunday before Communist shelling forced a halt to the evacuation, cutting the last escape route for an estimated 1½ million refugees.

Passengers from the Contender said about 8,000 persons were aboard the ship which left Da Nang late Sunday and arrived at Cam Ranh Bay, 185 miles northeast of Saigon, early today.

About one-third of the passengers were marines and South Vietnamese soldiers, who forced their way aboard the vessel in Nha Trang harbor despite protests that the evacuation ships were for civilians only.

Civilians said the marines beat refugees, stole money, raped some girls and women and killed those who protested.

Photographer David Kennerly said he flew over the Contender in an air America helicopter, accompanied by the U.S. consul-general in Nha Trang, Moncrieff Spear.

As Kennerly took pictures of the ship, "the military people on the ship started shooting at us," said Kennerly.

"They didn't hit us or anything, but it was a bit of a shock to get shot at by the good guys," the photographer said.

Refugees said they could not say how many persons aboard the ship were murdered by the marines, considered one of the best fighting forces in South Vietnam.

One witness said marines robbed one man of $4,500, then threw him overboard. Another said a priest was beaten by marines when he tried to intervene.

At Cam Ranh, military police sealed off the port and tried to quell the marines, but the rebellious troops managed to break out of the cordon and began commandeering vehicles to Nha Trang, about 20 miles to the north.

If drivers of the vehicles refused, the marines blew out the tires with gunfire.

In Da Nang, said those who escaped night, anarchy prevailed.

Troops shed their uniforms but not their weapons and went on the rampage, looting rice stores, robbing warehouses of tinned goods and soft drinks, and setting fire to buildings.

"I can't tell you how bad it was," said businessman Phan Vinh Tong, one of the last South Vietnamese to escape from Da Nang.

"The streets were jammed with refugees and motorcylces. People were looting, buildings were burning, people were panicking. The Viet Cong were in the outer suburbs, and oh, the rockets, so many rockets."

The scrap merchant said he escaped by sampan with his brother-in-law Saturday night.

The sampan took them to a tug in the harbor that had been towing bargeloads of refugees to the Contender and other freighters chartered by the United States government to evacuate Da Nang.

"The bumboats were asking $70 to $100 to take people out," said Tong. "Most people didn't have that."

Tong said he paid $20 for his ride to the Contender.

PERFUME BEATS BREATH TESTER

WEST VANCOUVER (CP) — A North Vancouver woman driver has found a novel way around the breathalizer test — perfume.

Provincial court Judge Alfred Watts tossed out a drinking-driving charge against Lois Humphreys after he was told she had smeared her tongue with perfume before taking the breath test.

He agreed with defence counsel Peter Butler, who said that there was no way of substantiating the charge of driving with a blood alcohol reading of more than .03 because the woman daubed her tongue with perfume — which contains alcohol — less than 20 minutes before taking the test last Dec. 14.

West Vancouver police sergeant Gunther Wahl told court that police normally wait 20 minutes before administering the test in order to ensure a true reading on the machine.

Winds Slam B.C.

Continued from Page 1

out in downtown Vancouver, making driving hazardous. Police banned cars from Stanley Park because of the danger of falling trees.

The storm's first casualty was the fishboat Gore Rock, which went down at 10:44 p.m. Saturday at Fisherman's Bay, south of Prince Rupert. The two men aboard were saved by another vessel.

Later the Twilight II, another fishing vessel, sank in the same area, her crew of three also being rescued.

The coast guard's rescue hovercraft is also a victim of the storm, lying beached in Active Pass. She will be taken to Vancouver for repairs.

Just after 2 a.m. Sunday she was rushing to help boats in trouble when she hit a catamaran with four Vancouver people aboard in waters outside Active Pass.

The catamaran's owner, Mark Gumley, said the wind whipped up so fast he couldn't get the sails down and the mast broke.

He had tried unsuccessfully to make a jury rig and when the hovercraft hit the sailboat he, Lorraine Kent, Diana Marshall and Ron Pryde were in the cabin exhausted.

"The boat was dead in the water with no running lights when the hovercraft hit," a rescue centre spokesman reported. "The four people were thrown in the water and the catamaran is a write-off."

He said the four were in the water three or four hours before being rescued by a Labrador helicopter from CFB Comox.

All four were taken to the Royal Jubilee Hospital and released later in the day. Pryde suffered t fractured jaw.

The spokesman said several sailboats were driven on the rocks in the vicinity of Ruxton Island, near Gabriola and Valdez Islands.

An elderly couple were rescued by helicopter after spending harrowing hours in their sailboat, which was lashed to a buoy at Ballenas Island between Parksville and Lentzville.

"They had three lines on the buoy," the spokesman said, "The wind snapped two and the other was almost chafed through by the time they were airlifted to Nanaimo."

A section of the Vancouver International Airport looked like a disaster area as the wind capsized small pleasure planes. One plane was damaged when a part of a building was torn off, falling on the craft.

Power was knocked out in all of the outer Gulf Islands, as well as in large areas on Salt Spring Island.

A B.C. Hydro spokesman said the Salt Spring Island breakages were repaired Sunday but crews couldn't reach the other islands until today because of the storm.

Vancouver Island escaped, except for a few minor interruptions in the Deep Cove area.

O.C. Soccer

LONDON (CP) — Results of Old Country soccer games played Monday:

ENGLISH LEAGUE

Division I
Arsenal 1 Sheffield 0
Burnley 2 Derby 5
Chelsea 0 Ipswich 0
Everton 1 Coventry 0
Leeds 2 Leicester 2
Newcastle 2 Queen's PR 2
Stoke 2 Liverpool 0
Wolverhampton 3 Luton 2

Division II
Blackpool 2 West Brom 0
Bolton 0 Sunderland 2
Hull 2 York 0
Man United 3 Oldham 2
Norwich 1 Fulham 2
Orient 1 Oxford 1
Portsmouth 1 Millwall 0
Sheffield W 0 Southampton 1

Division III
Aldershot 2 Brighton 1
Bournemouth 1 Swindon 1
Chesterfield 0 Preston 0
Gillingham 2 Plymouth 2
Hereford 1 Port Vale 0
Wrexham 0 Crystal P 0

Division IV
Bradford 1 Swansea 2
Exeter 1 Brentford 0
Lincoln 0 Cambridge 0
Newport 2 Mansfield 1
Southport 2 Doncaster 1
Torquay 3 Chester 0
Workington 2 Rochdale 1

IRISH LEAGUE
Ards 1 Glentoran 2
Glenavon 0 Coleraine 2
Linfield 2 Bangor 0

Ex-City Man To Delta Post

Michael Allen, formerly of Victoria, has been appointed administrator for the municipality of Delta with a total population of 66,000.

He is clerk administrator for the district of Maple Ridge (Haney), having held similar posts in North Saanich and Esquimalt. He will take up his new job late in April.

Cockleshell Armada Blocks U.K. Ports

ABERDEEN, Scotland (UPI)—Scores of ships were trapped today by 1,000 fishing boats which began a dawn blockade of Scottish and north of England ports.

Aberdeen, Peterhead, Montrose and Lerwick that serve North Sea oil rigs were the first hit in the blockade called by trawler men in protest against the selling of fresh fish at cut rate prices in Britain by foreign fishermen.

All ports between the Humber River and Blyth in northeast England were shut, and so was Fleetwood on the English west coast.

Capt. Hugh Blake, Leith duty harbor master, said, "At least a dozen general cargo and grain ships are trapped. So are those in for repair.

"Several ships managed to unload their cargoes quickly and escaped.,"

The fishermen are seeking quotas on the amount of cut-price fresh fish being sold to Britain by countries outside the European common market.

They also want the territorial fishing limit extended from 12 to 50 miles.

A high court injunction issued last Wednesday ordered English fishermen to end their blockade of Immingham and Grimsby, the two ports most seriously affected by last week.

The agriculture and fisheries minister, Fred Peart, has offered to impose minimum prices on fish imports, but the fishermen have rejected the proposal as inadequate.

The names of the ports to be blockaded today were kept secret until the last moment.

A duty officer at Lowestoft, that was operating normally, said, "East Anglia ports are all clear so far. But they won't give us any warning so we are keeping our eyes open."

Fraud Escalates

TORONTO (CP) — Police estimate that frauds cost Metropolitan Toronto residents $6.3 million last year compared with $3.7 million in 1973. Only about $100,000 was recovered.

FOR QUALITY CARPET CLEANING
Call Barons
477-3414

HEARING DEVICE SO TINY IT'S WORN IN YOUR EAR

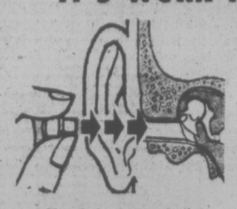

MAY HELP MOST MILD TO MODERATE NERVE DEAFNESS

For free information, write or phone

"QUALITONE" HEARING SERVICE
319-1207 Douglas St.
(Sayward Building)
386-2321

★ May help those who hear but don't understand

the weather

Variable amounts of cloud were reported throughout the province overnight. A few flurries or rain showers were recorded but mainly over the north coast and central interior regions. A weak disturbance will move down the coast today while a slow moving cold front pushes further south into the central interior. A few showers can be expected over portions of the coast today with flurries in some inland locations. The unsettled weather will continue into Tuesday when the next major system moves into the coastal regions.

DOMINION PUBLIC WEATHER OFFICE 10 A.M. FORECASTS

Valid Until Midnight Tuesday:

Greater Victoria: Today, sunny with a few cloudy periods. Highs near 50. Tonight, mainly clear. Lows near 32. Tuesday, sunny, clouding over in the afternoon. Highs near 50.

Greater Vancouver: Today, sunny with a few cloudy periods. Highs 45 to 50 except near 40 in some interior valleys. Tonight, a few clouds. Lows mid-twenties to near 30. Tuesday, sunny becoming overcast in the afternoon. Occasional rain Tuesday night. Highs mid-forties to low fifties.

East Vancouver Island: Today, sunny with a few cloudy periods and a chance of a shower. Highs 45 to 50. Tonight, a few clouds. Lows mid-twenties to low thirties. Tuesday, sunny at first then becoming overcast near noon. Occasional rain beginning in the afternoon. Highs mid-forties to near 50.

TEMPERATURES

	Min.	Max.	Prcp.
Yesterday			
Victoria	48	39	trace
Normal	53	41	—
One Year Ago			
Victoria	53	42	trace
ACROSS THE CONTINENT			
St. John's	32	28	.30
Halifax	36	33	.47
Montreal	37	18	—
Ottawa	37	15	—
Toronto	34	18	.02
North Bay	30	0	—
Churchill	16	1	—
Alert	13	17	—
Camb. Bay	15	27	—
Kenora	11	8	—
Winnipeg	8	15	—
Brandon	9	6	—
Regina	14	5	.03
Saskatoon	12	4	.01
Prince Albert	13	10	—
Nth. Battleford	12	5	.11
Swift Current	22	2	.83
Medicine Hat	42	8	.02
Lethbridge	46	7	.38
Calgary	46	4	.07
Edmonton	34	5	.30
Cranbrook	48	22	—
Castlegar	37	27	.03
Penticton	49	33	.02
Revelstoke	39	26	.02
Vancouver	48	30	—
Prince Rupert	43	28	—
Terrace	39	24	—
Port Hardy	44	36	.19
Tofino	48	30	—
Comox	49	36	—
Prince George	36	18	—
Williams Lake	45	22	.03
Mackenzie	37	14	—
Kamloops	47	34	—
Dawson City	39	10	—
Whitehorse	36	6	—
Fort Nelson	28		—
Fort St. John	43	4	.33
Peace River	40	1	.05
Yellowknife	1	25	—
Inuvik	9	5	.01

U.S. Temperatures: Chicago 34, 24; Minneapolis 18, 17; New York 50, 31; Boston 48, 32; Washington 57, 34; Los Angeles 73, 51; San Diego 71, 46; San Francisco 60, 48; Denver 58, 36; Las Vegas 64, 44; Phoenix 70, 43; Honolulu 78, 66.

World Temperatures: Athens 64, 50; Rome 68, 54; Paris 48, 36; London 45, 36; Frankfurt 48, 30; Berlin 46, 30; Amsterdam 39, 32; Brussels 43, 32; Madrid 64, 45; Moscow 52, 39; Stockholm 34, 32; Helsinki 36, 32; Lisbon 66, 43; Tokyo 64, 48; Hong Kong 70, 66; Singapore 88, 72.

CITY'S WEATHER RECORD

Sunshine, March	174.8 hrs.
Last March	140.2 hrs.
Normal (30 Years)	148.4 hrs.
Sunshine, 1975	299.9 hrs.
Last year	311.5 hrs.
Normal (30 Years)	319.9 hrs.
Precipitation, March	1.09 ins.
Last March	2.10 ins.
Normal (30 Years)	1.84 ins.
Precipitation, 1975	9.90 ins.
Last Year	11.96 ins.
Normal (30 Years)	8.98 ins.

Sunrise, Sunset Tuesday
(Pacific Standard Daylight Time)
Sunrise 5:55 Sunset 18:42

TIDES AT VICTORIA HARBOR

	Time H.M.	Ht. Ft.	Time H.M.	Ht. Ft.	Time H.M.	Ht. Ft.	Time H.M.	Ht. Ft.
30	04.00	8.9	11.00	1.7	19.50	7.5	22.45	6.9
31	04.40	8.7	12.00	1.8	21.25	7.6	23.50	7.3

TIDES AT SOOKE HARBOR

	Time H.M.	Ht. Ft.	Time H.M.	Ht. Ft.	Time H.M.	Ht. Ft.	Time H.M.	Ht. Ft.
30	02.55	9.4	10.25	1.8	17.05	7.1	21.50	6.0
31	03.20	9.1	11.20	1.9	18.20	6.9	22.15	6.5

TIDES AT FULFORD HARBOUR

	Time H.M.	Ht. Ft.	Time H.M.	Ht. Ft.	Time H.M.	Ht. Ft.	Time H.M.	Ht. Ft.
30	00.20	7.0	05.55	10.7	12.50	1.8	20.20	10.4
31	01.15	7.7	06.35	10.3	13.35	1.8	21.30	10.3

"...once in each generation of new cars, an automobile appears that is so right for its time and application that it's a wonder all cars that follow aren't carved in its image. The Honda Civic is a revolution on wheels, and boy, does it work!"

Motor Trend Magazine

Under $3,000*/49.2 mpg**

Honda Civic.
The Automobile Re-thought.

*Based on the suggested retail price for two-door manual transmission Honda Civic POB Vancouver, Toronto and Montreal, price does not include handling, transportation, pre-delivery inspection charges, licence and provincial tax. Prices and specification subject to change without notice.

**Based on 1975 Environmental Protection Agency gas mileage test under highway conditions for a similar model with manual transmission converted to Imperial gallons.

Honda Car Centre 909 Yates Street, Victoria, B.C. 386-6707

Dealer Licence No. D-3060

Say Goodnight to Fahrenheit.

Tomorrow morning, when you get up and turn on the radio or open the paper, there'll be no more Fahrenheit in the weather forecasts and temperature reports. Because April 1, 1975 is the day that Canada officially adopts degrees Celsius to measure these temperatures.

Using degrees Celsius is one step in Canada's gradual conversion to the metric system. Once we're used to the new terms, using the metric system will make measuring anything simpler and more logical. Also, since our world is already 90% metric, we have to change now to stay competitive in international markets.

The easiest way to learn the new temperatures is just to use them. Live them. Think them. Talk them.

And don't convert back.

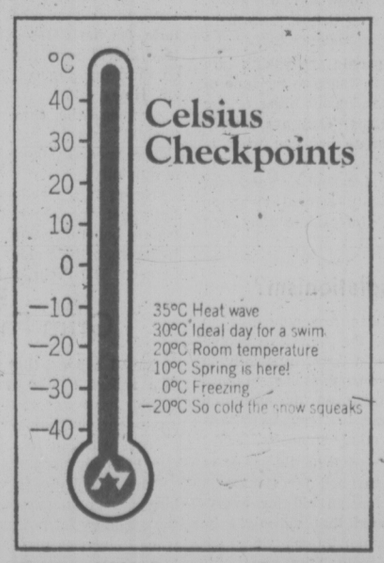

Metric Commission
Commission du système métrique

Victoria Times

MONDAY, MARCH 31, 1975

GORDON BELL, Managing Editor — STUART UNDERHILL, Publisher — GEORGE OAKE, Editor

Immigration and the Polls

There's a curiously twisted logic displayed in the findings of an immigration department survey of public opinion polls over the last 30 years. The survey sought out the views of Canadians toward immigrants. Commissioned as part of the research for the green paper on immigration policy, the survey discovered that a majority of Canadians since 1952 at least "believed that Canada does not need immigrants."

Canadians would likely declare themselves in favor of limited or restricted immigration but opposed to "any massive influx of immigrants," the survey concludes. After the Second World War, two-thirds favored a much larger population, but now just 30 per cent of those surveyed in polls think Canada's population is too small.

But the survey also found that today 59 per cent of Canadians are happy with the current level of population, about 23 million people. But the current level of population wouldn't have been reached without the massive immigration which followed the war, mainly several million Europeans.

We suppose the pollsters asked something like: "Do you think Canada's population is a) too large, b) too small, c) about right?" And most Canadians, believers in moderation all, would pick the third choice, of course.

The survey abounds in curiosities. It stated that most Canadians on the whole are negative towards immigrants because immigrants are seen as some kind of economic, social, cultural or political threat. But in another section examining stereotyped images Canadians have about immigrants, ranging from rags-to-riches stories to immigrants as losers, the survey concluded: "Obviously Canadian images of immigrants are not accurate ones."

Many Canadians are "quite unaware of the problems, perspectives and qualities of immigrants in Canada," it added.

The survey forms part of the four volumes of evidence the federal immigration department has put together for the green paper debate. At first glance, it seems to provide some powerful ammunition against immigration. News reports of the survey were headlined: "Most Oppose Immigration — Report."

Sure, high up in the report came the findings that most Canadians have opposed immigration during the last two decades, but in the fine print it said, in effect, that most Canadians oppose immigration for all the wrong reasons. They don't have any accurate information about immigrants. Ergo, if they did, they might not be so hard set against letting any more foreigners in.

And Canadians think today's population is just right, but today's population wouldn't be what it is without the massive immigration which followed the war. What kind of logic is this? Ottawa is just perpetuating the ignorance in distributing the survey.

The whole procedure makes us vaguely uneasy. Is Prime Minister Trudeau taking us into an era of government by opinion poll? Why not then listen to the large majority of Canadians who seem to favor restoration of capital punishment? Ask the man in the street about abolishing income tax — he'd certainly agree it's way too high. But ask him about getting rid of the old age pension or medicare — which the income tax helps to pay for.

Surveying old public opinion polls for the answers to tough questions facing politicians of today seems a cop-out to us. Immigration policy is an area for leadership. This latest survey, like a self-fulfilling prophecy, seems to be designed to justify something Ottawa has probably already decided upon. It's no way to foster an honest debate.

Ready, Aye Ready

Anyone who thinks the federal department of transport, which is responsible for coastal harbors and waters, is ready for an oil spill should read the reply elicited by questions to the transport and environment departments from Esquimalt-Saanich MP Donald Munro.

He asked about inventories of oil spill cleanup equipment stored in the Juan de Fuca - Georgia Straits area, the west coast of Vancouver Island, Queen Charlottes and Prince Rupert.

That graveyard of ships, the west coast of the island and the remote, often fog-bound Queen Charlottes, have no cleanup supplies whatsoever. One floating boom is stored at Port Alberni. There are exactly 12 slick-lickers on the entire west coast, four at Prince Rupert and eight in Victoria and Vancouver.

For the rest, on the coast there is a grand total of 5,500 feet of oil-retaining floating booms, 80 bags of zonolite absorbent, 31 drums of dispersant and spraying gear. But they're big on peat moss — 2,250 bales of the stuff. All of it's stored at Victoria and Prince Rupert.

The environment department has "various booms, absorbents, pumps, vacuum trucks" at Prince Rupert, Victoria or Vancouver.

"The reaction capability and co-ordination of industry and governments at three different levels is increasing rapidly," said the department of the environment. Perhaps — from the bottom, we suppose there's no place to go but up.

But this listing of what the federal government has on hand to fight oil spills invites comparisons with the Dutch boy with his finger in the dike or a child at the beach trying to empty the ocean with a spoon, rather than suggesting a capable first-line defence of B.C.'s greatest asset — its coastline — from the inevitable spills of crude oil.

JAMES RESTON

No Support for Dead Theories

WASHINGTON — In trying to drum up support for giving more military aid to Cambodia, U.S. President Gerald Ford revived at Notre Dame University the other day the old domino theory: If Cambodia falls to the Communists, it may knock over Thailand, and then maybe the Philippines, and so on until the last domino, the United States is standing alone in a windy world.

The president also fell back on another popular argument of the cold war era, namely, that opposition to his foreign economic aid programs was evidence of opposition to all foreign aid programs and an alarming revival of American "isolationism."

These are the vivid simplistic analogies of the Hitlerian 1930s, and the Stalinist 1940s, but in the mid-1970s, it's like saying that if Notre Dame loses one game, all other games are lost. There is something to what the president says, but the domino theory — one down, all down — is almost as obsolete as the game of dominoes itself.

Chamberlain's Brolly

You have to go back to the history of the domino theory to understand the dangers of applying it to Cambodia. It comes out of the tragic experience of Munich appeasement before the Second World War. If you tolerate Hitler's anschluss in Austria, you get Hitler's demands on Czechoslovakia, and if you put Chamberlain's umbrella over that, you get Hitler's demands on Poland, the Second World War, the collapse of the old empires and of the old order, and the emergence of Soviet Russia as a dominant force in the world.

It's a valid argument if you think any country is as important to the vital interests of the United States as any other country, that Southeast Asia is as important as Europe or Japan, that the fall of Lon Nol and Cambodia are as important now as the fall of Czechoslovakia and Benes and Masaryk were in the days before the last world war. This seemed to be what Ford was suggesting at South Bend — maybe good politics but bad history.

President Dwight Eisenhower, stealing the phrase from Joe Alsop, was the first president to talk about the domino theory in 1954. My colleague, Bill Safire, recalls in the New Language of Politics, that Ike said in arguing for economic aid to Saigon: "You have a row of dominoes set up. You knock over the first one, and what will happen to the last is that it will go over very quickly . . ."

But Ike didn't go into Vietnam. He fiddled with the notion of dominoes, but he refused to rescue the French at Dien Bien Phu, despite the recommendations of his secretary of state, John Foster Dulles, his vice-president, Richard Nixon, and the head of the Joint Chiefs of Staff, Admiral Radford. He said he thought it was a bum idea to get the United States involved in a war on the Asian continent, 10,000 miles from home, rejected the advice of Dulles, Nixon and Radford, and went out to Burning Tree country club and played golf. He listened to the domino theory on Cuba too, and stayed out of there as well.

It's not surprising that Jerry Ford, confronted by hard questions on the Notre Dame campus, goes back to the old political answers he used to make as opposition leader in the U.S. house of representatives, but as president in 1975, these old politican cliches sound a little odd and out of date.

The doubt in the allied world about American action now is not about Washington's courage but about its judgment. The un-major allies in Europe, Japan and Israel are not condemning the United States for pulling out of Southeast Asia but for persisting in a war that divided and weakened America.

There is obviously an element of selfishness in this, but the allies in Europe are not saying that if Wahington won't fight to the end for the capital of Cambodia or South Vietnam, it won't fight for London, Paris, or Jerusalem. On the contrary, they are afraid that Washington will get trapped again in Southeast Asia, and lose sight of the major strategic problems in the United States itself, and in Europe and Japan.

"While we pursue a world in which there is unity and diversity, Ford said at Notre Dame, "we must continue to support security against aggression and subversion. To do otherwise would invite greater violence. We are counselled to withdraw from the world and go it alone. I have heard that song before. I am here to say I am not going to dance to it.

But very few people are asking him in America today to dance to the tune of isolation, or to abandon his allies or the nation's commitments. They are merely asking him to choose between what is primary and what is secondary, not to confuse Saigon or Lon Nol or Southeast Asia with the really critical strategic areas of Europe, the Middle East and Japan.

New Isolationism?

Mainly, the allies are appealing to Ford not to divide the American people again over Southeast Asia, especially in a time of economic troubles, but to unify America, concentrate on its economic stability, and choose between Americans primary and secondary interests.

This is precisely what he did not do at Notre Dame. He argued for Cambodia and Saigon, for foreign aid for everybody, and suggested that all might be lost if his recommendations were not adopted. And the funny thing about this is that he doesn't really believe, or at least doesn't say in his private conversations, that the dominoes will fall or the "new isolationists" will take over if the U.S. congress doesn't go along.

The trouble is that he is stuck with the old rhetoric. He wants to understand the universities and have them understand him, but when they ask him questions, he goes back to the old answers of the cold war — dominoes and isolation.

letters

Interns' Strike

After reading about the strike by interns and resident doctors because of long hours and not enough pay, I could not help but contrast their attitude with the doctor of bygone days who was ready at all hours to take time to help anyone needing him, without counting the hours or the money he would get. I would like the interns to read an article in the Colonist of March 22, entitled "Doctor with the largest practice in the world" telling of his work covering 120,000 square miles in Western Asutralia, with sometimes almost "unbearable hardships."

Or maybe they would like to take over the work of a medical missionary, on their own with no modern hospital facilities, long hours and very little pay, if any. Of course these doctors are truly dedicated men with their main objective to help others, regardless, but I am afraid to the striking interns their profession, so-called, is to them just another job to make money.

Maybe they are not earning as much as a common laborer, but the union demands these days are out of all proportion to the worth of the man. But why do people always contrast their lot with others who have more than they have, instead of looking at those who have less (and who are often more content). If they could change places with those less fortunate they might then count their blessings and realize how well off they are, and I mean this to all strikers not just the interns.

On another subject, I wonder how many mothers agree with Dr. Phillip Ney's statement that the janitors' strike is really good for the children involved, and they are learning more of life out of school than in it. There's no doubt they are learning more ways to get into mischief for the old saying is still true that "Satan finds mischief for idle hands to do," which is very apparent now, not only with children but adults too.—Mrs. F. M. Hodges, 1720 Richmond Avenue.

Annoyed

I have been as inconvenienced and annoyed as any other taxpayer in Victoria by the CUPE strike, but I must take exception to the picture and article on the front page of Saturday's (March 22) Times.

Anyone who cannot spell the word "height" should refrain from printing signs, especially those that accuse others of stupidity!

Here's to a speedy end to the dispute. Let's get the children back to school where, hopefully, they will learn to spell better than their elders! — Mrs. V. Williamson, 3211 Richmond Road.

Grim Fantasy

May I suggest that the Bank of Canada's report to the finance department should have received banner headline prominence in your March 20 edition.

The warning contined in governor Gerald Bouey's report is explicit.

The race between various groups for larger wage increases in a period when the economy is not producing more and when industries may not be able to pass higher wage costs to customers or to absorb higher costs to stay in competition with foreign suppliers can only lead to economic disaster.

It seems incredible that such warnings can be ignored by the councils of insatiable labor unions.

Small wonder that our economy is in such a plight when some quarters are preoccupied with such weighty matters as considering local firemen's demands for new style formal dress, blazers with crests for attending the firemen's ball and the elimination of peaked caps which clash with afro coiffures.

Or consider the latest invitation to anarchy from the postal workers who warn that only mail clearly showing the word boycott instead of the postal code (recently installed at enormous cost) will be assured of speedy delivery.

And it is reported these same workers are demanding a 71-per-cent salary increase!!!

It may take less than nine years for Orwell's grim fantasy to become a reality. — G. Thomas, 1-412 Dallas Road.

Missing the Boat

Premier Dave Barrett is missing the boat on the Columbia. Instead of trying to change the treaty, which is next to impossible anyway, he should change the price. He should up the charges for downstream power which is consumed in the United States.

Impossible? Far from it. Canada is now working on an across the board relationship with the U.S. which covers oil, gas, coal and electricity. Why ignore downstream benefits? They are a form of energy as well.

JACK DAVIS
. . . get facts and data

What does Canada say for openers? Two things:

- The price of alternate forms of energy has trebled since the Columbia treaty was signed in the early 1960s.
- The U.S. has followed different construction schedules and different operating procedures from those on which the treaty estimates were based.

Now we have facts instead of forecasts, hard data in place of plans which weren't followed by the American utilities. Whatever the reason, things worked out differently and the value of downstream benefits from Canadian storage is greater than it was thought to be in 1961.

But will we do the necessary arithmetic? It's up to Premier Barrett. He should put B.C. Hydro to work calculating what these benefits really are and what they are worth to the United States. Then he should take this information to Ottawa and ask for changes to be made, not the treaty itself, but in the power sale agreement appended to the treaty.

After all, it's B.C. that owns this energy, not Ottawa. It's clearly up to Victoria to make sure that we, in this province, get all the dollars that our downstream power is worth. — Jack Davis, West Vancouver.

Shame On Us

On and off I've enjoyed reading your newspaper for the past 15 years or more and I've never seen such a one-sided political cartoon as you published March 24 showing an automatic weapon marked U.S. Foreign Aid being used to execute, Belsen style, a huge pile of South East Asian humanity.

Shame on you. All your American neighbors are not murderers and all American aid is not murderous. As you well know it helped to rebuild the world after the Second World War and has fed and clothed many unfortunate people since. Incidentally, regarding good neighbors the March 16 Seattle Post-Intelligencer carried two informative articles on Alaska tanker regulation and said international agreement must be reached with Canadians before traffic commences and requested their people to contact B.C. and get a dialogue going, before troubles occur. These articles had many new points not reported as yet here, I guess no one at the Times has had enough time to do it yet — Ken Bronegon, 319 Chester Avenue.

Private Enterprise

We, private enterprise, have a wonderful thing going for us. We can run our businesses and get together and set our own prices to cover all expenses, with a good profit, too.

Of course, the public must pay for all this regardless of what business we're in, including taxes, advertising, improvements, wages, etc. as well as enough to ensure leaving ourselves enough for a good life when we retire.

Private enterprise has created wars, depressions, recessions, inflations by withholding or manipulating capital.

It can run for public office to represent the people and set its own salaries as they please, regardless of their other income.

When there isn't enough profit to suit them, it closes the business without regard for employees or anyone else.

The lockout clause is being used in Canada to force labor to accept less than a living wage, or to help others to do this.

For years civic employees have worked for from 15 cents to more than $2 per hour less than the same work in industry. Why? — C. M. Thompson, 2210 Sayward Street.

60 YEARS AGO

From the Times of March 31, 1915

OTTAWA—Parliament has decided to stick to business and not take the usual Easter holiday of a little less than a week. The matter was practically settled this morning when Hon. Robert Rogers rose to object to an article in the Toronto Globe which stated that the government was desirous of bringing business to an early close in order to shut off the committees of inquiry in progress, particularly the investigation into provision of shoddy boots to Canadian troops.

VICTORIA TIMES, established 1884, is published every afternoon except Sunday by the Times Publishers, Limited, 2621 Douglas Street, Victoria, B.C. Second class mail registration No. 0625. All undelivered copies and notices of change of address to be sent to the above address. The Canadian Press is exclusively entitled to reprint the local news published herein.

Disunited Kingdom

By PATRICK O'DONOVAN

The bloody revolution in Britain seems to have been postponed. So has the right-wing coup. The conscious effort by powerful trade unions to undermine the unwritten constitution and make nonsense of the economic system and the ancient, befurred institutions of the state has not yet quite taken effect.

The new conception by the extreme Left of a detente that would leave Britain a Finland to the Soviet Union is still not in sight despite the proposed visit of Alexander Shelepin, the former Russian secret police chief — at the invitation of the trade unions. All these forms of national ruin have been confidently predicted by foreign and domestic commentators as the only possible result of inflation and economic crisis and of the autocratic power of distinguished conspirators who work like moles within the body politic.

The prospect is meant to be appalling. Every serious British politician behaves like the Fat Boy in the Pickwick Papers. "I wants to make your flesh creep." Yet, stubborn and irresponsible, the British flesh refuses still to creep.

But there is yet another prospect in store. These islands bear the names of Great Britain and the United Kingdom because organically they were the union of four quite separate unions — and some would say of more. And that is a lot of diversity to crowd into so small an area.

The senior objectors to this union are the Scots. Eleven Scottish Nationalist Party members were elected to the Westminster Parliament last year with 30 per cent of the Scots vote. In a Labor stronghold, that is a startling defection. This explosion of nationalism is partly romantic, partly due to impatience with the rule of the soft South.

It has been vastly stimulated by the discovery of oil in the fierce northern seas which would be the national waters of even a semi-sovereign Scotland. A classical greed, common to all men except saints, cannot be ruled out of the Scottish movement.

Then there is the Welsh movement. It has three members in Parliament and 11 per cent of the "national" vote. Their movement is based on a language that only a few speak, though it is spreading more successfully than the language movement did in Ireland. They too have glimpsed the tempting golden apple of oil off their coasts. And they too claim that their domestic interests and ancient culture have long been subject to those of England.

Wales was made subject to England in 1282 but its people have maintained their identity with an extraordinary ability to sing and in Nonconformist religion. A Welshman founded the most successful royal dynasty in Britain — the Tudors. And Wales provided possibly the greatest Prime Minister Britain ever had — David Lloyd George.

Scotland was officially united with England in the Act of Union of 1707, though the countries had long been intermingled. The Scots provided the most romantic British dynasty — the Stuarts — and an unfair proportion of Prime Ministers, politicians and fierce businessmen.

For both these countries, a measure of devolution has been promised. It is still uncertain how much control this will give them over their taxation, security and foreign affairs. Neither — if the heather really catches fire — is likely to be satisfied with a compromise. But then no one has seriously worked out the political and economic implications of independence. At present both are carried upon a tide of emotion. No one can say what might happen when the wave breaks.

Then, of course, there is Northern Ireland. It is possible that the Protestant working classes — who claim to be "Unionists" seeking to preserve the Union with the British Crown — may one day make an unilateral declaration of independence. This could come if they feel that Westminster will no longer support their keeping out of the Republic of Ireland — which is the Catholic and sovereign South. That day could come. Protestant Irishmen have provided a disproportionate number of military leaders, Wellington, Alexander (the British one), Montgomery, and a host of single-minded soldiers who commanded in the old days while the Catholics tended to fill the ranks.

These are the serious and practical defectors. They tend to be mildly left-wing, against the Common Market and foreigners, giving at least lip service to religion, increasingly prone to violence, and to view the past as a tremendous heritage of which they have been deprived by the English.

But there, are others. The Isle of Man, which lies between Lancashire and Northern Ireland, has a small revolutionary movement. It is a triste and enchanting place, half Celtic and half Viking. Its coast is a crust of low-income tourism. Its interior is one of the secret delights of Europe. The Manx desire for independence is somewhat formal; it is largely directed against a local government which is not wholly admirable.

There is the Isle of Wight off the Deep South of England. It is a delicious and fortunate place and Queen Victoria loved it and built an ugly country palace on it. Yet a previous member of Parliament threatened to declare independence if he did not get his way about something. This disease is a contagious thing. This is not yet regarded generally as anything but a jokey gesture.

There is Cornwall, that serrated peninsula that stretches out of the South of England into the Atlantic and is one of the most favored of all British tourist places. It is grandly beautiful and, by nature, somewhat separate. The Cornishmen say they are sick of tourists and want to be themselves. It is a small and pleasantly dotty movement, led by a bus driver and it is as far from a mass movement as a man crying "Repent" on a windy corner is from the Pope of Rome. But they had a language which, somehow, they have raised from the dead for a few to try.

To be extravagant — there are also impatient Yorkshiremen, conscious of their energy and initiative, who have independent, or at least regional tendencies. After all, Saxon England was for a time, an heptarchy, a place of seven kingdoms. A return of this culture and policy, without its incessant wars, might have a certain entertainment value.

But below the eloquent and loud demands of these and other separatists there is the deep, sullen voice of England — the least publicly nationalist of countries. As yet, none of these separatists is taken wholly seriously — though Scotland and Wales are now being officially considered and are important considerations to the Labour, Conservative and Liberal parties — in a somewhat weaselly way.

Most of the English are unaware of this barking at their heels. But when they are, the reaction is: "Why not?" To some it is a delicious prospect of sending all the voluble Welsh, the furious Irish, the overbearing Scots, back to their homelands. The result of this unlikely shift of distinguished population — if it ever happens — which I doubt — would be dismay to the nationalists. But I have one fearful question that seems to me to bring the whole edifice down in ruins.

With a name and antecedents like mine, what happens to me? The previous English remark on the subject, and it was that of the Lord Protector Cromwell, some centuries ago, was "to Hell or Connaught." I love Connaught and the other remote corners of Ireland, but newspapers and jobs for newspapermen there are thin on the ground.

Romance, greed mix in Scottish independence movement

Teachers Can't Agree On a Healing Method

By JAMES EAYRS

Classes at the University of Toronto were suspended last week. Teachers, students and support staff will take two hours off from work to protest the Ontario government's policy of trying to buy higher education at bargain basement prices.

Call it what you will — study session, work evaluation, in-house teach-in — the participants went out on strike. If only briefly and symbolically, they joined postal workers, grain handlers, interns, in the lengthening line of those members of the labor force in Canada who are prepared to improve their lot by withholding their services from the public.

Sickness of Spirit

Faculty recoil from the weapon of the strike. At the University of Toronto they have never used it before. That famous strike of 1895, in which a fledgling politician named Mackenzie King tried out his ability to lead, was of students only. What can have driven them to so much as think of using it?

More than rising living costs and falling living standards. There is malaise abroad in the academy, a sickness of the spirit. Granted that as one of their number concedes "no intellectual is a regular happy fellow, and perhaps least regularly happy in his work," there is more dolour per scholar these days than is normal or is healthy.

Teachers have lost the respect of their students, are losing respect for themselves. They are deeply divided on what they should be teaching, more deeply still on how.

There are three main modes of pedagogy to choose from.

One is the mode of entertainment. If students are bored, it's because their teachers are boring. Give them Rich Little in the classroom, give them Cher — give them Sarah Short.

Professor Short teaches nutrition at the University of Syracuse. She feeds her students a diet of pedagogical diversion. Her classroom aids leave graphs and charts behind. Strobe lights bombard its corners, a color organ plays upon the ceiling, waves of incense flood the room. A lecture is a multi-media happening.

She knows how to make an entrance — one day carried on a surfboard, the next riding on her motorbike. Images upon her costume glow under black light. She knows how to convey information — such as the formula for cholestorol painted on her leg.

Her colleagues, she says, "sort of stay away from me so they won't catch it." But her class has tripled in size.

A second is the mode of preachment. If students are bored, it's because their teachers are irrelevant. Give them Socrates in the classroom, give them Confucius — give them Werner Dannhauser.

Professor Dannhauser teaches politics at Cornell University. He has his students into the big subjects — God, Love and Death.

He has them read Pascal — "violating all current political science curricula" — at whose teasing aphorisms "Atheism is a sign of mental strength, but only up to a certain point," "students who are bored and whose eyeballs glaze over suddenly pay attention."

Glands Churning

Love is a great attention-grabber, too. "Our students sit there with their natures budding, their glands churning, their arrows yearning, and what they hear is so devoid of passion that even those lectures which do not give intentional support to zero population growth are, so to speak, infertile by inadvertence." So let love walk right in the lecture hall, allow Eros to enter.

It will not change the subject. On the contrary: "To speak of love we do not have to leave political science but to penetrate to its core." And besides, "teaching is a profoundly erotic activity, the mind is an erogenous zone . . . Rules must be observed, and one must never sleep with undergraduates, but rules make Eros more erotic."

The third is the mode of the arcane. If students are bored, it's because their teachers are incapable of generating reverence for the mysteries of learning. Give them Hillel the Elder in their classroom, give them Thomas Aquinas — give them Philip Rieff.

Professor Rieff teaches sociology at the University of Pennsylvania. The mode of entertainment is for him beneath contempt, which he reserves for the mode of preachment. "Messages and positions are the death of teaching." The concluding words of his 218-page epistle to his fellow teachers are: "I must make no stand."

Showboat Dons

Teaching for Rieff is painstaking, even painful, exegesis from which nothing could be more removed than the exhibitionism of showboat dons, the exhortation of gurus. "We teachers are the people of the page . . . To get inside a page of Haydn, of Freud, of Weber, of James: Only so can our students be possessed of what it means to study . . . It would be better to spend three days imprisoned by a sentence than any length of time handing over ready-made ideas."

Teachers should shun novelty and innovation. "Being mere interpreters, not ourselves prophets, we are authorized only by the greatness that has preceded us, from which we make knowledge our own. You will now understand why my students are rarely allowed to read living authors."

Is this tyrannical? Rieff insists that it is liberating. "When, prepared slowly enough, a student can make his own sudden plunge through the words, into the interior space shaped by those words, then he inherits his share in the living authoriy of our great predecessors."

Here, then, are three modes of pedagogy — the teacher as entertainer, the teacher as guru, the teacher as high priest at learning's temple. Each is distinct, all are competing — even mutually exclusive. Which of them to choose?

I find all three irresistibly attractive. And that is the crisis of this academic man.

Stepping Over the Line

By ROBERT FULFORD

One of the themes of Robertson Davies' new play, Question Time, is the relationship between the politician and the private individual who struggles to exist within the politician. Davies asks the question: can you possess a private and possibly immortal soul while living a public life?

The hero of Question Time is a prime minister of Canada who has apparently sold his true self down the river while selling his public image to the voters. In the process he has grievously injured some of those around him. One of the play's most interesting scenes is a filmed sequence in which a gross and insolent TV interviewer tears away at the private feelings of the prime minister's wife.

I was at the St. Lawrence Centre on March 4, watching Question Time, so that night I missed the CBC television show Primetime. But someone told me about it the next morning and I asked the CBC to show me the tape.

What I saw was a striking illustration of Davies' theme. While the actors at the theatre were playing it out in fictional terms, Don McNeill and Flora MacDonald, on CBC television, were giving a real-life demonstration. And they were also, possibly, indicating a significant change in Canadian public life.

★ ★ ★

Anyone who notices these things must have observed long ago that there are serious differences between the way Americans and Canadians approach the issue of privacy.

In the United States a public figure is assumed to have no right to privacy; the mere act of becoming famous renders him defenceless against anyone who wants to write or talk publicly about the most intimate details of his life.

In Canada this isn't so — not yet, anyway. Canadian journalists and TV people work on a simple rule, whether they articulate it or not. The rule is: let the subject decide just how much privacy he or she wants to retain. Let the public man or woman draw the lines.

If a Canadian politician or celebrity wants to talk about his marital troubles or her drinking problem, let them. If a prime minister's wife voluntarily chooses to discuss her emotional life on television, fine. But if the individual doesn't want this kind of exposure it won't be given.

In Canada, when a TV star breaks up with his wife, the newspapers remain silent — unless the divorce eventually becomes a spectacular case in public court. Last year three or four media stars in Canada endured marriage breakdowns. Nothing was printed. The rule isn't always kept, but it governs most reporting about our public figures.

Many people probably have ambivalent feelings about this practice. Sometimes Canadians hide too much; sometimes our respect for the private lives of the famous slides over into a false piety about their working lives as well. Sometimes, briefly, I yearn to have the public hear the everyday gossip of the press gallery or the Four Seasons bar.

But the value of the rule outweighs its costs. The rule expresses, a fundamental belief that what people offer in the marketplace is their work, not their souls. Davies, in his play, is saying something like that: we are entitled to use our public figures but not to own them.

★ ★ ★

That's why Primetime was appalling — and why the lack of any public reaction to Don McNeill, in the course of asking Flora MacDonald about her possible bid to lead the federal Tories, stepped a long way over the line that separates the decent from the indecent in journalistic questioning.

He first tried to clear himself in advance with that favorite ploy of journalists. What he actually said was: "If you are a candidate you are going to be subjected to a scrutiny that's going to be more and more intense. Flora MacDonald. She's never married. Why not?"

Now, it is a simple axiom of civilization that a man never asks a woman why she isn't married. (For one reason, the explanation may be tragic. For another, it's never any of your business.)

Certainly the question has nothing to do with a political candidacy. And even if an interviewer were so insensitive that he might have asked it in, say, 1965, then surely by 1975 he should have sensed something in the air that suggested to him that professional women now wish to be judged on issues other than marital status.

Flora MacDonald replied, courteously, that she had never been asked to marry. But clearly she was taken aback. "Why have I never married? You're serious?"

McNeill indicated he was, so she said something about always being too involved in other things.

McNeill pressed on. "But to apply the double standard again . . ." He referred to the fact that people didn't worry about Pierre Trudeau's private life when he was unmarried but a woman was different.

"What are they going to say about Flora MacDonald? What are your relationships with men? Do you have affairs?"

That was the point, surely, at which Ms. MacDonald should have ended the interview and called in her nearest male relative — instructing him to bring along his horsewhip. But by 1975 even Flora MacDonald has been brainwashed by the TV cameras. The show must go on. So she replied, again courteously, that some things were private.

★ ★ ★

Still McNeill pressed on. "But those questions are going to be asked," he said.

She replied: "Well, I'm not sure they're going to be answered." She let him retain his thin pretense of not-really-asking, along with what remained of his dignity.

Ms. MacDonald must have thought, several times during that little drama, of the celebrated Dalton Camp column in which Camp suggested that politics was no place for a woman. Dalton Camp clearly knows, better than his feminist enemies, something about what actually happens to people who go into public life.

But the point is not simply that Ms. MacDonald's privacy was violated. The point is that McNeill and his director and his producer (the interview was pre-recorded) all took it for granted that this was a natural and acceptable line of questioning, that hundreds of thousands of Canadians wanted to see this done, and that no harm would come to the people who did it.

For the most part, they were right. There was no outcry. And Canadian public life moved one step closer to Americanization.

Toronto Star

MACDONALD . . . privacy invaded

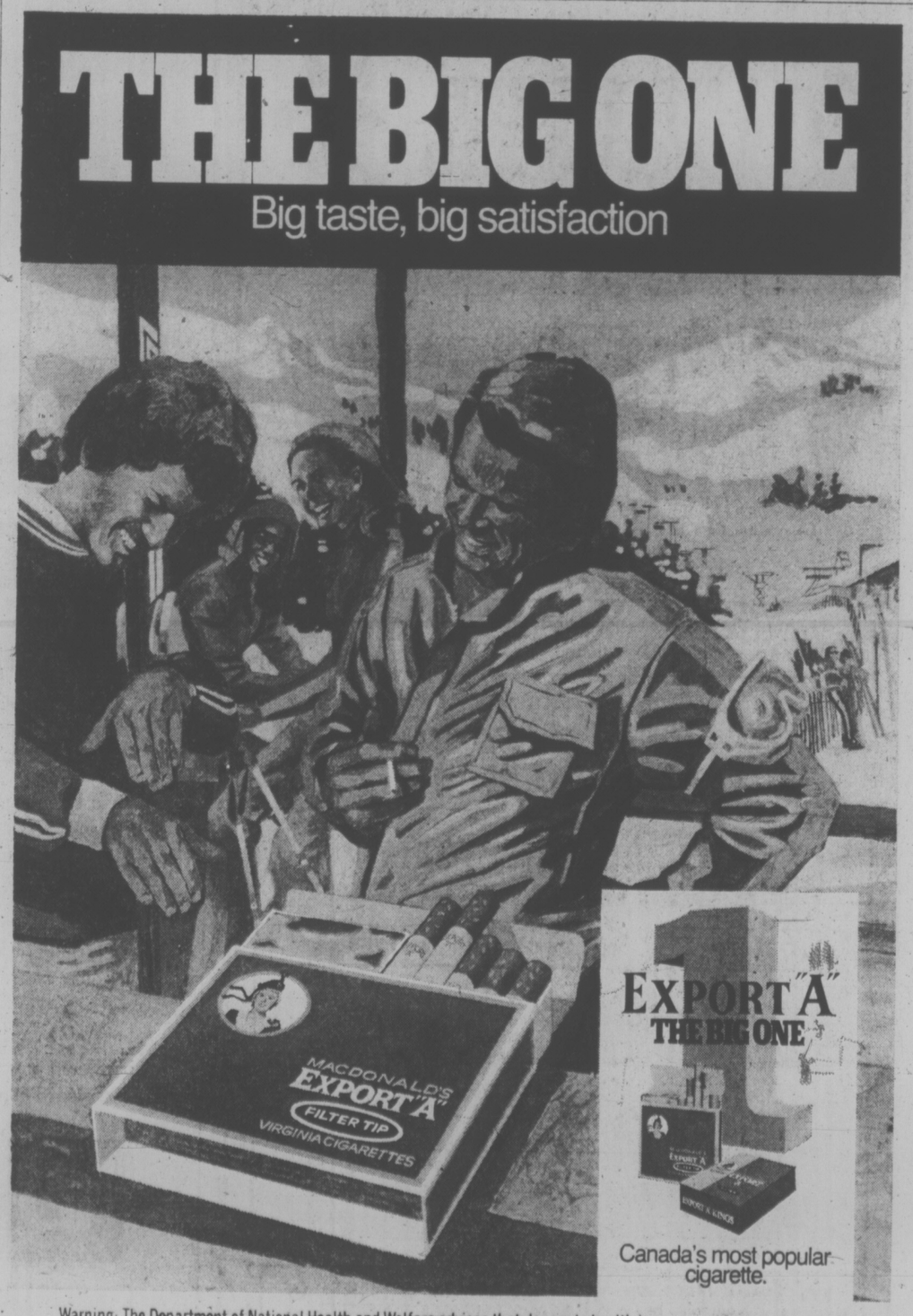

Warning: The Department of National Health and Welfare advises that danger to health increases with amount smoked.

Major Crime Soars In U.S.

WASHINGTON (UPI) — Serious crime in the United States increased 17 per cent in 1974, the biggest increase in 14 years and possibly the biggest ever, the FBI reported today.

Crimes against property — burglary and theft — went up as the economy declined.

Attorney General Edward H. Levi blamed the increase on a "dismal and tragic failure" of the criminal justice system to prevent crime.

In 1973, crime rose 6 per cent and in 1972 it declined 4 per cent. Much of the 1974 rise came from a 19 per cent increase in the last quarter — when unemployment first went above 6 per cent.

The uniform crime report is compiled from reports of federal, state and local agencies.

"It is estimated that about one-third of the violent crimes committed go unreported," said Levi.

"These figures represent a dismal and tragic failure on the part of our present system of criminal justice. In many areas of our country only a small percentage of those arrested for a felony are convicted for that offfence.

"We must understand that an effective criminal justice system has to emphasize deterrence," Levi said. "There are many causes of crime but among them is the failure of our system to move quickly and effectively to detect and punish offenders."

The FBI said the increase is the biggest since 1960, the latest year for which true comparisons can be made because earlier reports used different categories. An FBI official said if comparisons could be extended to earlier years the 1974 increase possibly would be found the biggest since the reports began in 1930.

Murders were reported up 5 per cent, rape 9 per cent, robbery 14 per cent, and aggravated assault 9 per cent. "Property crimes" rose even more — burglary 17 per cent, theft 20 per cent and car theft 4 per cent.

Chopper Drill Largest Ever

The largest number of military helicopters ever to fly over Vancouver Island will take part in an international militia exercise Friday to Sunday.

The Canadian Scottish (Princess Mary's) Regiment, backed up by other militia units and in company with the Washington Army National Guard, will travel by helicopter to CFB Comox to take part in an exercise, dubbed Rambling Rose.

Helicopters of the National Guard's 540th Aviation Company will join the militia units in carrying out all elements of airmobile-infantry transportation, attack and defence operations.

The helicopters will transport the Victoria militia units from Victoria International Airport to CFB Comox Friday night and Saturday morning.

Mock battles will be staged through Sunday with several overflights in the exercise area.

This is the third exercise in which the Canadian and American troops have combined forces.

The other militia units taking part are the Victoria Militia Service Battalion, the naval reserve division HMCS Malahat and the British Columbia Regiment (Duke of Connaught's Owen), Royal Canadian Artillery Corps, which is based in Vancouver.

Faisal's Assassin Found Fit for Trial

Times News Services

RIYADH — The Saudi Arabian government says King Faisal's assassin is sane and will go on trial soon.

The announcement means that Prince Faisal Ibn Musaed, who shot and killed his uncle last Tuesday, probably will be beheaded. The Sharia, the Islamic legal code, says the penalty for murder i spublic execution, usually with a scimitar.

Legal experts said the traditional method of execution would probably be used because of the killer's royal blood and the enormity of his crime.

Diplomatic sources have speculated the prince might have been seeking revenge for the death of his brother, Prince Nasser, who was allegedly shot and killed during a 1966 demonstration against television in Saudi Arabia.

In Moscow, meanwhile, Pravda suggested Sunday that the Central Intelligence Agency had a direct role in the murder of Faisal.

The newspaper also said the death of the Saudi monarch menat "the end of stability" for the Persian Gulf kingdom.

"I was officially announced that the king was killed by an insane relative, but we are reminded here of the Arabian proverb: Behind every crazy act stands a canny person," the newspaper said.

Pravda said the energy and economic crises of the west "strongly aggravated into an imperialist struggle around Faisal's throne" for control of his country' vast oil wealth.

"Thus many observers put forward the question, aren't the long arms of the CIA accessory to the gunshots at Riyadh?" the newspaper said.

On the political front, highly placed Saudi sources said a policy statement discussed Sunday by the Council of Ministers would contain a commitment to establish a constitution and a limited parliamentary body. This would amount to a major structural liberalization of the absolutist monarchy.

The polity statement, to be released in a day or two, also is expected contain a stylistic shift of emphasis on foreign affairs by not directly attacking communism as King Faisal often did.

The new statement will include phrases making clear Saudi Arabia's continued hostility to "atheistic regimes," the sources said..

Officials continue to stress that the foreign and petroleum policies of Faisal will be unaffected.

At most, they predict "a difference in style with more emphasis being put on collective leadership."

DEEPSEA SHIPS

(All cargoes are forest products unless otherwise stated.)

Plumper Sound—Quinghai.

Ladysmith — Huang Hai; Setif.

Royal Roads—Vostochny; Tain Hai; Silvretta; Pantelis A Lemos; Santa Alicia.

Nanaimo—Shinko Maru; Petros Hagikyriakes; Grim.

Houston Passage—Grischuna; Star Fjellanger; H. R. MacMillan, U.K. and continental Europe.

Trincomali Anchorage—Liechenstein; Domina; Od Dae; T Akasaka; Hosho Maru.

Pylades Channel—President Osmena.

Duncan Bay—Besseggen, Hawaii.

Nanoose—Antclizo.

Harmac—Stove Campbell.

If you like the taste of rum, why not go all the way with it?

Real, dark, deep-flavoured rum. Old-style rum.

A welcome change in a world where rum has been getting lighter and un-rummier for years.

Acadian 7 Seas Rum

CJVI/900 and VICTORIA TIMES GIVE YOU AN OPPORTUNITY TO

"VISIT THE HOLLYWOOD STARS"

Correctly guess the Oscar Winners in the Best Actor, Best Actress, and Best Picture Categories and you'll be entered to win . . .

CP Air WEEKEND IN LOS ANGELES (FOR TWO)

3 Runner Up Winners receive dinner for 2 at the Empress Hotel, plus tickets to an Odeon Picture

DIRECT CP AIR VANCOUVER—LOS ANGELES SERVICE COMMENCES APRIL 27

Mail this entry form to: "VISIT THE STARS" c/o TIMES/CJVI, Box 900, Victoria

OFFICIAL ENTRY FORM

MARK AN X BESIDE YOUR CHOICE IN EACH CATEGORY

BEST ACTOR	BEST ACTRESS	BEST PICTURE
Al Pacino ___	Faye Dunaway ___	Chinatown ___
Jack Nicholson ___	Elen Burstyn ___	Godfather II ___
Albert Finney ___	Valerie Perrine ___	The Conversation ___
Dustin Hoffman ___	Gena Rowlands ___	Lenny ___
Art Carney ___	Diahann Carrol ___	Towering Inferno ___

your name _____

address _____

phone _____

NO EMPLOYEES, OR THEIR IMMEDIATE FAMILIES, OF VICTORIA PRESS OR CJVI RADIO ELIGIBLE TO ENTER

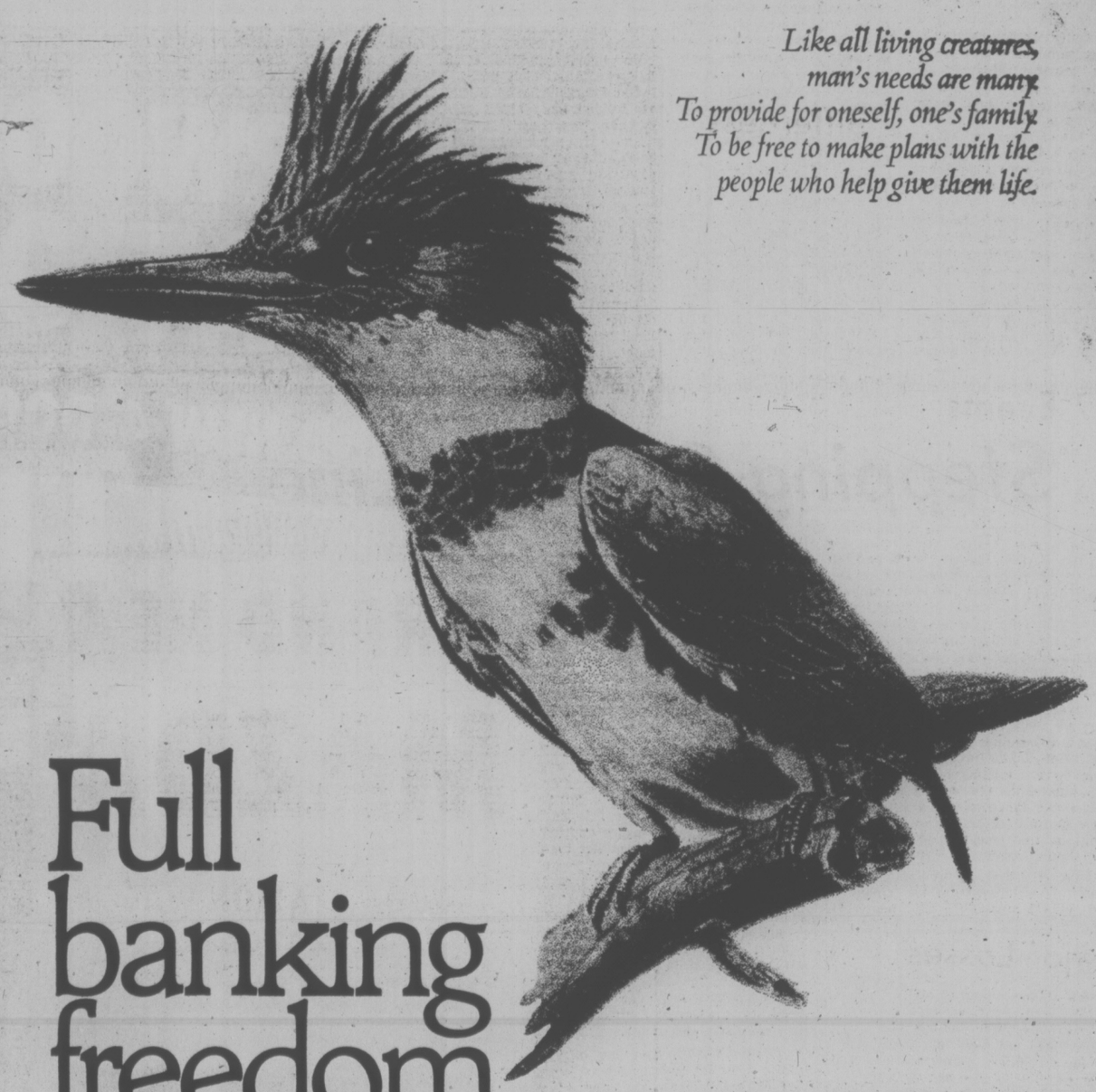

Like all living creatures, man's needs are many. To provide for oneself, one's family. To be free to make plans with the people who help give them life.

Full banking freedom

with TD's Personal Service Plan.

Before you start your next holiday consider these useful benefits that you, as a traveller, have with TD's Personal Service Plan.

- Fast personal cheque cashing at any TD branch in Canada up to $100 per day, with no service charge.
- Traveller's Cheques with no service charge no matter how many you buy.
- Toronto Dominion Chargex card—safer than cash and accepted around the world.
- Discount on a TD safety deposit box—a good place to keep your valuables anytime, especially when you're away.
- Reduced interest on most new Cash-flow Loans—this could add up to real savings.

The TD Personal Service Plan gives you all that for just $2.50 per month. And you get no-charge chequing and overdraft protection. It's a great deal anytime of year, but especially when you're travelling.
Ask your TD branch for the details. If you need us, we're here with Personal Service Plan.

TD the bank where people make the difference

End Draws Near ...With Whimper

By DON OBERDORFER
Washington Post

SAIGON — After 21 years, a million dead and devastating impact on ways of life and thinking here and across the seas, the second Indochina War is lurching precipitously toward a final conclusion.

With a speed that was astounded nearly everyone, South Vietnamese forces have lost or ceded nearly all the provincial capitals and government strong points of the coastal north as well as the Central Highlands within the past three weeks.

The losses in population, terrain and military personnel and equipment — grave as they are — are less shocking than the nature of the process which has brought them about.

There have been few major battles. Government armies were not defeated so much as they were withdrawn or simply fell apart.

In Minds

While North Vietnamese forces have displayed a formidable array of freshly-infiltrated troops and new heavy weapons — all in violation of the 1972 Paris agreement — it is clear that its recent victories have been won more in the minds of men than on the field of battle.

As of today there is no indication of a stopping point.

But unless the government of Presidet Nguyen Van Thieu, or somebody else—can quickly rally its forces and pull itself together, an unravelling throughout the rest of South Vietnam is likely.

It is foolhardy to speculate on how long this final stage might take. After so many years of maddening sameness, the Vietnam drama has begun to resemble a newsreel run at double, triple and quadruple speeds.

One day's events cannot be recorded — or even comprehended — before being superceded and overwhelmed by another set.

Limiting the list to provincial capitals alone, in the past 16 days there have been these events:

7 Events

- March 13—Fall of An Loc (border area, north of Saigon) and Hau Bon (Central Highlands).
- March 19—Fall of Quang Tri (northern front).
- March 22—Fall of Gia Nghia (Central Highlands).
- March 24—Fall of Tam Ky and Quang Ngai (northern coast).
- March 26—Fall of Hue.
- March 28—Fall of Hoi An (northern coast) and Bao Loc (Lowe Central Highlands).
- March 29—Fall of Da Nang.

Including one lost in January, 13 of South Viertnam's 44 provincial capitals are in Communist hands and several others are in danger of immediate collapse.

Administrative control of more than half of the country's land area, normally inhabited by more than three million people, has been lost.

Major Losses

Of the 13 South Vietnamese main force divisions, at least five have suffered severe losses of men and material in the current drive. The replacement cost of the equipment and supplies lost in the sdden withdrawal from a single city — Pleiku — is estimated by an informed source to exceed $300 million, the total amount of the much-debated Vietnam supplemental appropriation proposed by the Ford Administration.

Militarily, the dimensions of the recent reverses are enormous. North Vietnamese forces have gained nearly unchallenged ability to mass and manoeuvre throughout much of the country, using convenient approach routes to populous coastal cities including Saigon.

Unlike previous offensives, the Communist gains — and government losses — appear to be irreversible.

The Saigon government has neither the muscle nor the great power backing to undertake such an effort with a serious chance of success.

Politically, the potential for disaster is even greater.

The erosion of will and the growth of panic can make battalions vanish overnight, no matter how well-staffed or well-equipped. The fall of China in 1949, when the Nationalists were completely defeated even though four million troops remained, is much in the minds and sometimes on the lips of both Vietnamese and foreign observers here.

The heart of the problem is that for the first time in the era of large-scale battle, the South Vietnamese are standing alone. The United States is not beside them and — so they sense — may not even be behind them in a time of turmoil and danger.

Their adversaries boast the powerful assistance of the two great powers of the Communist world.

The United States, since the signing of the Paris agreement of January, 1972, and particularly since the return of its prisoners-of-war, has steadily diminished its material and moral support for and even interest in the Indochina conflict.

Many Vietnamese are convinced that the Paris agreement was simply a diplomatic cover for U.S. withdrawal from the war, regardless of whether the agreement was respected.

Bitterness

An increasing number are privately and even publicly bitter about the United States, believing that the U.S. expenditure of manpower and resources was undertaken for "great power" reasons without consideration of devastating the impact on the Vietnamese.

A cabinet minister sitting in his office in an old French villa said, "I was reading the Paris agreement just a few minutes ago and I noticed that the parts concerning the United States had been kept — you got your troops out and prisoners back — but Vietnam hasn't received its share.

"The ceasefire, Demilitarized Zone and the rest have been ignored. We never believed that the Paris agreement would be violated so much, not just one province or so but a huge offensive. And yet the outside world is almost silent."

Dr. Tran Van Do, chief South Vietnamese delegate to the 1954 Geneva conference and foreign minister during the Ky government, published an article in a prominent Saigon daily this week unler the heading, Who Can Still Believe in the United States?

Do argued that the million or more new refugees from war are victims of the promises of five U.S. presidents and the signature of Secretary-of-State Henry Kissinger on the Paris agreement.

If the United States "abandons" Vietnam, "That means the 'honorable way out' of the Paris agreement was just a surrender by the Americans," he wrote.

The feeling against the United States has become explosive among a few defeated, bitter soldiers in central and northern areas who hold Washington responsible for their plight.

Last Resort

It might have become more generally explosive except that the United States is still considered the last resort.

The government and many people still have not given up hope for some form of U.S. salvation.

When and if this hope is finally dashed, the political and psychological consequences could become even more dramatic than those of recent weeks.

Given the extremity of the present situation and the speed of its deterioration, it is questionable whether any action by an outside power would be sufficient to reverse the tide. More than 550,000 United States and South Korean troops were on duty in South Vietnam during the Tet offensive of 1968 and despite enormous firepower and mobility, the military decision was a close question in many areas.

Airpower

During the 1972 Communist offensive, the U.S. employed massive airpower throughout Indochina, including the bombing of Hanoi and mining of Haiphong harbor.

This was a political and psychological blow to the North Vietnamese because neither the Soviet Union nor China lifted a finger against the U.S. action.

The present North Vietnamese assault, which is described as involving at least 19 divisions armed with a profusion of weapons, has achieved military as well as political successes of a far more lasting nature than the other two massive struggles.

In the absence of some new and unforeseen factor, there seems little hope that the present offensive can be any but the final military drive of the war.

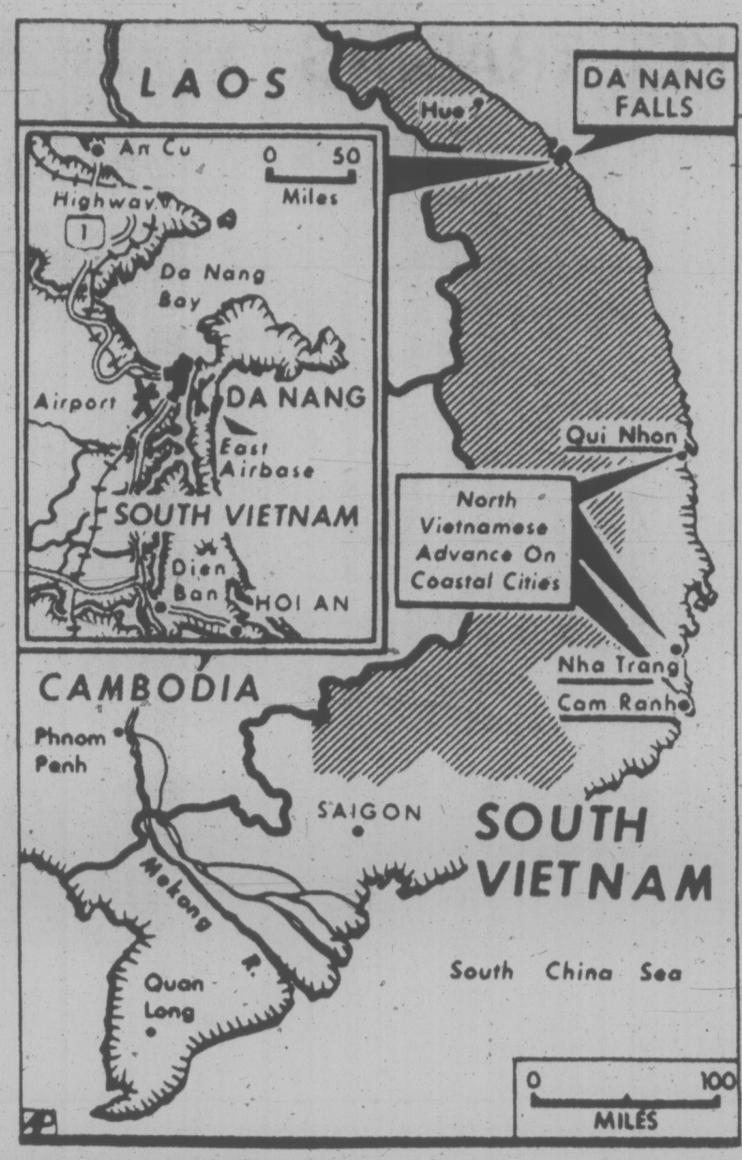

Everything On Line

Times News Services

PHNOM PENH — When President Lon Nol flies out of Cambodia Tuesday, he will leave his tottering government in the hands of a small group of desperate men who are prepared to give up almost everything except their lives to the advancing Communist forces.

Their sole hope is that the U.S. Congress will be convinced by Lon Nol's departure to vote in favor of continuing to send military supplies into Phnom Penh until they can somehow lure the Communists into peace talks.

Their sole demand in any such negotiations, if indeed it can be termed a demand, is that the Communists allow Cambodia to remain a republic and not revert to the monarchy it was when Lon Nol toppled Prince Nordom Sihanouk five years ago.

Even Sihanouk has said he does not expect that to happen.

In preparation for his departure, Lon Nol was meeting today with 17 of his top generals, the cabinet and U.S. Ambassador John Gunther Dean.

Officially Lon Nol is going to Hawaii for treatment and would retain the presidency.

But the feeling in Phnom Penh is that he will never return, and the hope is that his departure would enable Premier Long Boret to arrange ceasefire negotiations with the Khmer Rouge.

Pan Sothi, one of Lon Nol's three vice premiers said that aside from wanting to retain republican form of government, "Everything else is negotiable."

"We are not defending any ideology," he said.

"We will have to determine together whether we will be Communist, pink, neutralist or nonaligned."

He went out of their way to stress that he had friends and relatives among the Communist leadership.

"There are no real differences between us," he said.

"We've been to school together, we're related to each other. Once we can get together, I know they'll remember all this."

Referring to two top insurgent leaders, Khieu Samphan and Hou Youn, he added, "I know them well. They were my teachers, my brothers."

FOR QUALITY UPHOLSTERY CLEANING
Call Barons
477-3414

5-Inch Continuous GUTTER
in baked enamel
10% OFF
Takes care of itself for 20 years!
479-3232
FREE ESTIMATES
B.C. ALUMINUM

HORWOOD MAZDA
SENSATIONAL BUYS!
BRAND NEW 4-DOOR STATION WAGONS
BRAND NEW MAZDA
4-DOOR STATION WAGON
WITH 1600 CC
OVERHEAD CAM ENGINE
plus many other outstanding features.
$3585
(Delivered Victoria)
PLUS . . .
• 808 SEDANS • SEDAN AUTOMATICS
• 808 COUPES • COUPE AUTOMATICS
Remember . . . TRADE RIGHT NOW
"you don't have to settle for less"
HORWOOD MAZDA
• SALES
• SERVICE
• PARTS
• BODY SHOP
810 Johnson St. at Blanshard (Dealer Licence D-3273) 385-1451
"Service and Satisfaction to Victorians for Over 30 Years"

CHILD SLAVES SOLD FOR LESS THAN $5

LONDON (Reuter) — Journalist Anthony Mascarenhas says in The Sunday Times that child slaves are being sold in Sri Lanka for less than $5 and to prove it he bought an eight-year-old boy on a Collombo street.

Hundreds of hungry laborers on tea plantations hand over their children to "uncles" and "aunties" who are looking for slave labor, he says.

He adds that after buying the boy for about $3.75, he handed him back to his mother.

TORONTO MARKET TRADING

In addition to Canadian Press stock reports, bond and mutual fund prices, market quotations also are supplied by the following firms or agencies: Investment Dealers' Association of Canada, Richardson Securities, Royal Bank of Canada, Pemberton Securities, A. E. Ames & Co., Annett Mackay Ltd., Bongard Leslie & Co. Ltd., and Vancouver Stock Exchange.

TORONTO 1:40 P.M. STOCKS
Distributed by CP
Toronto Stock Exchange—March 31
Qkotations in cents unless marked $.
z—Odd lot, xd—Ex-dividend, xr—Ex-rights, xw—Ex-warrants, Net hange le from previous board-lot closing sale.

Stock	Sales	High	Low	1:40 p.m.	Net Ch'ge
A and B					
Abby Glen	650	290	290	290	
Abitibi	2076	9⅞	9¾	9¾	
Acklands	200	13¾	13¾	13¾	
Acres Ltd	949	8	8	8	− ⅛
Acres A pr	z24	36⅛	36	36⅛	
Agnico E	200	5¾	5¾	5¾	− ⅛
Agra Ind	300	5⅞	5¾	5⅞	+ ¼
Akaitcho	500	215	207	215	
Albany	3000	30	30	30	
Alt East G	1700	6½	6⅜	6½	+ ⅛
Alta Gas A	1407	12½	12⅜	12⅜	
Alcan	4370	21½	21⅜	21⅜	− ⅛
Algoma St	1150	27⅛	27	27	− ⅛
All-Can B	500	200	200	200	
Alliance B	330	465	465	465	
Am Larder	1000	40	40	40	
Andres W	1300	8¼	8⅛	8¼	+ ¼
Ang CT 4½	200	22	22	22	− 1
Ang CT 315	z30	34½	34½	34½	
Ang U Dev	1600	108	102	103	−12
Aquitaine	z25	17½	16⅞	16⅞	
Args 250 p	z20	29⅛	29⅛	29⅛	
Argus C pr	1100	14⅜	14¼	14⅜	− ⅛
Asamera	400	9⅞	9⅞	9⅞	− ¼
Ashland C	200	6¾	6¾	6¾	− ¼
Auric Res	7972	32	32	32	−2½
Bad Boy	900	340	330	340	− 5
Ballndery	500	65	65	65	+ 1
Banister C	1000	6	6	6	− ⅛
Bankeno	300	186	186	186	− 4
Bank B C	z17	16⅜	16⅜	16⅜	
Bank Mtl	851	14½	14¼	14½	+ ⅛
Bank N S	920	40¾	40½	40½	− ⅛
Bar E A	100	40	40	40	+ 3
Bell Canad	9435	47⅜	47⅛	47⅜	+ ⅛
Bell A pr	372	47¼	47¼	47¼	
Bell B pr	z120	47½	47	47½	
Bell C pr	100	27½	27½	27½	
Bell D pr	750	51⅞	51⅜	51⅜	− ⅛
Beth Cop A	z50	9¼	9¼	9¼	
Big Name	5000	11½	11½	11½	− ½
Block Bros	108	315	315	315	−15
Bombrder	100	280	280	280	−10
Bovis Cor	200	102	102	102	+ 1
Bow Valy	700	14	13¾	13¾	− ¼
BP Can	1420	11⅞	11⅞	11⅞	+ ⅛
Bramalea	1600	5½	5½	5½	
Brameda	1600	72	71	71	− 1
Brascan A	1788	12⅞	12⅞	12⅞	+ ⅛
Brenda M	1300	385	380	385	+10
Brinco	100	6¼	6¼	6¼	
Br Am Bnk.	z5	15	15	15	
BC Frest p	300	32	32	32	− 1
BC Sugar A	400	23	23	23	+ ¼
BC Sugs p	100	12⅞	12⅞	12⅞	− ⅛
B Phone	1000	10⅞	10¾	10¾	− ¼
Brooke pr	100	19	19	19	
Brunswk	500	375	370	375	+ 5
Budd Auto	535	5	5	5	
Budd A w	200	195	195	195	+ 5
Bulora Cor	2300	155	154	155	+10
Burns Fds	924	11⅛	11⅛	11⅛	− ⅛
C					
Cad Fryw	z69	13	12⅞	12⅞	
Cal Pow	400	24½	24½	24½	− ⅛
Cal P 7½p	z50	84	84	84	
Cam Mine	1000	20½	20½	20½	+ ½
Cambridg	400	16⅛	16⅛	16⅛	+ ⅛
Camflo	1450	14	13⅞	14	+ ⅛
Cam Chib	365	410	405	410	+ 5
Camp RL	500	33	33	33	+ ⅞
Campau A	600	5⅝	5¼	5⅝	
Can Cem L	160	11¾	11¾	11¾	+ ¼
C Cem L p	z50	14⅜	14⅜	14⅜	
Can Malt A	100	25⅝	25⅝	25⅝	+ ⅜
C Nor West	500	350	350	350	− 5
CS Pete	2800	201	200	201	
C Tung	300	294	290	290	+ 2
Cdn Cel	600	56	5⅝	5⅝	− ⅛
C Curtis	2650	35	32	32	− 5
C Ex Gas	450	310	305	305	− 5
C Homestd	8050	490	480	480	
C Hydr	100	5¾	5¾	5¾	
C Imp Bank	3254	25¼	25	25	
C Ind Gas	100	6⅝	6⅝	6⅝	
C Manoir	100	375	375	375	
C Marconi	1300	335	335	335	
C Memorial	z125	82	82	82	
C Occdental	400	8⅜	8¼	8⅜	+ ⅜
CP Inve	z95	14⅞	14⅜	14⅞	
CP Inve pr	125	29¾	29¾	29¾	+ ⅛
CP Ltd	3070	16	15¾	15⅞	− ⅛
CPL A p	500	9	9	9	
CPL 4 p	z50	6½	6⅜	6½	
C Reserve	400	235	225	235	+15
Cdn Sup O	600	32½	32½	32½	− ¼
Cdn Tire A	977	43	42½	42½	− ½
C Vickers	141	15	15	15	+ 1
Candel Oil	z22	6⅝	6⅝	6⅝	
Canron	z125	17¼	16⅞	17¼	
Carl OK	12485	298	286	298	+16
Carl OK A p	100	19	19	19	
Cassiar	2025	385	360	385	+25
CC Yachts	200	280	280	280	
Chib Kay	8500	19	19	19	
Chieftan D	900	7⅜	7⅜	7⅜	− ⅛
Chromaco	200	190	190	190	+28
Chrysler	1760	10¾	10½	10½	− ⅛
CHUM	z48	6¼	6¼	6¼	
Coch Will	1000	133	133	133	− 1
Cokfield	100	375	375	375	
Cominco	1138	28¾	28½	28½	
Com Cap	750	225	225	225	+ 5
C Holiday I	700	350	350	350	
Computel	z10	5	5	5	
Conduit A	400	315	315	315	−10
Con Bath	z50	23	23	23	
Con Bath p	300	18½	18½	18½	+ ¼
C Bath 68 w	600	7⅜	7¼	7⅜	− ⅜
Con Bldg	500	260	260	260	
Con Fardy	2000	119	115	115	
C Marben	1000	42	42	42	− 5
C Morisn	1000	125	125	125	+ 9
Cons Prof	5000	48	46	46	− 2
C Rambler	500	165	165	165	+ 5
C West P	z11	90	90	90	
Con Distrb	410	57¼	7	7	− ¼
Cons Gas	3961	14⅜	14½	14⅜	− ⅛
Con Gas B	z25	61½	61½	61½	
Con Gas D	400	22¾	22¾	22¾	
Cop Fields	400	100	100	100	
Corby vt	100	17¼	17¼	17¼	− ¼
Corby B	100	17	17	17	+ ½
Cornat Ind	100	465	465	465	
Coseka R	4150	284	275	275	+ 2
Costain R	100	7	7	7	+ ⅛
Craigmt	100	410	410	410	+10
Crestbrk	100	325	325	325	
Cstland	2383	16	16	16	+ 1
Crwn Trst	250	18	18	18	− 1
Crush Intl	200	6¼	6¼	6¼	− ¼
Cuvier	23400	135	125	130	+ 5
D to G					
Daon Dev	100	9	9	9	+ ⅛
D Ara	27500	22	21	21½	
Debhid B p	z50	62	62	62	
D Eldona	2000	25	25	25	+ 1
Denison	1202	43⅜	43½	43½	− ⅜
Dicknsn	1200	9½	9½	9½	
Dome	105	54	54	54	+ ¼
Dome Pete	1950	24¼	23¾	23¾	− ⅜
D Bridge	980	22¾	22½	22¾	+ ¼
Dofasco	670	24¼	24	24	− ⅛
Dom Store	100	18¼	18¼	18¼	− ¼
D Text A	200	7⅜	7⅜	7⅜	− ⅛
Domtar	4075	19¾	19⅝	19¾	+ ⅛
Dover Ind	100	20½	20½	20½	− 1
Dylex A	1100	6⅝	6¾	6⅞	+ ⅛
Dynasty	1200	8¾	8⅝	8¾	+ ⅛
East Mal	z200				
East Sul A	1200	167	160	167	+ 5
E-L Fin	300	400	400	400	+20
Electro A	100	440	440	440	
Extndcar w	400	125	125	125	
Falcon C	2900	6⅜	6¼	6⅜	+ ⅛
Falcon	2220	$32	31¾	32	+ ½
Fields S	4600	12⅞	12¾	12¾	
Finning T	400	10⅛	10⅛	10⅛	+ ⅛
Foodcrpt	1400	14⅞	14⅞	14⅞	− 1
Foodex S	1100	220	215	215	− 5
F Seasons	500	385	385	385	+10
Gaz Metr	600	6⅜	6¼	6¼	− ⅛
Gaz 5.40 p	z25	51⅞	51⅞	51⅞	
Gen Distrb	600	8⅛	8⅛	8⅛	− ⅛
GMC	490	$41½	41¼	41¼	− ⅞
Genstar L	1800	$17	17	17	
Gnstar L w	120	450	450	450	−15
Gt Masct	2000	56	55	55	+ 1
Giant Yk	100	10⅞	10⅞	10⅞	− ⅛
Gibraltar	1500	$5⅛	5	5⅛	
G Mckay A	200	5	5	5	+25
Gt Oil Sds	225	$7	6⅞	6⅞	− ¼
Gt W Life	158	$62	62	62	+ ¾
Gt West S	1600	6⅛	6⅛	6⅛	
Greyhnd C	500	38	38	38	− 3
Greyhnd	z17	$15⅝	15⅞	15⅝	
Guar Trst	500	6¼	6¼	6¼	+ ⅛
Gulf Can	1883	$30	29⅞	30	+ ⅜
H to L					
Halifax D	200	190	190	190	
Hand Chm	400	6⅜	6⅜	6⅜	+ ⅛
Harris J S	600	5	5	5	
Hawker S	1400	495	485	490	−10
Hawker pr	z20	56½	56½	56½	
Hayes D A	920	5¼	5⅛	5¼	+ ⅛
Hedway C	100	280	280	280	+10
Home A	1225	$21⅛	21	21	− ¼
Houston O	9000	129	125	128	
Hud Bay A	672	18	17⅞	18	− ⅛
H Bay Co	1000	$17	17	17	− ⅛
HB Oil Gas	500	$23½	23½	23½	+ ⅛
Huron Eri	z25	$24⅞	24⅞	24⅞	
Husky Oil	1300	15¼	15⅛	15⅛	− ⅛
Husky E w	500	475	475	475	
Hydra Ex	2000	56	55	55	− 1
IAC	1427	$19	18⅞	19	− ⅛
Imasco A	700	$29½	29½	29½	
ImascoA p	100	330	330	330	−10
IOil A	20070	$25⅜	25	25⅛	− ¼
Indal Can	700	$11	10¾	11	+ ⅛
Inland Gas	z10	$7¾	7¾	7¾	
Intrmetco	5600	$6	5⅞	6	+ ⅛
IBM	67	$204	204	204	− 3
Int Mogul	800	260	260	260	+ 5
Inco A	38100	$25⅛	23⅞	25⅛	+1⅜
Interpool	300	$13½	13	13	− ¾
Intpr Pipe	550	$13	13	13	
Int Pipe w	400	176	176	176	+ 1
Ipsco	1361	$16¾	16	16¾	+ ¾
Inter Tech	4000	11	11	11	
Inv Grp A	400	6¾	6¾	6¾	
Iso	2000	82	82	82	− 3
ITL Ind	400	140	140	140	+ 2
IU Intl	2610	$11⅞	11⅞	11⅞	
Ivaco A	300	$12¼	12¼	12¼	
IWC Com	100	165	165	165	+ 4
Jannock	210	56	5⅞	6	
Jannock B	z50	$11¾	11¾	11¾	
Kaiser	24125	8⅞	8¾	8¾	
Ksr w	24800	5⅛	5⅞	6⅛	+ ¼
Kaps Tran	1600	260	255	255	− 5
Kerr A A	806	$12¼	12	12	− ¼
Koffler	100	370	370	370	+ 5
Labatt A	271	$18¼	18¼	18¼	
Laidlaw A	z30	5	5	5	
LOnt Cem	1250	350	350	350	
La Luz	160	$5¾	5¾	5¾	− ½
Laurasia	z250	58	58	58	
Lau Fin	600	$7⅜	7½	7½	
Leigh Infst	400	165	165	165	+ 5
Levy A pr	200	5⅝	5⅝	5⅝	− ⅛
Linc A p	100	$20½	20½	20½	− 1
Linc T w	z50	275	275	275	
Lob Co B	1100	$7	7	7	
Lob Co pr	z25	$24½	24½	24½	
Lochiel	700	103	102	103	+ 1
Loeb M	500	320	320	320	
Logistec C	300	160	160	160	
Lost River	2000	410	400	405	− 5
LyftonM	1800	114	112	114	+ 3
M to O					
MB Ltd	848	$23¼	23¼	23¼	− ⅛
Madeline	1200	254	252	252	+ 1
Madsen	1000	60	60	60	+ 4
Magnetcs	1000	35	35	35	+ 4
Maior H D	100	370	370	370	
M Lf Mills	430	$26½	26⅜	26⅜	+ ⅜
Maritime	150	$16	16	16	
Mar T 860	100	$9¼	9¼	9¼	
Martin	12000	31	29	31	
Mass Fer	5600	$15⅞	15⅜	15⅞	− ⅛
Matchan	3000	13½	13½	13½	+ ½
Mattgmi	662	$15¾	15½	15⅜	+ ⅛
Mc Adam	z300	33	33	33	
McGraw H	500	405	400	400	
Mc Intyre	300	$43¾	43½	43¾	+ 1
McLaghin	z50	$10¼	10¼	10¼	
McLagn w	5000	7	7	7	− 1
MDS Hlth	200	205	205	205	+ 5
Melton R E	600	240	235	240	+10
Mentor	400	233	225	225	− 8
MEPC	150	$8¼	8¼	8¼	− ⅛
MEPC w	500	205	205	205	
Mercantil	2150	$18¼	18	18⅛	− ⅛
Mercant r	2945	164	160	161	+ 1
Microsyst	2336	300	280	280	−25
Micrsys w	200	140	135	140	+ 5
Midrim	4600	19	16	19	+ 3
Mindamr	7000	24	23	24	+ 1
Mindustrl	1100	5⅜	5⅜	5⅜	− ¼
Mindust r	1200	25	25	25	− 3
Molson A	424	$17⅞	17¾	17¾	− ⅛
Molson B	100	$17	17	17	+1⅜
Mon Inv	100	$6¼	6¼	6¼	
Moore	3309	$15	44¾	44⅞	− ¼
Mt Wright	2000	21	21	21	
MTS Inter	500	40	40	40	
Multi	43600	62	53	61	+ 7
Murphy	200	$5	5	5	
Mymar M	2000	70	70	70	
NaChrs I	5825	$9⅛	8⅞	9	
Nat pete	1000	32	32	32	− 3
Nat Sea A	425	$6⅞	6⅞	6⅞	+ ⅛
N B Cook	200	150	150	150	
NBU Mine	2200	265	265	265	+ 4
Neonex	1800	165	165	165	
NB Tel	575	$13¾	13⅜	13⅜	
NB Tel A p	z50	$15¾	15¾	15¾	
N Provid D	2200	23	23	23	+1½
N Que Ragl	100	255	255	255	+10
N Yok Oil	z25	42	42	42	
Nia Wire	1318	$12½	12½	12½	+ ½
Nia Wire B	z24	$12½	12½	12½	
Noble M	500	35	35	35	
Noranda A	2457	$33¼	32¾	32¾	− ¼
NC Oils	700	425	425	425	−10
NCO pr	z85	$32	32	32	
Nor Ctl G	368	$10¼	10¼	10¼	
Nor Cl A p	z25	$21	21	21	
Nor Ct 150 p	z25	$19	19	19	
Nor Ctl w	200	180	180	180	+10
Nor Elect	450	$21⅞	21¾	21⅞	+ ⅜
NE Bell w	3360	395	390	395	+ 5
Northgat	100	435	435	435	− 5
Nowsco W	200	58	8	8	+ ¼
Nudiama	1500	73	72	73	+ 3
Numac	500	$11¾	11¾	11¾	− ⅛
Nu-Wst A	962	$8⅛	8	8	
Oakwood P	4200	95	93	93	− 2
Obrien	2500	68	67	67	+ 1
Ocelot Ind	1800	6¾	6¾	6¾	
Okanagan	100	6¼	6¼	6¼	
Oshawa A	510	5¾	5¾	5¾	− ⅛
P to S					
Pac Coper	1500	70	64	70	+ 8
Pac Pete	5300	$18¼	18	18¼	+ ⅛
Page Pet	500	170	170	170	+10
Paloma P	814	120	110	110	−20
Pamour	700	$9	8⅞	9	+ ⅛
Pancana I	z200	79	79	79	
PanCdn P	1100	$11⅜	11¼	11¼	+ ⅛
Pan Centr	1300	170	170	170	+ 3
Pango Gld	1500	100	100	100	
Pan Ocean	4600	$11½	10⅞	11⅛	+ ⅜
Patino N V	z78	514	13⅞	13⅞	
Pennant	3300	150	150	150	+ 5
P Jewl A	300	5	5	5	
Petrol	300	130	130	130	+ 5
Peyto Oils	600	425	420	425	− 5
Photo Eng	100	$24	24	24	
Pine Point	610	$30⅞	30½	30⅞	+ ½
Pitt Eng C	500	$7	6⅞	7	+ ¼
Placer	800	$15¾	15½	15¾	+ ½
Pow Corp	z36	$10	10	10	
Pow C S pr	1000	$10	10	10	
Prado Exp	1700	165	158	165	+10
Precamb	6500	125	120	125	
Preston	z58	$11⅛	11⅛	11⅛	
Price Co	z24	$13½	13½	13½	
Pure Silv	1300	310	310	310	
QCI Ind	500	174	174	174	− 1
QCI Ind A	1900	180	180	180	
Quenswer	100	155	155	155	−15
Ram	2500	225	225	225	
Ranger	3400	$23	23	23	− ⅛
Rayrock	700	91	91	91	+ 3
Readers D	300	$8½	8½	8½	
Rdpath A	225	$20¾	20⅜	20¾	+ ¼
Redstone	3000	23	21	23	+ 3
Reed Oslr A	500	6¾	6¾	6¾	− ¼
Reeves	z300	10	10	10	
Reichhold	610	$23¼	23	23	
Reid Litho	300	41	41	41	
Res Servic	200	165	160	160	−10
Revelstk	100	8½	8½	8½	+ ⅛
Rio Algom	120	$21¾	21¾	21¾	− ¼
Rio 580 pr	z15	$63½	63½	63½	
R Little	2020	260	259	259	+ 9
Roman	z45	$11⅜	11⅛	11⅛	
Rothm 2p	1000	$14½	14½	14½	+ ⅜
Rothmn w	300	174	174	174	+ 4
Royal Bnk	1090	$30¼	30	30	− ⅛
Roy B r	59038	47	45	45	− 1
Royal Tr A	453	$23	22⅞	22⅞	− ⅜
Ryl T M	100	$10½	10½	10½	
Russel A	4350	$12¾	12¾	12¾	+ ⅛
Schneid	200	$9	9	9	
Schneid b p	700	$7¾	7¾	7¾	+ ⅛
Scot York	2100	155	155	155	+ 5
Seagram	3079	$30⅜	30	30⅛	− ¼
Seco Cem	300	8¾	8¾	8¾	+ ⅜
Shaw Pipe	250	450	450	450	+25
Shell Can	5870	$15⅛	15	15	
Sherritt	1100	56	5⅞	5⅞	− ⅛
Siebens	1125	9½	9¼	9⅜	+ ¼
Sifton Pro	200	5¼	5¼	5¼	− ⅛
Silverwd A	z4	8	8	8	
Silverwd B	z4	9⅛	9⅛	9⅛	
Simpsons	3982	8⅛	8⅛	8⅛	− ⅛
Simpson S	584	$10⅜	10⅜	10⅜	
Sklar M	3000	300	295	297	− 8
Sklar W	300	165	165	165	+15
Skyline H	2650	6¾	6¼	6¼	− ⅜
Slat.W Can	150	6¼	6¼	6¼	+ ¼
Sony Corp	500	$10	10	10	+ ⅛
Southrn A	2000	$26½	26½	26½	+ ¼
Spar Aero	300	266	266	266	− 4
St Brodcst	125	9¼	9¼	9¼	
Stand Ind	1425	8⅜	8	8¼	+ ¼
Stelco A	1103	$27⅞	27⅜	27⅜	− ⅛
Steep R	1315	118	116	116	+ 1
Sud Cont	2000	57	56	56	− 2
Sullivan A	z16	163	163	163	
Sunbrst E	3000	12	11½	12	+ ½
Sundale O	850	450	450	450	
T to Z					
Tamblyn	437	$19½	19½	19½	+ ⅜
Teck Cor A	1100	240	240	240	
Teck Cor B	100	225	225	225	
Texaco	z30	$31⅜	31⅜	31⅜	
Texasglf	3745	29	28¼	28⅜	+ ⅜
Texore	7500	14½	14	14	− 1
Tex-Sol	4000	14½	14½	14½	+ ½
Toromont	1500	205	205	205	− 5
Tor Dm Bk	2052	$39¾	39½	39¾	
Tor Star B	1025	12¾	12¾	12¾	+ ¼
Total P A p	200	11⅛	11⅛	11⅛	+ ⅛
Traders A	1125	13⅜	13⅛	13⅜	+ ⅛
Trader 66 w	240	240	240	240	
TrCan PL	1260	10⅞	10¾	10¾	+ ⅛
TrCan B pr	100	$30⅞	30⅞	30⅞	+ ⅛
TrCan C pr	100	$38	38	38	
TrCan D pr	4000	$53¾	53½	53¾	
TrCan PL w	798	90	86	90	+ 3
Tr Can Res	3400	65	65	65	− 1
Trans Mt	460	$11	10⅞	11	
Travlway	510	490	490	490	−10
Trin Chib	1000	15	15	15	
Trizec Crp	z43	17⅞	17⅞	17⅞	
Turbo R	1000	100	100	100	
Unicorp F	300	105	105	105	
Un Gas	1200	8	8	8	
UGas B pr	z50	$29¾	29¾	29¾	
Union oil	200	$9¼	9¼	9¼	− ¼
U Asbesto	400	360	360	360	+ 5
U Canso	5500	6⅞	6¾	6⅞	
U Corp A	100	$14½	14½	14½	− ⅜
U Corp B	z20	$13½	13½	13½	
Un Fn Mgt	100	160	160	160	−20
Un Reef P	4000	14	14	14	
U Siscoe	1700	480	470	470	−15
Un Tire	100	250	250	250	
Unir Gas	2300	248	245	248	+ 4
Upp Can	800	106	105	105	+ 2
Van Der	100	370	370	370	−20
Van Ness	2800	250	238	240	+15
Venpower	8000	70	70	70	
Versatil	125	8⅜	8⅜	8⅜	
Versati A	700	7⅞	7⅞	7⅞	−
Vestgron	800	$10⅛	10	10	− ⅛
Vic G Tr	z40	$25¾	25¾	25¾	
Voyagr P	1900	6⅜	6½	6⅜	
Walax A	100	$11¾	11¾	11¾	+ ¼
Walk GW A	2600	$40¼	39½	39⅝	− ⅜
Warn Can	800	6½	6⅜	6⅜	− ⅛
Weldwod	375	8⅞	8⅞	8⅞	+ ¼
Wstburne	400	8	8	8	
Wcoast Pt	500	385	380	380	− 5
Westcost	z90	$22	21¾	21¾	
Wcost 8½ p	100	$51½	51½	51½	− ⅜
Wcoast w	1120	211	210	211	− 4
Westeel	200	11½	11½	11½	− ¼
W Bcas A	5200	$8½	8½	8½	+ ¼
W Decalta	800	475	470	470	
West Mine	200	218	215	215	− 5
WSupls A	800	$24¼	24	24	− ½
Westfield	500	85	85	85	+ 3
Weston	500	$21	21	21	
Wstn 4½p	z2	$47¾	47¾	47¾	
Wilco	1000	12	12	12	
Windfall	1000	12	12	12	+ 1
Woodr	117500	52	43½	52	+8½
Woodwd A	1650	$23½	23⅜	23½	+ ⅛
Yk Bear	100	202	202	202	− 1
Yukon C	500	90	90	90	+ 5
Zellers	z20	$9⅛	9⅛	9⅛	
Trust Units					
BM-RT un	8100	$12⅞	12¾	12¾	− ¼
BM-RT wt	3900	180	170	170	−10
C Perm un	z25	$8¾	8¾	8¾	
Heitman u	200	8	8	8	
Heitman w	3900	60	55	56	− 2
TD Realt w	225	295	290	295	+ 6

Toronto Moves Slightly Higher

The Toronto market continued to move slightly higher with only western oils declining in very light mid-afternoon trading today.

Volume to 2 p.m. was 960,000 shares, down from 1.36 million at the same time Thursday.

Advances outnumber declines 164 to 140 with 185 issues unchanged.

Inco A rose 1¼ to $25, Interprovincial Steel ¾ to $16¾, Falconbridge Nickel ½ to $32, Niagara Wire ½ to $12½ and Texasgulf ⅝ to $28⅜.

Dome Pete lost ⅝ to $23¾, Western Supply A ½ to $24, Canadian Tire A ½ to $42½, Walker-Gooderham A ⅜ to 39⅝ and Warnaco ⅝ to 6⅝.

Cassiar Asbestos was up 25 cents to $3.85, Camflo ⅛ to $14 and Dynasty ⅛ to 8¾. Denison fell ⅝ to $43½ and Sherritt Gordon ⅛ to 5⅞.

Pan Ocean gained ⅜ to $11⅛, Siebens ¼ to $9⅜, Pan Canadian ⅛ to $11¼. Ranger was off ⅛ to $23 and Chieftain ⅛ to $7⅜.

New York

The market slipped into a mild decline today amid some apparent concern on Wall Street over impending first-quarter

'I Had to Know If My Men Were Dead...'

VANCOUVER (CP) — "I had to know if my men were dead or alive and the only way to find out was to search for them," said Sylvia Goshko of Richmond after a fruitless helicopter search Friday for her husband and two sons.

Tom Goshko, 46, and sons Tom, 22, and David, 20, disappeared at sea March 16 when their fishboat capsized.

Mrs. Goshko hired an Okanagan Ltd. helicopter from Campbell River for $315 an hour to search the area from Nootka Island to Ferrer Point on the west coast for two to three hours Friday.

She hired the helicopter because there was "no evidence that they are not camping on some remote part of the coast, needing help," she said.

"People say that they were dead, but it didn't mean anything to me," Mrs. Goshko said. "I had to know one way or the other."

The three men have been missing since their 34-foot herring gillnetter Sylvia II was found capsized about four miles off Estevan Point.

Union Lied But Vote Holds

VANCOUVER (CP) — Allegations by the United Steelworkers of America that some workers were near starvation during a strike last year by a rival Canadian union have been found "definitely untrue" by the British Columbia Labor Relations Board.

However, the board ruled this insufficient reason to order another representation vote at Gibraltar Mines near Williams Lake where the charges were made during a bitter union struggle between the Steelworkers and the Canadian Association of Industrial, Mechanical and Allied Workers (CAIMAW).

CAIMAW lost the original vote last November by six votes — 225 to 219. The union then asked the board to order another ballot on the grounds that false accusations by the Steelworkers made it impossible for the vote to reflect the true wishes of the mine workers.

In its decision, released this week, a three-member panel headed by board chairman Paul Weiler rejected the request for a new vote for two major reasons — "one of principle and the other practical."

Dr. Weiler's written judgment compared a union representation contest to a political election.

"The assumption of our political system is that each party must respond to the points made by the other and it is up to the voters to sift through these more or less extravagant claims and decide which candidate they prefer," said Weiler.

"It is considered inconsistent with the election process for a court to second-guess the voters and reverse the election returns because of what was said in the campaign," he said. "That same principle would appear persuasive for a representation election between one union and another.

Practically, Weiler said, "it is a fact that the hearing into the matter lasted six days and has prolonged the contest about who will represent the employees at Gibraltar for several months.

"In fact, if this election were reversed and a new vote ordered, and if CAIMAW won that vote, it would not be surprising if the Steelworker's were to challenge the second election on the same basis, and this whole process would be repeated," he said.

CAIMAWs's complaint to the board arose from several Steelworkers' leaflets circulated during the Gibraltar campaign which alleged that more than 60 workers on strike at Endako Mines near Fraser Lake were "near starvation" because CAIMAW was not providing strike benefits for them.

CAIMAW also objected to a commercial radio broadcast during the voting on which a Steelworkers' representative claimed a 5½-month CAIMAW strike at Noranda Metal Industries was settled for a smaller wage increase than was offered before the strike "because CAIMAW refused to support half the strikers."

After hearing what he termed "a great deal of evidence from both sides about the actual situation of the strikers in Fraser Lake," Weiler concluded "there was no credible evidence that any employees or their families suffered more than the usual discomfort of a lengthy strike."

"Moreover, it must have been apparent to the Steelworkers that there was no basis in fact for the statements in their leaflets at the time they were made," he continued. "In view of the currency of these charges in other representation campaigns even now, it is important to put that fact on the record."

Jess Succamore, CAIMAW national secretary-treasurer, reacted angrily to the board's decision.

"It stinks," he said. "What it has done is given the Steelworkers the go-ahead to lie, to cheat, to do whatever they want."

Succamore said CAIMAW's integrity is intact.

"We proved our point but it all went for naught. The six days of debate was just a waste of time. Why bother holding a hearing if the board's going to uphold our charges but is not prepared to order another vote?"

SPUD GIVE-AWAY ATTRACTS 2,000

SALT LAKE CITY (AP) — They came with boxes, shopping bags, milk carton holders and knotted-up coats to carry away the cargo of free Idaho potatoes. Some left with as many as 100 pounds of spuds and others with only a couple of small cardboard boxes full.

About 2,000 Salt Lake City residents, many of them in worn clothing, some in cowboy hats and at least one driving a Lincoln Continental, took only 40 minutes Saturday to gather up 70,000 pounds of potatoes being given away by Eastern Idaho farmers protesting low potato prices.

Protest organizers estimated earlier they would give away 100,000 pounds of potatoes, but said they could not get a fourth truck because of cold weather. Temperatures stood at an unseasonably cold 30 degrees during the giveaway, after dipping into the teen Friday night.

A dozen farmers unloaded three big trucks full of potatoes on the parking lot of the Metropolitan Hall of Justice here as 15-to-20 policemen, including Chief Dewey Fillis, looked on.

As one 15-ton truck drove slowly along the lot, dropping potatoes from its rear gate while people scrambled to pick them up, farmers in two 9-ton trucks took boxes and bags from people below and hefted them back over the sides, full, to the waiting owners.

Afterwards, the farmers recited a litany of grievances they said pushed them at first to threaten to burn 200,000 pounds of potatoes, then to give away about 150,000 pounds in two days at Boise, Idaho, and here.

$125,000 Bail Set For Prison Guard

VANCOUVER (CP) — Bail of $125,000 was set Saturday for William Louis Reisig, 32, a prison guard charged with conspiracy to import 8½ pounds of heroin from Hong Kong.

Fook Hing (Clifford) Jung, 42, also was charged with conspiracy to import heroin but the question of bail was not raised in his case. Both men were remanded to April 4.

Reisig, a guard at the lower mainland regional correctional centre (Oakalla) in Burnaby also is charged with possession of heroin for the purpose of trafficking.

The heroin was seized Thursday following a month of investigation by the RCMP after Canada Customs discovered the drug inside 36 six-volt batteries in a wooden crate Feb. 26.

The crate, addressed to a Vancouver destination, was being stored at a dockside warehouse.

Police said because of the longshoremen's strike, which ended Thursday, the person who was supposed to pick up the parcel refused to cross picket lines and the package remained in custody while police watched the destination point. When the box was delivered to the house Thursday, police moved in.

CALONA WINES LIMITED

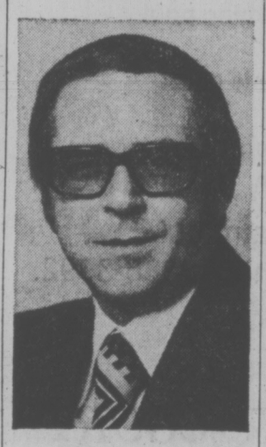

RONALD A. ADLAM

The Board of Directors of Calona Wines Limited is pleased to announce the appointment of Ronald A. Adlam as President of the Company.

Mr. Adlam, a Business Administration graduate from the University of New Brunswick, has advanced through senior marketing, financial and administrative positions in both consumer and industrial product companies across Canada. As President and a Director of Calona Wines Limited, his office is located at the Company's Okanagan Valley Winery, 1125 Richter Street, Kelowna, B.C.

MARINE
"Insurance is our business . . . not a sideline"
HARBORD INSURANCE LTD.
VICTORIA 386-8441 VANCOUVER 687-8887 EDMONTON 424-0347

FREE BREWER
FRESH GROUND COFFEE
ONLY PENNIES PER CUP
CORY COFFEE KEEPS EVERY OFFICE PERKING
CORY COFFEE SERVICE PLAN
386-0339

REAL ESTATE SALES PEOPLE
We Offer You a Professional Sales Program with
$1000 PER MONTH
PLUS COMMISSION
For a Confidential Interview, Call
Bruce Hutchinson
386-7551 eves. 479-8429
MELTON
REAL ESTATE (B.C.) LTD.

Nominations are now open for the
JAMES BAY RESOURCES BOARD ELECTIONS
To be held
MAY 24th, 1975
This Board will have a budget which, with the direct involvement and advice of James Bay residents, will be used to meet specific community social and health needs, and implement new programmes within the community.
It will integrate the services of Human Resources, Health and Community Education.
Watch for the brochure containing the nominations form and read it closely.
Nominations close May 2nd, 1975 at 6 p.m.
A voter's list will be posted on or before April 23rd, at the following places:

Little Gem Grocery
West Coast Savings
Oswego @ Niagara Streets
Oswego @ Simcoe Streets
Menzies @ Niagara Streets
Menzies @ Simcoe Streets
Montreal @ Dallas Streets
Toronto @ Douglas Streets
Oswego @ Superior Streets
Menzies @ Superior Streets
Govt. @ Niagara Streets
Govt. @ Simcoe Streets
Govt. @ Superior Streets

If you are eligible to vote be sure you are on it!
LET YOUR VOICE BE HEARD . . .

LORD SELKIRK ESTATES
Priced from $40,900 to $46,900
High Quality Wall-To-Wall Carpeting/2 Balconies/
Deluxe "U" Kitchens/Dishwashers/Washers and Dryers/
Frost-Free Refrigerator/Continuous-Clean Oven/
Covered Parking/Some Skylights and Family Rooms/
2 Bedrooms/2Bedrooms and Den/
Laundry Room within Suite/Sauna/
Covered Breezeway to Entrance/
Whirlpool Bath/Fully Landscaped.
853 SELKIRK AVE.
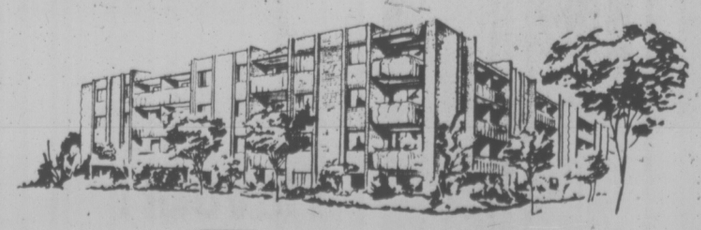
Open for viewing: Mon. through Sat. 1:30-5:00 p.m.
Bayshore Realty Ltd.
512 Fort Street, Telephone 388-6424
A CONCORD DEVELOPMENT

WELCOME
Marg Bridger

Welcome back Marg. Bill Fife, Branch Manager, is pleased to announce that, after a brief absence, MARGARET BRIDGER has returned to Homefinders, Wall and Redekop Realty. We would invite Marg's many previous clients and friends to give her a call if she can be of assistance. Marg was one of our top sales persons last year and can assure you of an honest, hard-working effort.
WALL & REDEKOP HOMEFINDERS REALTY LTD.
Douglas St. 386-2911

FAIRFIELD DUPLEX

Absolutely spotless with 3 bedrooms, living room, dining room, family kitchen each side, plus recreation room in developed basement. Government House area. Priced at $79,900 and probably the best value in two-family living on the market today. This is top quality.
386-3231 383-6903
Frank Oliver
BLOCK BROS. REALTY LTD.

DOUGLAS REALTY
HOMEOWNER INSURANCE
385-8784
12 Centennial Sq.

leasing.... could be for you!
1975 PLYMOUTH FURY

V8 Power, automatic, power steering, power disc brakes, vinyl roof, whitewall tires.
$115 PER MONTH
36-Month Net Lease
CHRYSLER LEASING
CARS·TRUCKS
ENSIGN LEASE LTD.
YATES AT COOK 386-2411

SHOREWOOD HOUSE

CONVENIENTLY LOCATED AT
562 RITHET ST.
A new way of Life — where the blend of natural beauty and everyday convenience is exceptional. Shorewood House, offering for your delight: Two bedrooms / Two bathrooms/Fireplace/Extra large kitchen equipped with 30" self-cleaning Range, 14 cu. ft. Frost-Free Refrigerator, Dishwasher, Garbage Disposer and Compactor/Your own insuite washer and dryer/locker room plus in-suite storage wired for freezer/Sauna/Recreation Suite/Hobby Room/Lounge Vestibule/Luxury Carpets throughout all twenty condominium residences.
$43,000 - $49,900

OPEN FOR VIEWING DAILY 2 P.M.-4:30 P.M. (Except Sundays)
JACK MEARS
OAK BAY REALTY LTD.
"the professional people"
2194 Oak Bay Avenue 598-3321
3618 Shelbourne 598-3344
Coast to Coast Real Estate Service

USED MERCEDES-BENZ
'70 MERCEDES-BENZ 280S
This elegant dark blue one owner Victoria car has done 42,000 miles. It is equipped with automatic transmission, power steering, power disc brakes, radio, Michelin radial tires. $7,975
'70 MERCEDES-BENZ 250C
Very attractive two-door hardtop, dark brown with tan interior. Automatic transmission, power steering, power disc brakes, radio, Michelin tires. $7,675
THREE POINT MOTORS LTD.
2620 GOVERNMENT ST.
385-6737
(dealer licence D-1925)

250 Arrested

DAYTONA BEACH, Fla. (UPI) — More than 250 persons were arrested during the weekend in this resort town crowded with Easter visitors when rock-throwing students confronted police.

Most of those arrested were charged with disorderly conduct and were freed on bail Sunday.

Angola Truce Collapsing

LISBON (WP) — Portugal's design to free its mineral-rich colony of Angola with a minimum of violence appears on the verge of collapse amid reports of renewed fighting between rival liberation movements in the west African territory.

Reports from Angola's tense capital said there had been armed clashes between Marxist guerrillas and opponents supported by neighboring non-Communist Zaire. Rival guerrilla forces reportedly broke the uneasy truce arranged by Portuguese authorities last week and fought in the streets.

A third nationalist movement has been helping Portuguese troops maintain order.

A Portuguese official back from a peacemaking mission in Angola said the situation was explosive. He declined to elaborate on the outcome of discussions with Zaire's President Mobutu Sese Seko.

Angola, which is to become independent in November, has had a transition government under a three-month-old agreement between the liberation movements and Portugal. After fighting broke out last week, opposing nationalist leaders agreed to merge their respective armed forces in the next few days.

The number of casualties was set officially at 50 dead, but Angolan sources here said that more than 500 have been killed in the past few days. Portuguese officials here voiced extreme pessimism about peace prospects in Angola.

The outbreak of Easter week violence appeared connected with Portugal's shift to the left following the foiled right-wing military coup here 19 days ago. Officials here, however, refused to comment.

Many Portuguese believe that if violence is not halted in Angola, it could well become Portugal's Algeria, sparking trouble like that which plagued France. Some officials here viewed the abortive March 11 coup by Gen. Antonio de Spinola, who has since fled to Brazil, as part of a scenario to halt the decolonization of the oil-rich territory and of other strategic former Portuguese possessions.

The ruling left-wing military have charged that Spinola, who favored federation of the colonies with Portugal, was behind an aborted plot by right-wing African officers in Guinea-Bissau a week ago. The attempted coup was disclosed only Saturday.

Western analysts, meanwhile, appeared deeply disturbed by events in Portuguese Africa. They expressed the belief that the present Portuguese regime is incapable of dealing with the political, economic and military problems arising in the strategic area.

LAND DEAL PROBE ASKED IN NANAIMO

NANAIMO — The board of the Nanaimo Regional District has called for a provincial government inquiry into suggestions it is guilty of wrongdoing in handling a local land transaction.

The board asked for the investigation after lawyer Don Cunliffe, in a written brief, said board actions regarding a development application by his client, Catherine McCullough, led him to surmise the board was involved in secret machinations, both ugly and political.

The 300 acres involved in the Extension-Cranberry District was bought in 1973 by McLean Woods Ltd., a local development company, on the condition that the company would be able to secure approval to subdivide the property into five-acre lots, Cunliffe said.

After development approval was obtained from the British Columbia Land Commission and the Highways Department, Cunliffe said, regional board director Scotty Sutherland, who represents the Extension-Cranberry area, asked that the board apply to the provincial cabinet to have a 25-acre parcel within the 300 acres frozen as agricultural reserve.

At a public hearing about a month go, Sutherland, acting as chairman of the hearing, refused to answer questions regarding why he sought to have the parcel frozen.

Reluctant Ford Signs Tax Cuts

WASHINGTON (WP) — President Ford Saturday announced he will sign the $23.1 billion tax reduction bill saying that "serious drawbacks" in the legislation were "outweighted by the urgent necessity of an antirecession tax reduction right now."

Under the new law, individuals will get tax cuts amounting to about $18.1 billion, including rebates of $100 to $200 on 1974 taxes that will be distributed within 60 days.

The president indicated he decided against a vete, which he had seriously considered, because even if sustained, such action might bring a "worse" bill to his desk.

Ford declared that the $23.1 billion tax cut total represented "a reasonable compromise" between the $16 billion he had originally asked for and the $32 billion proposed by the Senate. But he insisted that "a lot of extraneous changes" had been introduced into the final bill in "a hectic last-minute session" without adequate study.

"This is no way to legislate fundamental tax reforms and every member of Congress knows it," Ford said. If he were still a congressman, he said, he would have voted "to send this bill back to committee for further cleaning up.

"As president, however, I cannot under the constitution accept part of this bill and reject the rest. It is before me on a take-it-or-leave-it basis."

In a brief radio and TV speech to the nation explaining his decision, the president offered a new estimate of the budget deficit for fiscal 1976 of "approximately $60 billion," based on the new tax bill. This is above his original projection of $51.9 billion, but far below recent Treasury estimates running around $80 billion and a House Budget Committee estimate of $73.7 billion.

Pointing to a $60 billion figure on a chart, Ford said: "This is as far as we dare go. I will resist every attempt by the Congress to add another dollar to this deficit by new spending programs."

Banned Basque Rally Brings 40 Arrests

GUERNICA (Reuter) — A banned Basque nationalist day rally ended here Sunday with the arrest of 40 people and the expulsion from Spain of two Belgian members of parliament.

Walter Luten and Willie Kuijpers, both Flemish deputies in the Belgian parlitment, were among a group of demonstrators detained when a Basque national flag was unfurled as crowds streamed out of Easter Sunday mass.

Police said the two Belgians were taken to security headquarters in Bilbao and later escorted to the French-Spanish frontier on orders from the civil governor.

Freelance journalist Stephen Elliot Wilmer, an American covering the rally for the British Guardian, also was arrested, but later released. However, he was ordered to appear before police today, the United States consul in Bilbao said.

The rally, organized by Basque groups demanding autonomy for the region, had been banned by the government and police set up road blocks and patrols in the neighboring hills to prevent outside demonstrators from reaching the town.

More than 15,000 people were turned away, but about 5,000 managed to slip through the police cordon.

Inside the town about 1,000 riot police kept people moving and arrested about 40 people suspected of holding impromptu meetings, informed sources said.

Tension over the rally, the first in Guernica since 1964, was heightened by the weekend slaying of a police inspector in the Basque town of San Sebastian.

In a communique issued in France the Basque guerrilla organization, (ETA), claimed responsibility for the killing. It said he was a leading member of police intelligence in the area.

Late Sunday three bombs, each attached to a Basque nationalist flag, were defused in the San Sebastian suburbs.

Sands — SIX FUNERAL CHAPELS SERVING VANCOUVER ISLAND

Dedicated to Service . . .

your six community chapels independent family-owned and controlled. Sands, since 1912

VICTORIA 388-5155
SIDNEY 656-2932
COLWOOD 478-3821
DUNCAN 746-5212
NANAIMO 743-2032
LADYSMITH 245-2331

ifc INTERNATIONAL FLIGHT CARE — A DIVISION OF SANDS — Specializing in shipping to or from anywhere. Call Collect.

Removal and Memorial Service Covering Vancouver Island. Call Collect. A Division of Sands.

Luxury Living STARTS AT WINDSOR COURT.

THIS WEEKEND!

Right now, brand new Windsor Court offers you a great choice of superb suites for rent. Enjoy luxury living space and plenty of it. Check it out this weekend, and check in as soon as you like.

WINDSOR COURT FEATURES:
* 1 and 2-bedroom suites
* Superb luxury appointments
* 50-foot indoor swimming pool
* Squash court
* Regulation size tennis court
* Saunas * Swirlpool
* Underground parking
* Convenient location

Open for viewing this weekend, 9:00 a.m. to 5:00 p.m. daily. Phone 388-4555, Evenings 386-3692. Victoria's great new address: Windsor Court, 252 Gorge Road East.

WINDSOR COURT

ACHIEVEMENT
May Hamilton

It is with great pleasure that Homefinders, Wall and Redekop congratulates MAY HAMILTON for the outstanding job she is doing in serving the needs of her clients. This has resulted in May becoming sales leader for the month of February. If you want a dedicated and hard working realtor to represent you, give May a call today!

WALL & REDEKOP HOMEFINDERS REALTY LTD.

the Bay

Have the Bay fill your PHARMACARE PRESCRIPTIONS

The Bay's Pharmacy honors all B.C. Government medical plans and D.V.A. prescriptions.

On all prescriptions, the Bay Pharmacy offers low, competitive prices plus free delivery. And you can charge it to your Bay Account. Our pharmacists will be pleased to discuss with you all your prescription requirements.

The Bay Pharmacy, Main

Hudson's Bay Company

You Block people sure ask a lot of questions.

We take all the time we need to understand your complete tax situation . . . to make sure your taxes are as low as they can legitimately be.

H&R BLOCK
THE INCOME TAX PEOPLE

NEW MAIN OFFICE—
1680 Douglas St. 386-0012 or 386-1822
98 West Burnside 386-6533
The Bay, 4th Floor 385-1311

Austin 2-Door Automatics
ONLY 12 TO GO!
Shop Early for Best Color Selection

Austin Marina
BRAND NEW ONLY
$3360

1974 AUSTIN MARINA 2-DOOR AUTOMATICS
ONLY MARINA GIVES YOU ALL THIS:

• Front Power Disc Brakes • Radial Ply Tires • Rack and Pinion Steering • Torsion Bar Front Suspension • Electrocoat Body Primer and Undercoating • Door-to-Door Carpeting • Reclining Front Seats • Face Level Fresh Air Vents • Single Carb MGB Engine • Special Cold Climate Pack • Heavy Duty Heater • Electrically Heated Rear Window.
INCLUDES BODY SIDE MOULDINGS

BRITISH LEYLAND Authorized Dealer

PLIMLEY
British car centre
1010 Yates ESTABLISHED 1893 (Dealer Licence D1777) 382-9121

There's one great reason why Acadian 400 is becoming so popular.

Flavour!

11 Slain at Get-Together

HAMILTON, Ohio (AP) — What began as an Easter reunion for Charity Ruppert's family ended in tragedy with 11 members of the family dead and another charged with murder.

Police found Mrs. Ruppert, 65; her son, Leonard, 42; his wife, Alma, and their eight children, ranging in age from three to 18, shot to death Sunday night at the grandmother's two-storey home.

All but one had been shot in the head, police said. The other was shot in the chest.

Mrs. Ruppert's other son, James, 40, a jobless draftsman, was charged with aggravated murder.

He was scheduled for a preliminary hearing Wednesday, said Butler County Prosecutor John Holcomb.

Ruppert, being held in jail, has refused to talk, Holcomb said.

John Spear, who lives across the street from Mrs. Ruppert, said his eight-year-old daughter went to deliver an Easter basket to the house Sunday morning. He said Mrs. Ruppert told the child she expected her family for Easter dinner later that day.

The family arrived from Fairfield, Ohio, about 15 miles away, later in the morning, said another neighbor, George Wroot.

"They all drove up in this big black van, and piled out of the car and staged an Easter egg hunt on the lawn," he recalled.

Two of the older children were seen at church Sunday morning.

Police said they received a phone call from a man about 9:30 p.m., went to the home and found the family dead. The bodies were found in the living room and kitchen.

There was no sign of a struggle except for an overturned wastepaper basket, officers said.

Dr. Garrett Boone, Butler County coroner, said it was possible that some of the victims had been shot once, then shot again to make sure they were dead.

"It's unlikely that 11 people would have been shot and killed unless they were held in some way or were in a position where none of them could escape," Boone said.

James Ruppert grew up in Hamilton and was described by one of his neighbors as being brilliant.

CALL NU-WAY
for Unitog
UNIFORM RENTALS

Add Prestige to Your Business Image
Trimly uniformed personnel maintains a good impression in your firm's daily contact with the public. For uniform rental service.
PHONE 382-4266
NU-WAY CLEANERS LTD.
420 William St. Victoria
Unitog Representatives for the Greater Victoria Area.

★ ★ ★

Coalition Takes Over In Turkey

ANKARA (AP) — Premier Suleyman Demirel unveiled a four-party coalition cabinet of 30 ministers today and declared Turkey's six-month-old government crisis at an end.

The coalition pledged to speed up economic development, battle divisive movements, especially communism, and bring social justice to Turkey. It also said it would continue the policy of seeking a bizonal federation on Cyprus.

Demirel's Justice party holds 15 ministries in the cabinet in addition to the premiership.

The second largest partner in the coalition, the National Salvation party, was given eight ministries. The others went to the Republican Reliance party and the National Action party.

Demirel, returning to power three years after being ousted by the armed forces, met briefly with President Fahri Koruturk and presented his cabinet list.

Covered Wagons All Set to Roll

KLEINBURG, Ont. (CP) — A group of hardy Canadians, making their final preparations this weekend before retracing the western route of the early pioneers, have had to contend with problems unknown to the original homesteaders.

On Tuesday, at least 12 covered wagons are scheduled to roll out of the Valleyview Stables here on the first lap of a 2,960-mile trek expected to end Aug. 25 in the Peace River cattle country near High Level, Alta.

But Gordon Roberts, the 46-year-old wagonmaster of the Canadian Wagon Train, says the worst part of the journey will be over before the April 1 departure.

The '60 modern-day homesteaders have been plagued with time-consuming details ranging from animal restrictions and highway regulations to promotional deals and television interviews.

One of the homesteaders' worries ended last week when Dr. Paul Joyal, a 54-year-old Haileybury, Ont., physician, volunteered his services.

"It was a chance to live the old west, to be part of the action," he explained. Dr. Joyal has worked on government health missions in the Arctic and last fall he tended the victims of the Honduras hurricane as a medical volunteer.

He will be joined by Dianne Wheatley, a 24-year-old nursing assistant and member of the train who has offered her help. Dr. Joyal has examined the records of the other members and doesn't expect any problems.

"This is a young bunch and their health is good," he said. None of the participants had "just come out from behind a desk. They're hard."

However, the health of the animals became an issue recently when Thomas Hughes, executive vice-president of the Ontario Humane Society, expressed doubt about the horses' ability to travel the distance on pavement. He said society inspectors would examine the horses at frequent intervals.

Wagonmaster Roberts says the society, which had labelled the trip "utter madness," was unnecessarily concerned.

"We'll be travelling slowly at 20 miles a day. The average Metro Toronto police horse walks more miles than that in a day," he said.

Lunchbag Flights Get Nod

WASHINGTON (WP) — A "no-frills," back-of-the-plane fare on National Airlines — with a 35 per cent reduction in cost has been approved by the Civil Aeronautics Board.

The bargain-rate tickets went on sale during the weekend for flights.

Passengers buying "no-frills" tickets will be encouraged to bring their food in paper bags; no meals or alcoholic beverages are to be sold.

For 25 cents, a "no-frills" rider will be able to buy coffee, tea or milk; however.

FORD FOUNDATION SLASHES PLANS

NEW YORK (AP) — The Ford Foundation, its assets eroded by declining capital markets, will substantially reduce its grants program in an effort to avert dissolution, McGeorge Bundy, the foundation's president, said Sunday.

Bundy said the foundation's board of trustees decided to reduce annual program budgets by about 50 per cent to $100 million a year by 1978 because "continued heavy invasions of its eroded capital would put an end to the foundation as an institution, perhaps in a decade or less."

Bundy said that reduced budget priorities will be directed toward sustaining the foundation's work in agriculture and population, internationally, and to efforts to promote equal opportunity in the United States.

Although it has been decided not to end any of the foundation's six major program areas, some will be cut more sharply than others, he added.

There will be "drastic" but not immediate reductions in the field of the arts and when the current large-scale program in minority education is ended in 1977, the education division's budget will be sharply reduced.

OPEN ALL WEEK-END 'til 9 P.M.
mandel's great
EASTER HAM
Giveaway

SWEET TALK SHAG $4.95 sq. yd.
FULLY INSTALLED NYLON BROADLOOM $11.95 sq. yd.
SPACE DYED SHAG SHORT, THICK, LUXURY $10.95 sq. yd.
mandel
FLOORCOVERINGS
ON DOUGLAS OPP. WOODWARDS... CALL 382-8276

cedar hill place
1725 CEDAR HILL CROSS ROAD

UNIQUELY COMFORTABLE, from UNDERGROUND PARKING to room-size, private balconies or extensive ground-level patios, HANDSOMELY FINISHED, superbly landscaped.

INFINITELY VARIED in layout and features, with SIX completely different units—one and two bedroom, many with dens, windowed kitchens, breakfast nooks, and some with FIREPLACES.

$32,500 to $51,000

OPEN TO VIEW 1:30 - 4:30
DAILY (Except Sunday)

PACIFIC STRATA SERVICES LTD.
386-2437 201 - 727 JOHNSON STREET

Chelmsford Manor
1041 Rockland Avenue
CONDOMINIUM APARTMENTS

- 18 Deluxe 2-bedroom suites
- 1 Deluxe 3-bedroom suite
- Close to bus and shopping
- Walking distance to downtown
- Games Room
- Hobby Shop
- Controlled Entry
- Pressurized Corridors
- Large Private Balconies

Priced from $37,000 to $47,950

OPEN TO VIEW
DAILY
1-5 p.m.
Except Sunday

Exclusive Agents: Call 592-2407
Whyte & Gower
OAK BAY PROPERTIES LTD. 2227 OAK BAY AVE.
"Victoria's Leading Condominium Brokers"

leasing.... could be for you!
'75 DODGE D100 PICK-UP TRUCK

- 8' Box
- 6 Cylinder motor

$113 Per Month
36 Month Net Lease

CHRYSLER LEASING
CARS · TRUCKS

ENSIGN LEASE LTD.
QUADRA AT CALEDONIA 386-2411
TRUCK DIVISION

FERGUSON SUPPLY LTD. IS NOW THE FRANCHISED DEALER FOR TEREX PRODUCTS IN BRITISH COLUMBIA AND THE YUKON TERRITORY.

TEREX Sales, General Motors of Canada Limited is pleased to announce the appointment of Ferguson Supply Ltd as the franchised dealer for TEREX products in British Columbia and the Yukon Territory.

Ferguson Supply has been an established TEREX dealer in Alberta since 1956, and in the North West Territories since 1970. Now they will also be serving the mining, logging and construction industries, with complete sales, parts and service for the full line of crawlers, loaders, haulers and scrapers from the following locations:

- 2376 Cape Horn Avenue, Coquitlam, B.C.
- Box 640, Prince George Industrial Park, Prince George, B.C.
- 2011—14th Avenue, Campbell River, B.C.
- 405 Mt. Paul Way, Kamloops, B.C.
- 11012—96th Avenue, Grande Prairie, Alberta
- Box 249, Blairmore, Alberta

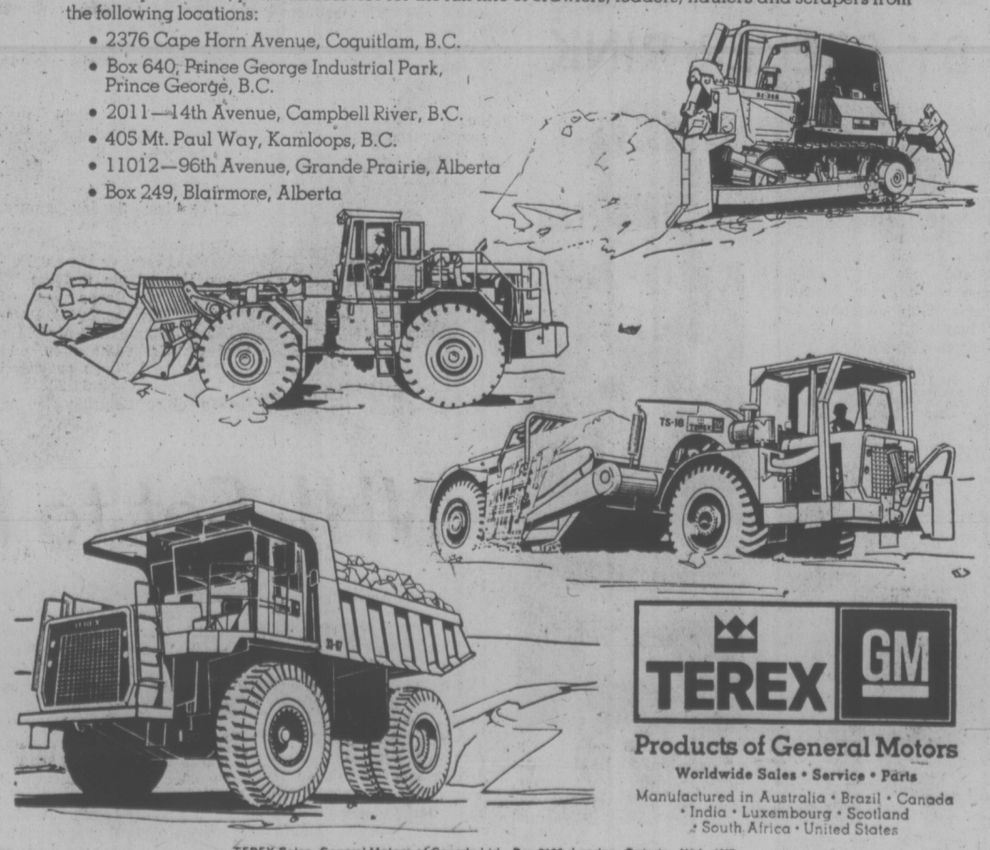

TEREX GM
Products of General Motors
Worldwide Sales • Service • Parts
Manufactured in Australia • Brazil • Canada • India • Luxembourg • Scotland • South Africa • United States

TEREX Sales, General Motors of Canada Ltd., Box 5180, London, Ontario N6A 4N5

The Talisman 929 Esquimalt

PRICED FROM
$33,500 to $40,500

Your key . . .
to a new way of life

Where can you buy a new home with 1100 sq. ft., two bedrooms, bathroom and half, underground parking, sauna and swirl pool, close to town, with scenic views, for under $40,000.

The Talisman

The Talisman has a good selection of units for your inspection and approval.

10½% FINANCING

Open from 1-5 p.m.
or by appointment
Courtesy to all Realtors

J. H. Whittome & Co. Ltd.
706 Fort St., 388-4271
4520 W. Saanich Rd., 479-1667
The Talisman, 384-9125

Too Many Chiefs, Not Enough Cats

Kamloops Chiefs' coach Harvey Roy is glad to have "Mo Mentum" on his side, but Brad Gassoff has been doing all the damage to Victoria Cougars.

The rugged Gassoff scored four goals, including the winners in both games, as the Chiefs dropped the Cougars into a hole by claiming a 2-0 lead in their best-of-seven Western Canada Hockey League quarter-final series.

The Chiefs, fourth-place finishers in the Western Division, stunned the Cougars 6-4 Saturday at Memorial Arena and followed it up Sunday by tripping the Cougars 4-3 in overtime at Kamloops.

Gassoff was the nemisis in both games.

The six-foot, 195-pound winger got the Chiefs started Sunday with a power-play goal in the first period and finished it off with the winner at 4:11 of the sudden-death overtime period.

He broke a 4-4 tie Saturday with the winner midway in the final period, and added a second goal into an open net in the last minute of play.

The teams return to Memorial Arena for the third game on Tuesday, will be back in Kamloops on Thursday. The fifth game, if needed, will be played in Victoria on Saturday.

While Roy feels his team "picked up psychological steam" by upsetting the first-place finishers, his delight Sunday was tempered by the loss of centre Ryan Walter.

A 17-year-old who played most of the season with Langley Lords in the B.C. Junior League but was added to Kamloops roster for the WCHL playoffs, Walter suffered a knee injury when he crashed into the Victoria goal in the first period.

X-rays were to be taken today but Walter is expected to be lost to the team for the balance of the series.

Despite Sunday's loss, Victoria coach Pat Ginnell was less critical of Cougars' performance in Kamloops than he was after Saturday's effort in Memorial Arena.

He felt his charges "came out flat" Saturday, said "there were about four or five players who didn't do a thing," and was unhappy with his squad's faceoff-winning success.

But he felt "we deserved to win" the Sunday game.

While Gassoff's game-winner seemed to be the obvious goal to discuss, Ginnell felt the first minute of the third period provided the turning point.

Cougars went into the third holding a 3-2 lead. Victoria's Dan Lucas broke in on the Kamloops goal in the opening seconds but, hampered by Terry McDonald's recovering check, couldn't get a good shot away.

Play promptly shifted into Victoria's zone and Barry Melrose scored on a slapshot from inside the blueline to tie the game 3-3.

Cougars started slowly but generally dominated play after the first period.

Mel Bridgman scored two of Victoria's goals, both on power plays, while Curt Fraser added the other.

Bridgman, Rick LaPointe, Don Cairns and Jim Gustafson connected Saturday.

Cougars weren't the only team surprised as the playoffs got under way.

Brandon Wheat Kings came up with a shocker by upsetting Saskatoon Blades, the first-place finishers in the Eastern Division, 4-1 Sunday.

Wheat Kings out-shot Saskatoon 56-27 and hardly resembled the team that went winless in its last nine regular-season games and hung on to finish fourth by one point.

In other quarter-final openers, Greg Woods scored his second goal of the game at 4:43 of overtime to give Lethbridge Broncos a 5-4 victory over Regina Pats while Barry Dean was Medicine Hat's hero as the Tigers edged New Westminster Bruins 6-5.

Dean also was a two-goal gunner. His second and the game-winner came with only 31 seconds left in regulation time.

(Summaries on Page 16)

Skaters Shatter 13 Marks

A total of 13 records fell in the two-day Canadian Indoor speedskating championships that concluded Sunday at Memorial Arena.

Jack Thibault, a Quebec City competitor who picked up the nickname "Roadrunner" during the meet, set the pace by shattering three Canadian marks in the intermediate division.

SUNDAY

SENIOR

Men

400-metre — Jack Jayner, Moncton, N.B., 40.1.
800-metre — Jayner, 1:19.9.
1,000-metre — Jayner, 1:43.8.
1,500-metre — Daniel Rouleau, Quebec City, 2:40.8.
3,000-metre — Germain Rivard, Quebec City, 5:30.0.

Women

400-metre — Marina Pritchard, Regina, 47.5.
800-metre — Susan Hodgeson, Saskatoon, 1:29.7.
1,000-metre — Hodgeson, 1:56.8.
1,500-metre — Joanne Cumming, Winnipeg, 2:55.8.

INTERMEDIATE

Men

400-metre — Jacques Thibault, Quebec City, 40.6.
800-metre — Thibault, 1:20.6 (record).
1,000-metre — Thibault, 1:42.6 (record).
1,500-metre — Thibault, 2:37.2 (record).

Women

400-metre — Lorie Toschak, Winnipeg, 44.0.
800-metre — Toschak, 1:29.2 (record).
1,000-metre — Toschak, 1:51.6 (record).
1,500-metre — Toschak, 2:54.3.

JUNIOR

Men

400-metre — Denis Gagnon, Ste. Foy, Que., 39.4.
600-metre — Gagnon, 1:01.5.
800-Metre — Gagnon, 1:23.8.
1,000-metre — Gagnon, 1:47.5.

Women

400-metre — Kathy Vogt, Winnipeg, 43.3.
600-metre — Vogt, 1:04.1 (ties record).
800-metre — Vogt, 1:26.5 (record).
1,000-metre — Vogt, 1:48.5 (record).

JUVENILE

Men

200-metre — Andre Grenier, Ste. Foy, Que., 21.6.
400-metre — Grenier, 43.5.
600-metre — Andrew Cooper, Ottawa, 1:06.7.
800-metre — Billy Vaughan, Saint John, N.B., 1:29.8.

Women

200-metre — Nancy Durnin, Winnipeg, 21.6.
400-metre — Durnin, 43.0.
600-metre — Durnin, 1:04.4 (record).
800-metre — Durnin, 1:26.4 (record).

MIDGET

Men

200-metre — Jean Pichette, Ste. Foy, Que., 21.9 (record).
300-metre — Pichette, 34.3. (Pichette broke record with 32.6 in heat).
400-metre — Pichette, 45.1.
500-metre — Pichette.

Women

200-metre — Lucie Gagnon, Ste. Foy, Que., 23.6.
300-metre — Kathy Melnyk, Calgary, 33.9 (record).
400-metre — Gillian Johnson, Winnipeg, 45.6.
500-metre — Johnson, 56.9 (record).

BANTAM

Boys

200-metre — Benoit Lamarche, Ste. Foy, Que., 26.3.
300-metre — Sylvian Cote, Quebec City, 37.2.
400-metre — Cote, 48.9.
500-metre — Cote, 59.0 (record).

Girls

200-metre — Tanis Critchely, Regina, 26.1.
300-metre — Lorrie Liuden, Ft. St. John, 38.1.
400-metre — Liudtn, 52.4.
500-metre — Liuden, 1:06.0.

PEEWEE

Boys

100-metre — Stuart Black, Mission, 15.2.
200-metre — Black, 27.5.
300-metre — Black, 43.2.

Girls

100-metre — Shelley Vaughan, Saint John, N.B., 15.0.
200-metre — Vaughan, 27.8.
300-metre — Vaughan, 41.0.

SATURDAY

SENIOR

Men

800-metre — Jack Jayner, New Brunswick, 1:19.9 minutes.
1500-metre — Daniel Rouleau, Quebec City, 2:37.2 minutes.

Women

800-metre — Susan Hodgson, Saskatoon, 1:28.9 minutes.
1500-metre — Joanne Cumming Winnipeg, 2:55.8 minutes.

INTERMEDIATE

Men

400-metre — Jacques Thibault, Quebec City, 40.6 seconds.
1000-metre — Jacques Thibault, Quebec City, 1:42.6 minutes. (Canadian record).

Women

400-metre — Lorrie Toshack, Winnipeg, 44.0 seconds.
1000-metre — Lorrie Toshack, Winnipeg, 1:51.6 minutes. (Canadian record).

JUNIOR

Men

400-metre — Denis Gagnon, Ste. Foy, 39.4 seconds.

Women

400-metre — Kathy Vogt, Winnipeg, 43.3 seconds.
800-metre — Kathy Vogt, Winnipeg, 1:26.5 minutes. (Canadian record).

JUVENILE

Men

200-metre — Andre Grenier, Ste. Foy, 21.6 seconds.

Women

200-metre — Nancy Durnin, Winnipeg, 21.6 seconds.

MIDGET

Boys

200-metre — Jean Pechette, Ste. Foy, 21.9 seconds (Canadian record).

Girls

200-metre — Lucie Gagnon, Ste. Foy, 23.6 seconds.

BANTAM

Boys

200-metre — Benoit Lamarche, Ste. Foy, 26.3 seconds.
400-metre — Sylvain Cote, Quebec City, 48.9 seconds.

Girls

200-metre — Tanis Critchely, Regina, 26.1 seconds.
400-metre — Lorrie Liuden, Fort St. John, 52.4 seconds.

PEE WEE

Boys

200-metre — Stewart Black, Mission, no times kept.

Girls

200-metre — Shelly Vaughan, St. John, N.B., no times kept.

—Irving Strickland photo

ON YOUR MARKS: Competitors in midget boys' event at Canadian Indoor Speedskating Championships Sunday at Memorial Arena prepare for start. Poised are (left to right) Barry Parson, Esquimalt; Dwayne Lalor, Red Deer, Alta.; Randy Ljuden, Fort St. John; David Lutes, Winnipeg; Pat Vaughan, New Brunswick, and Brian Fish, Moose Jaw.

Lanes' Fortune Fickle

Visiting teams had their troubles with fivepin rivals while out-of-town tenpin squads had the most fun during a pair of bonspiel-style bowling events that finsihed Sunday.

Victoria-area foursomes grabbed most of the $3,200 at stake in the 12th annual Daily Colonist Vancouver Island five-pin bowlspiel at Town and Country Lanes.

In past bowlspiels, invaders have been tough to beat in scrambles for cash, but this was not the years for visitors, who entered 40 teams in the limit field of 128.

Only one of them — Sunsetters of Parksville — made it to the finals of the three events and only one other earned a share of the cash.

Sunsetters came close to the bowlspiel's biggest award — the $600 for first place in the Colonist event — when they reached the final against Jensen Construction of Victoria.

But darkness dropped on the Sunsetters in the clash between the two previously unbeaten teams. Working with a 348 handicap for the three games, Jensen Construction built a scratch score of 2,578 for a total of 2,926 and 389 margin over the Parksville crew.

Havenots and Four Lads each collected $500 by winning finals in the bowlspiel's other two events.

Out-of-towners rolled to triumphs in all three events of the annual Mayfair Easter tenpin spiel at Mayfair Lanes as two Victoria quartets finished in runner-up berths and another pair collected third-place money.

Moonshots from Honeymoon Bay picked up the top tenpin prize of $500 when they posted a triumph over the Ladysmith entry of Ray and the Pussycats in the Mayfair "A" event. Moonshots added a three-game handicap total of 583 to their scratch tally of 1,808 for a 2,391 total and a 58-pin victory over the Ladysmith four.

Bob's Harem of Duncan and doghouse of Campbell River captured first-place honors in the other two events of the tenpin spiel, which also attracted a limit enry of 126 teams.

Scores in finals:

Fivepins

COLONIST EVENT

JENSEN CONSTRUCTION (2578-348—2926) — Robin May (398), Debbi Dixon (735), Mike Wardell (642), Alf Hass (603), Victoria.

SUNSETTERS (2444-93—2537) — Len Doiron (574), Shirley Hendrickson (727), Marie Doiron (520), Tom Sioquist (604), Parksville.

3. Dumbells, Victoria; 4, Sir Loins Den, Vancouver.

SCORPION MEN'S WEAR EVENT

HAVENOTS (2688-91—2779) — Lyle Ebert (641), Armand Leroux (658), Dennis Varga (697), Geoff Worrall (762), Victoria.

FOUR PALS (2288-367—2655) — Wes Murray (1533), Ed Lew (574), Vern Petrick (604), Derek Brouard (577), Victoria.

3. Jems, Victoria; McDonalds Bakery, Victoria.

TOWN and COUNTRY EVENT

FOUR LADS (2442-427—2869)— Barbara Royston (534), Morris Royston(673), Ron Crocker (626), Bill Benn (609).

FLYING PINS (2242-218 — 2460) — Don Hoult (616), Jean Hoult (593), Pat Daisley (516), Norm Daisley (577)

3. Help, Victoria; 4, Mean Machine, Victoria.

Tenpins

MAYFAIR 'A' EVENT

MOONSHOTS (1808-583 — 2391) — Keg Friessen (441), Linda Friessen (436), Linda Harvey (456), Wayne Harvey (475); Honeymoon Bay.

RAY AND PUSSYCATS (1760-573—2333) — Bonnie Peerens (373), Uni Bryski (408), Marny McMahon (480), Ray Peerens (499); Ladysmith.

3. House of York, Victoria; 4, Four Feathers, Ladysmith.

MAYFAIR 'B' EVENT

BOB'S HAREM (2163-307—2470) — Dot Larsen (527), Bea Summers (539), Delma Fortin (523), Bob Willis (574); Duncan.

RAM SHACK (1606-770—2376) — Dennis Ralph (453), Linda Wiebe (373), Martha Ralph (391), Lloyd Ralph (389); Victoria.

3. M and B Painting, Duncan; 4, Vanguards, Duncan.

GAR'S TROPHIES 'C' EVENT

DOUGHOUSE (2020-391 — 2411) — Wally Bilan (512), Yvon Savoie (440), Lorne Scott (539), Art Woodruff (529); Campbell River.

ESQUIMALT SHOE RENEW (1704-588—2292) — Rob Wilson (434), Keran Collins (349), Russell Hunt (440), Jack Carson (481); Victoria.

3. Carey Home Service, Victoria; 4, Antonelli Trucking, Campbell River.

★ ★ ★

Fivepin Champ

CALGARY (CP) — Rose McDole of Burnaby and Bud Knight, a sergeant in Canadian Armed Forces stationed at Shilo, Man., captured open singles titles Saturday in the Canadian fivepin bowling championships.

sports

DOUG PEDEN - EDITOR

Jack Comes Back

HILTON HEAD ISLAND, S.C. (AP) — Jack Nicklaus shot a 68 Sunday to beat Tom Weiskopf by three strokes and pick up his second consecutive victory on the pro golf tour — the Heritage invitational tournament.

Nicklaus, who entered the final round in a tie for the lead with Weiskopf, secured the 55th American tour title of his career with a 72-hole total of 271, a tournament record 13-under-par on the difficult 6,655-yard Harbour Town golf links.

The win put Nicklaus alone in fourth place on the all-time victory list and sends him to Augusta, Ga., and the Masters. He won the Doral Open in his last start.

Nicklaus will skip next week's Greensboro Open. Instead, he will prepare for the Masters, the first of the year's major events, with four days of practice at the Augusta national course.

Weiskopf, who once held the lead alone finished with a par 71 and was second alone at 274. It was the fourth time in two years that the former British Open champion has finished second. He hasn't won since his banner season of 1973.

Nicklaus established a six-stroke lead with a brilliant 63 in the second round, then dropped back into a tie with a 74 Saturday.

Charles Coody placed third at 279, eight strokes behind the winner. John Mahaffey was fourth at 280.

J. Nicklaus, $40,000	66-63-74-68—271
T. Weiskopf, $22,800	70-65-68-71—274
C. Coody, $14,200	71-69-74-75—279
J. Mahaffey, $9,400	70-70-70-70—280
B. Crampton, $7,700	69-70-71-71—281
T. Kite, $7,700	69-68-69-75—281
M. McLendon, $6,400	73-68-72-69—282
J. Schlee, $5,900	73-70-68-72—283
H. Irwn, $4,800	69-80-72-75—284
D. Jauay, $4,800	69-70-69-76—284
M. Boe, $4,800	72-66-74-72—284
G. Ace, $4,800	71-68-76-69—284
G. Pye, $3,600	71-70-70-74—285
T. Watson, $3,600	74-68-72-71—285
L. Trevino, $3,600	73-67-74-71—285
J. McGee, $3,200	78-68-68-72—286
P. Fitzsimmons, $2,500	75-70-71-71—287
G. Gilbert, $2,500	74-71-72-70—287
E. Peface, $2,500	72-71-70-74—287
B. Allin, $2,500	72-70-70-75—287
M. Fleckman, $2,500	74-72-72-69—287
M. Rudolph, $2,500	74-71-74-68—287
G. Knudson, $1,300	71-74-74-70—290

Canucks Still Lead Thanks to Flyers

By The Canadian Press

With one week remaining in the 720-game National Hockey League schedule, a tight battle still exists among clubs for the best over-all points-total in the league.

Philadelphia Flyers, leaders of the Patrick Division with 108 points, hold a one-point edge over Buffalo Sabres, leaders in the Adams Division and Montreal Canadiens, the top club in the Norris Division. The team with the highest regular-season points-total wins the home ice advantage in the Stanley Cup playoffs.

The final playoff positions in the Patrick Division are still up for grabs with New York Rangers, New York Islanders and Atlanta Flames all in the running.

First place in the Smythe Division is still in doubt with Vancouver Canucks, Chicago Black Hawks and St. Louis Blues vying for top spot.

The Black Hawks blew a chance to move into a first-place tie with idle Vancouver Sunday night when they dropped a 4-1 decision to Philadelphia. Saturday, the Flyers topped the Black Hawks 5-2.

In other Sunday games, Montreal played to a 2-2 tie with Boston Bruins, Toronto Maple Leafs surprised Buffalo 5-4, Atlanta tied the Islanders 2-2, Rangers topped Kansas City Scouts 8-2, Pittsburgh Penguins defeated Minnesota North Stars 4-1 and Detroit Red Wings outscored Washington Capitals 8-5.

In other Saturday action,

GUY LAFLEUR
. . . bags 51st goal

Montreal topped Kansas City 4-1, Vancouver and Los Angeles Kings fought to a 3-3 tie, the Islanders clipped the Rangers 6-4, Boston and Toronto tied 1-1, St. Louis edged Minnesota 2-1 and Pittsburgh defeated Detroit 4-2.

At Philadelphia Sunday, Reggie Leach set a team scoring record as the Flyers ran their latest unbeaten streak to 11 games. Leach scored his 44th goal of the year, breaking Bill Flett's record for a right winger.

Guy Lafleur set a Montreal club record by scoring his 51st goal of the year to give the Canadiens their tie at Boston.

Lafleur, who became the third Montreal player to score 50 goals in a season Saturday night against Kansas City, got his 51st in the third period at Boston, only moments after Bobby Orr had put the Bruins ahead with his 44th goal. The Boston defenceman also had an assist to run his league-leading points-total to 131.

Two goals by George Ferguson led the Maple Leafs to their win at Buffalo while Tom Lysiak's goal with 4:57 to play in the third period gave Atlanta its tie with the Islanders and kept the Flames' flickering playoff hopes alive.

The Flames, who have 80 points, are five behind the Islanders and Rangers, deadlocked for second with 85 points. The Flames have four games remaining—one each against the Islanders and Rangers—while the two New York clubs have three games to play, including one against each other.

A four-goal effort by Steve Vickers led New York's attack against the Scouts, winless in their last 16 games.

The Penguins won their eighth in a row at home with Vic Hadfield, Pierre Larouche, Bob Kelly and Bob McManama scoring the goals.

Pittsburgh's Jean Pronovost suffered a head cut that was closed with 28 stitches and he returned to the ice. Minnesota veteran Lou Nanne was sent to hospital for observation with a possible concussion after being checked by Pittsburgh's Dennis Owchar in the second period.

(Summaries on Page 16)

SALOON AND WHA BUSTED UP

Times News Services

Who says the wild west is dead, pardner?

Sixty rodeo cowboys brought it to life on the weekend in Edmonton. First they dirtied up the ice at the new Edmonton Coliseum, forcing postponement of a Sunday night World Hockey Association game between Edmonton Oilers and San Diego Mariners, then they busted up the Golden Garter Saloon with a brawl.

The brawl erupted Saturday night after the cowboys had finished competing in the Canadian Western Rodeo. There were no injuries but they did $500 damage and Douglas C. Vold, a saddle-bronc rider from Hinton, Alta., was hauled into the hoosegow and charged with causing a disturbance.

The Oilers and Mariners were a mite disturbed Sunday night when they showed up for their WHA game but found the ice surface pitted and dirty. Some low-down hombres had laid down sawdust and dirt for the rodeo without removing the ice.

Workmen tried to clean it off Sunday to no avail and 9,500 fans got rainchecks (ir were they dirtchecks?) for tonight's replay.

(WHA summaries on P. 16)

WCT Win For Cox

Times News Services

Fifth-seeded Mark Cox of Great Britain, a resident of Vancouver, defeated Australia's John Alexander 6-3, 7-6 Sunday to capture the title in the World Championship Tennis $60,000 Atlanta tournament.

Cox received $12,000 for the victory, his second on the WCT Red Group tour. Alexander won $6,000.

Cox had beaten third-seeded Stan Smith in the quarter-finals and routed unseeded Cliff Richey in Saturday's semi-final round.

BLUE-GOLD WON BY BECKER RINK

A rink from the host club skipped by Len Becker defeated Don Nemeth's Victoria Curling Club foursome in the "A" event final to capture top honors in the annual Blue and Gold Bonspiel at the Racquet Club of Victoria.

Bud French skipped his Playland rink to "B" event honors while Peter Jonsson's Victoria Club foursome won "C" honors.

The prize-winners:

"A" EVENT

1. Len and Iris Becker, Gerry and Irene Horne (Racquet Club).
2. Don Nemeth, Leda Reaume, Peter Siddall, Debbie Reid (Victoria).
3. Norm Thiessen, Fernande Hawkes, Jack Doan, Fran Fielding (Nanaimo).
4. Art and Fran Meyers, Ollie and Keith Acorn (Comox).

"B" EVENT

1. Bud French, Kay Fritz, Joe Dobie, Helen Austin (Playland).
2. Jock and Cynthia Melvin, Roy and Peg Parkinson (Racquet Club).
3. Jim Dangerfield, Madelyn and Jack Towes, Hallie Dangerfield (Playland).
4. Ed Leifer, John and Ed Wilson, Effie Silver (Russell, Man.).

"C" EVENT

1. Peter Jonsson, Carol McGregor, Al Morriss, Judy McAndrew (Victoria).
2. Don and Sheila McMillan, Joe and Rita Zapotichny (Victoria).
3. Dave Langridge, Jim McGregor, Nadine Bentham, Bonnie Jones (Victoria).
4. Jim Wells, Lorraine Gardner, Marty Fraser, Rene Wells (Racquet Club).

"D" EVENT

1. Bob Hawkes, Frances Serjeant, Roger and Carol Post (Racquet Club).
2. Greg and Diana Smith, Harvey Hodge (skip), Dianne Desnover (Victoria).
3. Archie and Isabelle Nicoll, Betty and George Senay (Chilliwack).
4. John Flynn, Shirley Anderson, Lawrie and Mary Law (Racquet Club).

CHAMPS: Blue-Gold winners are (bottom to top) Irene Horne, third; Iris Becker, lead; Gerry Horne, second; Len Becker, skip, of Racquet Club. (Irving Strickland photo).

NHL Set to Kick Out Campbell?

Times News Services

The bosses of the National Hockey League have decided to oust 69-year-old Clarence Campbell as NHL president, says controversial New York hockey writer Stan Fischler.

According to Fischler, Toronto Maple Leafs governor Robert Sedgewick is an 11th-hour entry to replace Campbell after Canadian interests objected to an American heading the league.

In a sharp attack on Campbell in the latest issue of Maclean's magazine, Fischler says Campbell's bosses, the NHL team owners, have reached an "overriding sentiment" that Campbell is too old to be president. He has had the job for 28 years.

Fischler accuses Campbell of having acted "more like a puppet tangled in its strings" than the devisive president of a huge corporation.

Maple Leaf president Harold Ballard slapped back at Fischler Sunday for the attack on Campbell.

"Fischler has no right to be critical — he doesn't know enough about hockey or its organization," Ballard said.

Ballard made clear, however, he will promote Sedgewick for the presidency when it's time to find a successor to Campbell . . .

Jose Napoles retained his welterweight title in Acapulco, Mexico, but will have to be under doctor's care for at least a month because of severe injuries he suffered to his left eyelid during the Saturday night fight, his doctor said Sunday. Judges charged that challenger Armando Muniz had butted Napoles in the face several times with his head, and suspended the fight in the 12th round. Napoles was declared the winner by points . . .

The national badminton championships concluded in Ottawa with upset wins in three events — the men's singles, women's singles and mixed doubles. Bruce Rollick of Vancouver, second-seeded for the championship, defeated No. 1 seed Jamie McKee of Toronto 5-15, 15-7, 15-9. In the women's singles, second-seeded Lesie Harris of Montreal lost to Alison Ridgeway of Calgary, No. 4 seed, 11-8, 11-8. The third upset win came when the mixed doubles team of Wendy Clarkson and Cam Dalgleish, both of Edmonton, defeated top-seeded Raphie Kanchanaraphi and Barb Welch, both of Toronto.

SPORT SHORTS

BACKING UP goaltender Brian Olsen, Tony Powell (7) of Port Alberni Wanderers has headed ball out of danger while pair of Lake Hill Kiwanis players (striped jerseys) wait in vain for scoring opportunity during Division I juvenile soccer contest Sunday at Topaz Park. Wanderers advanced to semi-finals of Provincial Cup competition by defeating Kiwanis 2-1 on pair of second-half goals by Eyliss Orli. (Times photo by Irving Strickland)

Wanderers Pack Punch

Oak Bay Wanderers produced an unexpected scoring punch Sunday and upset the first division apple-cart in Victoria Rugby Union play at Windsor Park.

All alone in the cellar and owning a game-scoring average of just over 12 points as they started the match, the Wanderers shocked second-place Cowichan. They erupted for 18 points in the second half and romped to a 28-10 triumph.

In Sunday's other contest at Windsor, Nanaimo did the expected on the way to moving into the second division lead, a single point ahead of the University of Victoria Norsemen, who had nipped James Bay 6-3, Saturday.

Getting tries from Bill Dryden and Bruce McKenzie, along with a conversion and penalty goal from Danny Fulla, Nanaimo trimmed last-place Oak Bay 13-0.

In the first division, Cowichan remained six points behind the front-running James Bay side, which collected two points the easy way Saturday, winning by default when Castaways failed to field a team and running their record to seven straight victories.

Four players—Don Burgess, Dave Docherty, Tom Livesay, and Bob Ivorson—each scored a try for Oak Bay. Mike Elcock added a penalty goal and two conversions and Gillie Greig kicked a drop goal as the Wanderers climbed into a fourth-spot deadlock with Castaways.

FIRST DIVISION

	P	W	L	T	F	A	Pts.
James Bay	7	7	0	0	123	67	14
Cowichan	7	4	3	0	101	100	8
UVic Vikings	7	3	4	0	121	97	6
Castaways	7	2	5	0	41	149	4
Oak Bay	7	2	5	0	96	123	4

OAK BAY (28) — Mike Elcock, one penalty goal and two conversions; Don Burgess, one try and one conversion; Gillie Greig, one drop goal; Dave Docherty, one try; Tom Livesay, one try; Bob Ivorson, one try. COWICHAN (10) — Brian Bellis, two penalty goals; Dwain Van Ewan, one try.

SECOND DIVISION

	P	W	L	T	F	A	Pts
Nanaimo	17	13	3	1	341	128	27
Norsemen	15	13	3	1	341	128	27
Velox	18	12	5	1	253	119	25
James Bay	19	12	7	0	303	166	24
Cowichan	17	10	6	1	224	158	21
Agrarians	18	9	8	1	228	250	19
Oak Bay	18	8	10	0	186	226	16
Royal Roads	19	5	13	1	176	332	11
Saxons	18	5	12	1	143	295	11
Castaways	18	5	13	0	163	296	10
CFB	17	2	15	0	93	384	4

NANAIMO (13) — Danny Fulla, one penalty goal and one conversion; Bill Dryden, one try; Bruce McKenzie, one try.

SATURDAY

NORSEMEN (6) — Brent Johnston, two penalty goals; JAMES BAY (3) — Demos Craviero, one penalty goal.

COWICHAN (15) — Brian Bellis, one try, two conversions and one penalty goal; SAXONS (6) — Terry King, one try and Chris Coleman, one conversion.

Velox over Royal Roads by default.

CASTAWAYS (24) — Jim Norris, two conversions; Ruggles Reader, one try; Dave Clarke, one try; Norm Pritchard, one try and two conversions; CFB ESQUIMALT (0).

AGRARIANS (25) — Dave Gorst, one try and one convert; Gary Betteridge, one try, three penalty goals, one convert; Brian Clarke, one try. OAK BAY (22) — Lloyd Anderson, one try; Kim Cummins, two tries; Steve Shortt; one try, Jeff Childs, three converts.

CASTAWAYS (24) — Norm Pritchard, two converts, one try; Dave Clarke, one try; Jim Norris, two tries; Ruggles Reader, one try. CFB ESQUIMALT (0).

Nine Clubs May Enter Softball

Eight teams are definite but a ninth is a possibility as a final entry before the Victoria Senior Women's Softball League starts play May 7.

The eight teams ready to play are CJVI Vicettes, Ingraham Hotel, MacDonald's Furniture, Stoker North Americans, Seaboard Construction, Esquimalt Combos, T.M. Construction — a new addition — and Hygrade Radio, a junior team.

League executive member Dave MacDonald said a ninth team may be admitted within two weeks if the tentative entry "decides to enter."

MacDonald said some of the teams are still looking for players.

Anyone interested in playing is asked to telephone MacDonald at 478-1069 (evenings only).

HOMEBREW QUARTERBACK

MONTREAL — Quarterback Gerry Dattilio, a native of Chomedy, Que., who played football with the University of Northern Colorado last season, has signed with Montreal Alouettes.

Seasick Soccer Team Just Wasn't Up to It

Chalk up a first for juvenile soccer: a game was called off Sunday at Topaz Park because of seasickness.

North Shore Centennials of Vancouver showed up for their Provincial Cup inter-district match against Lake Hill Meats but couldn't play it.

The early-morning ferry ride across storm-whipped Georgia Straits left the young players too sick to compete, so the Division II quarter-final was rescheduled this morning.

The North Shore team caught one of the last ferries to sail yesterday. Later runs were cancelled because of the high winds.

A Division I Provincial Cup quarter-final was played at Topaz Sunday in which Alberni Athletic Wanderers defeated Lake Hill Wanderers 2-1. And in another Provincial Cup quarter-final, this time in Division VI at Heywood Avenue Park Saturday, South Burnaby Royals downed Victoria Evening Optimist Golds 1-0.

In District Cup playoffs Sunday, Gordon Head Vantreights beat Matthews Heating 5-1 in Division I; Evening Optimist Titans defeated Gorge F.C. 5-1 in Division II "A"; Cordova Bay Chiefs scored a 6-2 victory over Prospect Lake Vampires in Division II "B"; Cordova Bay Royals took Gordon Head Cosmos 3-1 in Division III "A"; View Royal Advance Collision blanked Colwood RCMP 2-0 in Division III "B"; Cadboro Bay Rangers and Evening Optimist Rover tied 1-1 in a Division VIII final; Oak Bay Tykes and Gorge F.C. tied 1-1 in a Division IX final, and Prospect Lake Midgets downed Shelbourne Plaza Texaco 4-1 in a Division X final.

Results of District Cup play Saturday:

DIVISION IV

Gordon Head Cosmos 1, Cadboro Bay Metro Toyota 0.
Langford Legion No. 91 1, Cadboro Bay Marauders 1.
Peninsula Tigers 0, Gorge Canadians 0.

DIVISION V

Gorge FC 3, View Royal Six Mile House Kickers 2.
Gordon Head Shell 1, Victoria Boys' Club 0.
Cordova Bay Seals 5, Gorge Canadians 1.

DIVISION VI

Evening Optimist Cobras 4, Ridley Bros. Construction 3.
Victoria Boys' Club 2, Peninsula Falcons 1.
Cadboro Bay Buccaneers 6, Esquimalt Meat Market 0.

DIVISION VII

Gordon Head Eagles 1, Oak Bay Bulldogs 0.
Cadboro Bay Vikings 1, Prospect Lake Rangers 0.
Langford Building Supply (West) 1, Cordova Bay Hawks 0.

DIVISION VIII

Cadboro Bay Rangers 4, Evening Optimist Chinooks 1.
Evening Optimist Rovers 5, Oak Bay Optimists 1.

DIVISION IX

Oak Bay Tykes 1, Peninsula Thunderbirds 0.
Gorge FC 1, Evening Optimist Tigers 0.

DIVISION X

Prospect Lake Midgets 3, Evening Optimist Mustangs 2.
Shelbourne Plaza Texaco 1, Gordon Head Cosmo Royals 0.

Pair Overcomes the Wind To Breeze to Golf Victory

Veterans Al Senior and Eric Hibberson produced a superb combination of shots in Sunday's blustery winds and breezed to a victory in the eighth annual Easter invitational tournament at Uplands Golf Club.

Playing on their home course for the 36-hole handicap contest, in which partners work on three-quarters of their lower handicap and count their better ball on each hole, Hibberson and Senior toured the par-70 layout in 66 shots Sunday.

This gave them a net tally of 63¾ to go with their net of 65¾ in Saturday's opening round for a trophy-winning 36-hole handicap count of 129½.

In second place, five strokes off the pace were Chuck Thomas and Ted Lungren from the Meridian course in Kent, Wash. Third were Hugh Reid and Bert Thirlwell of Uplands.

Bill Garner and Ron MacLeod of Uplands collected top honors in low-gross competition, finishing with better-ball count of 141, a single stroke ahead of the Vancouver father-son pair of Hank and Bob Mitchell.

Uplands members picked up most of the other prizes and Ian Anderson muscled into the spotlight with the trophy-winners by producing a hole-in-one on the 17th during Saturday's round.

That made Anderson an easy victor in the closest-to-the-hole contest on that hole and enabled the Anderson-Robin Burrell combination to take the low-gross award for the first 18 holes.

Other first-day winners were Murray Lawson and Dave McCall (second low-net) and Barry Milne and Tad McDiarmid (low gross).

Second-round prizes went to Dick Gibbons and Merle Schwandt (low net), Jack Breffitt and Claude Heggie (second low net) and Mike Gray and Grant Milliken (low gross).

Mike Paget Side Wins Tournament

Paget's Pacers, a team headed by Mike Paget of Castaways, scored nine of a possible 10 points to win the Vancouver Island men's and women's field hockey association mixed seven-aside tournament Saturday at Windsor Park.

Second place went to Rick's Dummies, made up mainly of Rebel players, with seven points while an Oak Bay team headed by Garth Montgomery was third with five points.

The three remaining teams in the round-robin tournament tied for fourth place and goal averages were used to decide placings with Jaguars fourth, Robin Hoods fifth and Odds and Sods sixth.

CUMBERBIRCH Insurance Agencies Ltd.
Motor Vehicle Transfer
PLATES and DECALS
1314 Quadra, 388-4221
Between Yates and Johnson

SKIERS!
Beautiful Ski Conditions at
MT. ARROWSMITH
Stay at the
TYEE VILLAGE MOTEL
"Where Skiers Meet and Eat"
Phone 723-8133

HANG GLIDER CLUB
OF VICTORIA
— 3 Instructors
— 4 Training Kits
— Kite Rentals
— Monthly magazine and Film Nights
— Kite Sales and Service
50.00 Includes:
— 2 HOURS GROUND SCHOOL
— 10 HOURS FLIGHT INSTRUCTION
— MEMBERSHIP TO ALBERTA HGC
— KITE BREAKAGE INSURANCE
PHONE DAVE GRAHAM 592-2887
OR PAUL NASMYTH 477-4169

Canada just won a Gold. And a Silver.
Monde Selection is to whisky what the Pulitzer Prize is to literature.
This year in Paris they awarded their Gold Medal to McGuinness Old Canada Whisky.
And their Silver Medal to McGuinness Gold Tassel Whisky.
Winning the two top prizes in the world is a rare honor.
But not totally unexpected.
McGuinness

DON'T MAKE ANY DEAL
UNTIL YOU SEE THE MEN AT NATIONAL MOTORS
✔ CHECK AND COMPARE THESE DEALS

✔ Check with Peter Doyle
1975 CHRYSLER CORDOBA
360 cu. in. V-8, electric defroster, tinted windshield, vinyl roof, power steering and brakes, radio, etc.
Stock No. 5175
$6279

✔ Check with Wayne Bissell
1974 DODGE DART SWINGER
2-Door Hardtop
Six cylinder, finished in Spinnaker white with green trim.
Stock No. 4666
$3442

✔ Check with Vic Sage
1975 CHRYSLER NEWPORT
2-Door Hardtop
Radial whitewalls, electric defroster, vinyl roof, plus many more comfort options.
Stock No. 5029
$5747

✔ Check with Chris Svendsen
1974 DODGE CORONET
4-Door Sedan
Power brakes, automatic transmission, power steering, radio, 318 V8, rear defroster, etc.
Stock No. 4592
$4188

✔ Check with Harold Bjornson
1975 DODGE SWEPTLINE PICK-UP
225 cu. in. 6-cylinder, beige with tan interior, G78 x 15 belted tires.
Stock No. 5105
$3919

✔ Check with Seiggy Sawatzki
1974 DODGE DART
2-Door Hardtop
Automatic transmission, power steering, radio, etc.
Stock No. 1442A
$3720

✔ Check with Miro Drmla
1974 DODGE COLTS
Radio, automatic transmission, 1995 c.c. engine, extended warranty. List new for approximately $4100.00. Your choice, each
Stock No. 1428 or 1429
$3122

✔ Check with Art Moysychyn
1974 CHRYSLER New Yorker Brougham
4-Door Hardtop
Driven by our Secretary-Treasurer. Has all the comforts including temperature control, air conditioning, positraction, trailing harness. List price is over $9,000.00.
$7528

✔ Check with Wayne Gillis
1974 DODGE TOWN CAR
B200 Maxi Van
Fridge, stove, furnace, 2 dining tables, 360 V-8, power steering, brakes, radio. List price $10,700.00.
$8888

SPECIALS — CHRYCO TIRES AS LOW AS $13.95
Handy Fender Covers .... 79¢
Radios 34.95
Battery Chargers ... 21.95
Vinyl Mouldings, from 13.95
Floor Mats Reg. 3.99 .. 2.99
Thorsen Tools ..... As Marked

PICK YOUR CAR
Then Pick Your Payment
$1,000 — 30 Months ....$39.45 per month
$1,500 — 36 Months ..$50.90 per month
$2,000 — 42 Months ..$60.01 per month
$2,500 — 48 Months ..$67.69 per month

Dealer's Licence Number D-3722
NATIONAL CHRYSLER DODGE
Both sides of 800 Block YATES ST • 384-8174
Have a Happy Day at National
Dodge CHRYSLER Dodge Trucks SALES/SERVICE

SAFEWAY

PRICES EFFECTIVE
March 31 and April 1
In Victoria and Sidney Regular Safeway Stores.
Sales In Retail Quantities Only

Fresh or Frozen
Pork Steaks
Cut From Boston Style Butts ..... lb. $1.09

Pork Liver
Frozen. Sliced in cups. lb. 59¢

Luncheon Meat
Kam Brand. *Regular or *Bacon & Cheese 12-oz. tin Your Choice ..... 79¢

Lucerne
Ice Cream
Assorted popular flavours
3 pint ctn. $1.09

Catelli
Macaroni Dinner
With Cheese. Quick and Easy. 7¼-oz. pkg.
4 for 89¢

Kellogg's
Corn Flakes
Just add milk for a quick breakfast. 24-oz. box ..... 89¢

McCain's
French Fries
Frozen Shoestring. Serve Deep Fried.
3½ lb. pkg. 99¢

Mom's
Margarine
Easy to Spread
3 lb. pkg. $1.89

B.C. Grown
Long English Cucumbers
Slice for salads. Canada No. 1. Grade. Each ..... 49¢

SAFEWAY
CANADA SAFEWAY LIMITED

UCLA HOOP COACH WOODEN RETIRING

SAN DIEGO — UCLA Bruins may have a little extra incentive when they they meet Kentucky Wildcats in the NCAA basketball championship game tonight.

Bruins 64-year-old head-coach, John Wooden, announced Saturday that he is retiring.

Wooden, who has coached the Bruins to nine championships in the past 11 years and has a 619-147 record in his 27 seasons at UCLA, made the announcement minutes after the Bruins had scored a 75-74 victory over Louisville University Cardinals.

Kentucky earned the other final berth by disposing of Syracuse, 95-79. The big and bulky Wildcats will be seeking their fourth title and first since 1958.

Another Marlie Refuses to Play

KINGSTON, (CP) — Toronto Marlboro John Anderson celebrated his 18th birthday by refusing to play in an Ontario Hockey Association Major Junior A playoff game against Kingston Canadians.

Anderson, a 48-goal scorer this season, joins linemate John Tonelli, who withdrew on his 18th birthday Wednesday — the date of the first quarter-final game.

As 18-year-olds, both players, eligible for professional hockey, are concerned that to continue to play after reaching the age of majority would prevent them signing from professional contracts.

Frank Bonello, Toronto general-manager, has refused to revoke the standard OHA contract which Tonelli, Anderson and other Marlboros signed at the beginning of the season.

Soccer Crackdown

ZURICH, Switzerland (Reuter) — Eight of the 12 survivors in European club competitions are in trouble with the European Football Union.

Barcelona, which visits Leeds in 12 days time was the only European Cup semi-finalist not fined by UEFA's disciplinary committee for offences during the previous round.

Leeds and Bayern Munich were each fined 3,000 Swiss francs (about $1,250). Leeds was punished after its fans ran onto the pitch when they played Anderlecht in Brussels.

Bayern was fined for fans tossing fireworks during their tie against the Soviet team, Yerevan Ararat.

St. Etienne attracted a 4,000-franc (about $1,750) fine for breaking the rule on numbering shirts and for ignoring regulations about advertising in its stadium.

UBC Wins Crown In College Rugby

VANCOUVER (CP) — University of British Columbia Thunderbirds won the intercollegiate rugby World Cup Saturday with a 51-12 win over University of California at Santa Barbara.

It was the 16th time UBC has won the World Cup since the competition began in 1920.

Meet Cancelled

DALLAS (AP) — Officials cancelled the Dallas Invitational track and field meet Saturday because of cold weather and water on the field. At the time of the cancellation the temperature was 38 degrees and a stiff north wind was blowing. Hail and rain had fallen during the morning and forecasts were for worsening conditions.

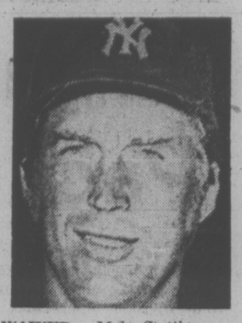

WAIVED: Mel Stottlemyre, 33-year-old righthander, has been placed on waivers by New York Yankees for purposes of giving former pitching great his unconditional release. Stottlemyre injured shoulder last June 11 and pitched only two innings after that.

Surgery for Karen

HALIFAX (CP) — Professional figure-skater Karen Magnussen underwent abdominal surgery in Victoria General hospital here Saturday and hospital officials described her condition as good.

However, neither medical officials nor spokesmen for Ice Capades, the touring show in which Miss Magnussen stars, would indicate the type of surgery performed on the 22-year-old British Columbia native.

It was not known how long Miss Magnussen will be absent from active skating but one doctor indicated she probably would be discharged from hospital in a few days.

Miss Magnussen, former world figure skating champion, has performed an average 10 shows a week in the last month. She skated an afternoon show Friday but did not perform Friday night.

Ankle Fracture

LANDOVER, Md. (AP)— Washington Capitals centre Blair Stewart will miss the rest of the National Hockey League season with a broken left ankle.

GOLFERS — JOIN NOW !
Limited number of new members will be accepted at 1974 rates:
Membership $75, Annual Dues $95
GREGARAH GOLF CLUB
4633 Prospect Lake Road, RR 7, Victoria, B.C.
Phone 479-2688
Join now. Play free until May 1st. Higher rate goes into effect April 1st.
Our 9-hole course overlooks Prospect Lake in a lovely quiet setting. Please phone Vince Clarkson, Manager, at 479-2688, or drive out off West Saanich Rd. or Burnside Rd.

THE ENGINE REBUILDERS
If We Can't Guarantee It, We Won't Fix It.
A COMPLETE ENGINE JOB
Here's what we do to engine:
- New piston rings
- Grind valves
- New oil filter
- Rod bearings
- New gaskets
- Check main bearings
- New points and condenser
- Tune and road test car

FULL PRICE ONLY $279.00 6 cyl.
Parts and Labor. '60 to '70 Canadian Cars 4-Cyl. models slightly less, V-8's slighty more. CHARGEX
FREDERICK MOTORS
616 QUEENS — 383-6632 KEN WILLIAMS, Manager

CABLE 10 CABLEVISION

VICTORIA'S Community Channel

MONDAY, MAR. 31 to FRIDAY, APRIL 4

	MONDAY	TUESDAY	WEDNESDAY	THURSDAY	FRIDAY
7:00	NO COMMUNITY PROGRAMMES ON EASTER MONDAY	WORLD COMMUNITY '75 "The Wealth of the Seas" — MLA David Anderson	ISLAND HOBBYIST Shellcraft, Virginia Adrian	1974 INCOME TAX Page one of the tax return. Dept. of Nat. Revenue	CONTACT ONE Cancer campaign and Montessori education
7:30		A SHOW OF HANDS Specially produced for deaf persons.	THE SKY TONIGHT The Sun, Ken Chilton	YOU & THE LAW Basketball Court, Saanich Police Dept.	ARTS CALENDAR Musical Fantastiks, Arts Council
8:00		GERMAN DIARY Horst Koehler for the German community.	BRITAIN ON PARADE North to the Dales	BRITISH EMPIRE The gift of endless dreams	DIALOGUE Open telephones: MLA Dr. Scott Wallace
8:30		SCUTTLEBUTT Guest: Captain Wilson, World Ship Society	IT'S YOUR DIME Get involved with TV and telephone. Open telephones on subjects of your choice. From our house to your house and return. 477-0101	In the Far East the ports of Hong Kong and Shanghai are created	
9:00		OUTLOOK A visit to Victoria's Olde England Inn		SAANICH ISSUES Open telephones to Mayor Ed Lum. Featuring members of council	VICTORIA POWER SQUADRON Inland water training cruise aboard the "Cherokee"
9:30		Our city as we see it, Helen Beirnes		90-Minute special in color — 477-0101	
10:00					PERSPECTIVE Problems with children. Glad Tidings

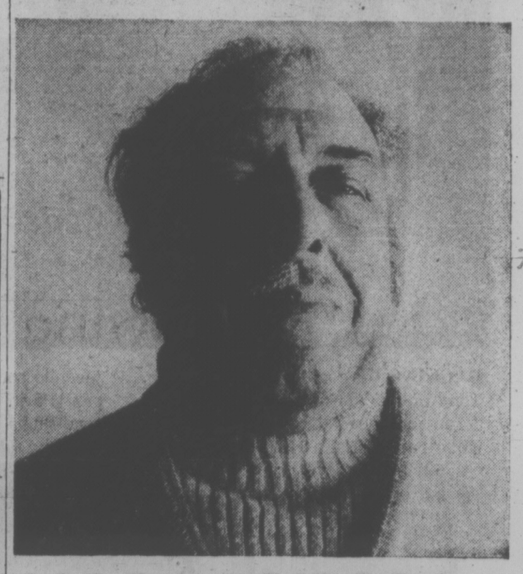

"I can get past an ordinary lock inside of 30 seconds."

A great many homes, apartments and businesses are an easy mark for burglars.

That's why there has been an increase in the number of break-ins all across Canada.

Good locks are the first line of defense, and they're the best protection you can buy for the money.

You can take a chance on getting the right kind of lock from your local hardware store.

Or you can talk to the people who know all about security—the people who protect banks. Chubb knows what's best for homes, apartments, retail stores and factories. And the best is often the least expensive in the end.

Give us a phone call or come in and talk to expert locksmiths.

CHUBB Security Locksmiths

CHUBB SECURITY LOCKSMITHS
a Division of Chubb-Mosler and Taylor Safes
1019 Blanshard Street, Victoria, B.C. V8W 2H4 382-3334

DATSUN DEALING DAYS

BRAND NEW Top of the Line DATSUN '610' SEDANS
Now ONLY $3945
That's $670 Less Than the '75 Price! (Also a saving over the '74 Price!)

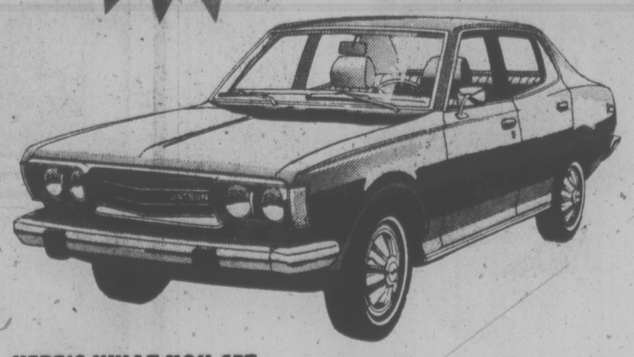

HERE'S WHAT YOU GET:
• independent rear suspension for better handling • power assisted front disc brakes • tough unit body construction • electric wipers with intermittent position • fully reclining front bucket seats • electric rear window defroster • tinted glass • full carpeting • wheel discs and whitewall tires.

HURRY! ONLY TEN NEW '610' SEDANS LEFT!

DATSUNLAND
THREE POINT... MOTORS LTD. DATSUN
2620 GOVERNMENT STREET at Hillside 385-6737
(Motor Dealer License D1925)

DATSUN DEALING DAYS

BRAND NEW DATSUN '710' WAGONS
NOW ONLY $3995
That's $500 Less Than the '75 Price (Also a saving over the '74 Price!)

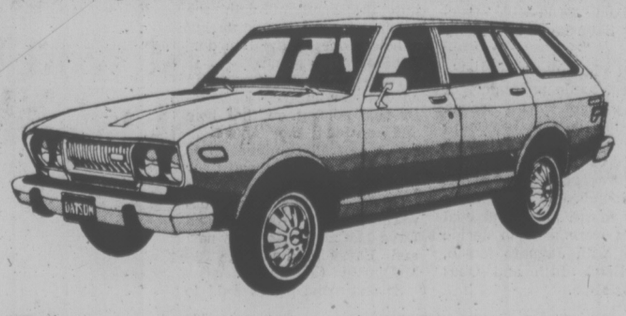

HERE'S WHAT YOU GET:
• five-door accessibility • fold-down rear seat • fully reclining front bucket seats • power assisted front disc brakes • electric rear window defroster • tinted glass • wheel discs and whitewall tires.

HURRY! ONLY SEVEN NEW '710' WAGONS LEFT!

DATSUNLAND
THREE POINT... MOTORS LTD. DATSUN
2620 GOVERNMENT STREET at Hillside 385-6737
(Motor Dealer License D1925)

Outsiders Sparkle

Times News Services

Diabolo and George Navonod were the centre of attention for a crowd of 41,537 at the $127,900 Santa Anita Derby but it was a pair of outsiders who swung under the wire first Saturday.

Jockey Jorge Tejeira got Avata in front by a nose ahead of Rock of Ages, ridden by Sandy Hawley. An embarrassing 3¼ lengths back was Diabolo owned by Canadian Frank McMahon, followed by George Navonod, another 2½ lengths back.

Avatar's owner, A. A. Selligson Jr., said Avatar will be pointed to the Kentucky Derby.

"But it could be that John Galbreath has a lock on the Kentucky Derby," said Selligson. He referred to the 1-2 finish of Galbreath's Prince Thou Art and Sylvan Place in the Florida Derby earlier Saturday with the highly-touted Foolish Pleasure running third for his first defeat.

Avatar won $82,900 for his victory at Arcadia, Calif.

The time for the 1⅛ miles was 1:47 3-5, three fifths off the stakes record. Each of the three-year-old colts carried 120 pounds.

At Hallandale, Fla., Prince Thou Art roared from dead last to take the lead in the final 16th of a mile to win the $157,400 Florida Derby.

Prince Thou Art, who finished second by almost two lengths to Foolish Pleasure in the Flamingo earlier this month, was drawing away at the finish and widening the gap.

Prince Thou Art finished 3¼ lengths ahead of Sylvan Place with Century Gold finishing fourth.

The time for the 1⅛ miles was 1:50 2-5.

It was Prince Thou Art's third win in 10 career starts and only his first stakes victory. He carried 118 pounds including jockey Braulio Baeza. Sylvan Place also carried 118 while Foolish Pleasure carried 122.

As second choice in the betting, the Galbreath entry paid $8, $5.40 and $3. Foolish Pleasure returned $2.20.

At Hot Springs, Ark., Hoso took the lead and lost it and then regained it to win the $100,000-added Fantasy Stakes for three-year-old fillies at Oaklawn Park.

Hoso, with jockey Mickey Solomone, went the 1 1-16 miles in 1:46 on a good track to win by a neck over Luxury which edged Dancers Countess in a photo finish for second.

SAANICH BANTAMS REBOUND

KAMLOOPS — Saanich Saunders and Hitchman Toyota Braves edged North Delta 5-4 Sunday to stay alive in the "B" division of the Kamloops International Bantam Hockey Tournament.

The win sent the Braves into a 3 p.m. game today against the winner of the contest between Calgary and Santa Rosa, Calif.

Jack Wallis sparked Saanich with two goals with Bob Carey, Bruce Alexander and Gary Slezak adding singles.

Saturday, Saanich dropped a 9-1 decisio to Sarnia Navy Vets. Dino Ciccarelli led Sarnia with five goals with Dan Corrigan adding a pair of markers and Don McCord and Pat Crombeen chipping in singles. Carey notched the lone Saanich goal.

No Wonder He Was the MVP

By The Associated Press

Jeff Burroughs, the American League's Most Valuable Player last season, had four hits Sunday, including two homers, and drove in six runs to lead Texas Rangers to an 11-1 exhibition baseball victory over Baltimore Orioles.

Burroughs hit his third spring homer in the fourth inning with the bases empty and hit a three-run shot in the fifth. He singled home a run in the fourth and doubled home another in the Rangers' six-run sixth.

Pitcher Mike Cuellar gave up all 11 Texas runs and 15 of their 16 hits in six innings.

Jose Cruz, a Houston rookie, outdid Burroughs, driving in six runs with three homers — two off Steve Rogers — to lead the Astros to a 12-7 win over Montreal Expos.

Meanwhile, another Texas squad made up mostly of rookies scored eight unearned runs and beat New York Yankees 11-8. New York has committed 13 errors and allowed 19 unearned runs in the last six games.

Hank Aaron singled, doubled and walked twice to lead Milwaukee Brewers to a 6-0 victory over Cleveland Indians.

SUNDAY

Minnesota 12, Atlanta 4.
Detroit 13, Cincinnati 12.
Philadelphia 3, Chicago (A) 2.
St. Louis 5, New York (N) 4.
Houston 12, Montreal 7.
Texas 11, Baltimore 1.
Texas 11, New York (A) 7.
Pittsburgh 8, Kansas City 6.
Los Angeles 7, Boston 2.
San Francisco 9, California 5.
Milwaukee 6, Cleveland 0.
Oakland 5, Chicago (N) 0.

SATURDAY

Atlanta 3, Texas 1.
Detroit 3, New York (N) 1.
Kansas City 2, Pittsburgh 1.
Minnesota 7, Houston 5.
Pittsburgh 3, Chicago (A) 2.
Los Angeles 10, Boston 4.
Montreal 5, St. Louis 4.
Philadelphia 8, Cincinnati 3.
California 5, Milwaukee 3.
Chicago (N) 3, Oakland 0.
San Diego 5, San Francisco 0.
Baltimore 6, New York (A) 1.

More Proof. Nobody Knows Transmissions Like AAMCO

Rick Daley

AAMCO TRANSMISSIONS

Herb Thompson

World's Largest Transmission Specialists

• FREE 19-Point Multi-Check
• FREE Road Test Phone 385-7748
• FREE Towing If Needed 450 Burnside Rd.

Written Guarantee Honored by Over 600 Dealers

Birdies Win For Blalock

SCOTTSDALE, Ariz. (AP) — Jane Blalock birdied four of the first five holes Saturday en route to a four-under-par 68 at Camelback Country Club as she won the $70,000 Ladies' Professional Golf Association tournament.

Miss Blalock, playing two days after winning a court settlement against the LPGA over a suspension last year, finished the 54-hole tournament with a 209, seven-under-par, to nudge JoAnne Carner by one stroke for the $10,000 first prize.

Sandra Haynie closed with 69 to take third place at 211. Kathy Ahern and Gerda Boykin, who had final-round 70s, tied for fourth place at 212.

Sandra Post, the Oakville, Ont., golfer who now lives in Florida, closed with a 69 and tied with Judy Rankin at 214, good for $2,100.

Boxers Lead Hoop Series

PORT ALBERNI — London Boxing Club will carry a 1-0 lead into the second game of the best-of-three Vancouver Island Senior "B" men's basketball final Saturday at Victoria's Royal Oak Junior Secondary School.

The Boxers got the jump in the series with an 81-70 victory over Port Alberni Timbermen Saturday. Jim McKay led the winners with 26 points while Jack Robertson added 20. Tops for Alberni were Ron Seredick with 18 and Dean Sawyer with 16.

Game time Saturday is 8:30 p.m.

BOUTSELIS PICKED

BALTIMORE (AP) — Baltimore Colts have named George Boutselis as their special team coach for the 1975 National Football League season.

Rowing Victories To Cullin, UVic

BURNABY — Brentwood's Mike Cullin, the reigning Canadian champion, won the senior men's singles competition in the University of British Colombia rowing regatta Saturday on Burnaby Lake.

Cullin defeated Leif Gottfriedson of Victoria City Rowing Club, a formerhtree -time national champion, by seven seconds. Cullin's time was 7 minutes, 54 seconds.

A women's four-oared crew from the University of Victoria also won in 4:17.2, beating second-place Oregon State by 4.1 seconds. Members of the winning crew were Ina de Lure, Cathy Griffin, Cathy Auburn and Anne Johnston.

UVic was second in the women's eights, five seconds off the winning time of 3:48.9 by Oregon State.

Sandy Kirby of UVic finished fourth in women's singles.

HOCKEY TRAIL

SUNDAY

AMERICAN LEAGUE

Springfield 6, Providence 4.
New Haven 9, Rochester 6.
Nova Scotia 2, Virginia 2.

CENTRAL LEAGUE

Fort Worth 5, Oklahoma City 1.
Denver 9, Seattle 2.

INTERNATIONAL LEAGUE

Muskegon 3, Port Huron 1.
Muskegon leads best-of-seven quarter-final 3-1.
Toledo 4, Columbus 1.
Toledo leads best of-seven quarter-final 3-1.

QUEBEC MAJOR

Montreal 4, Cornwall 3.
Montreal leads best-of-seven quarter-final 3-0.
Chicoutimi 6, Quebec 5.
Best-of-seven quarter-final tied 1-1.
Sherbrooke 6, Hull 5.
Sherbrooke leads best-of-seven quarter-final 2-0.

ONTARIO MAJOR

Toronto 9, Kingston 1.
Toronto leads eight-point quarter-final 4-2.
Ottawa 6, Sudbury 4.
Sudbury leads eight-point quarter-final 6-2.

MANITOBA JUNIOR

West Kildonan 9, Selkirk 0.
Best-of-seven final tied 1-1.

SASKATCHEWAN JUNIOR

Prince Albert 10, Swift Current 2.
Swift Current leads best-of-seven final 2-1.

SATURDAY

AMERICAN LEAGUE

Hershey 5, Richmond 4.
Springfield 7, Rochester 2.
Syracuse 3, Providence 2.
Virginia 5, New Haven 3.

CENTRAL LEAGUE

Fort Worth 5, Dallas 2.
Tulsa 6, Oklahoma City 1.
Omaha 7, Denver 2.
Seattle 6, Salt Lake City 2.

INTERNATIONAL LEAGUE

Muskegon 7, Port Huron 5.
Columbus 7, Toledo 0.
Flint 2, Saginaw 1.
Saginaw leads best-of-seven quarter-final 2-1.

NORTH AMERICAN

Johnstown 6, Cape Cod 3.
Johnstown leads best-of-five quarter-final 2-1.
Broome 2, Mohawk Valley 1.
Broome wins best-of-five quarter-final 3-0.

QUEBEC MAJOR

Montreal 3, Cornwall 2.
Laval 6, Trois-Rivieres 4.
Laval leads best-of-seven quarter-final 1-0.

ONTARIO MAJOR

Oshawa 2, Peterborough 2.
Peterborough leads eight-point series 6-2.
Hamilton 8, St. Catharines 2.
Hamilton leads eight-point series 4-0.

WESTERN INTERNATIONAL

Cranbrooke 8, Kimberley 2.
Cranbrooke wins best-of-seven semi-final 4-2.

PRO BASKETBALL

SUNDAY

NATIONAL ASSOCIATION

New York 111, Milwaukee 99
Washington 94, Chicago 82.
Seattle 98, Portland 88.
New Orleans 108, Atlanta 105.
Los Angeles 104, Phoenix 90.

AMERICAN ASSOCIATION

New York 130, San Antonio 104.
St. Louis 116, San Diego 112.
Indiana 128, Denver 121.
Kentucky 113, Memphis 109.

SATURDAY

NATIONAL ASSOCIATION

Buffalo 102, Boston 96.
Atlanta 103, Cleveland 97.
Houston 107, New Orleans 105.
Golden State 115, Detroit 112.
Kansas City-Omaha 104, Phoenix 100.

AMERICAN ASSOCIATION

Kentucky 126, New York 95.
San Antonio 108, Virginia 101.
Denver 140, St. Louis 130.
Indiana 114, Memphis 104.
Utah 119, San Diego 100.

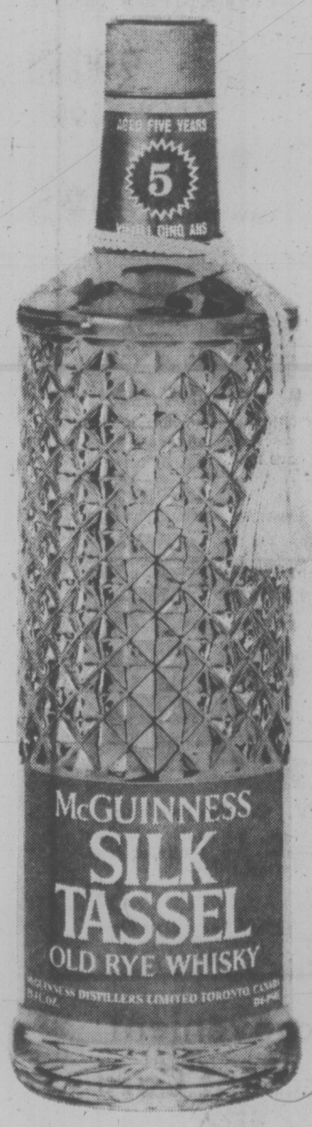

Silk Tassel has just won the highest whisky award in the world.

The Monde Selection Gold Medal of Excellence. Silk Tassle won this highest honour because its extra 2 years of aging gives Silk Tassel a smoothness, a flavor, a total quality that other whiskies cannot match.

Silk Tassel...the 5 year old whisky. So why not enjoy that extra 2 gold medal years of mellowing age?

McGuinness Silk Tassel

Spring '75

The boys — street hockey champs at last! Bought them Levi's for the game.

I'm proud of the boys. They've wanted to win for such a long time. 5-3. Wow! And did they ever look great. I'm glad I got them Levi's. A flash of cord, the score is tied. A leap of twill, and they surge into the lead. I guess only Levi's could take that kind of action and come out a winner too. Easy movement jackets. Famous fit pants. And thank goodness for the double knees in the jeans. Sure helps on the saves. Hockey dirt just washes out. And I know there's no need for an iron to have their outfits looking like new, ready for the next win! I'd better make a note about Levi's. The other mothers wanted to know.

A and B **Cord jacket.** In cotton cord choice of beige, brown or navy. Sturdy dome fasteners, matched top stitching detail. Sizes 14-20. **15.95**

Matching cord pants. Also in easy care cotton cord. Beige, brown, powder or navy. A winner for school or sport. At Eaton's in waist sizes 26-30, leg lengths 28-34. **14.95**

C and D **Western style twill jackets.** In no-shrink, no-iron 50% polyester/50% cotton. Brown, navy, green contrasting trim. Snap buttons for added appeal. 8-12. **12.95**

Matching jeans, just the thing for potential Bobby Orrs. Reinforced double knee. In fabric and colors of the jacket above. 7-12. **10.95**

Boys' Wear, Dept. 232/432, Third Floor

EATON'S

Store Hours Daily: 9:30 a.m. to 5:30 p.m. Shop Thurs. and Fri. 'til 9:00 p.m.

BUYLINE 388-4373

NATIONAL LEAGUE SUMMARIES

PATRICK DIVISION	G	W	L	T	F	A	P
Philadelphia	77	49	18	10	282	177	108
NY Rangers	77	36	28	13	311	267	85
NY Islanders	77	32	24	21	255	211	85
Atlanta	76	33	29	14	234	222	80
SMYTHE DIVISION							
Vancouver	77	35	32	10	257	253	80
St. Louis	78	32	30	14	253	254	78
Chicago	77	35	34	8	256	233	78
Minnesota	77	23	47	7	216	327	53
Kansas City	77	14	52	11	175	318	39
NORRIS DIVISION							
Montreal	77	44	14	19	54	221	107
Los Angeles	76	40	16	20	257	176	100
Pittsburg	77	36	26	15	315	274	87
Detroit	77	22	43	12	248	321	56
Washington	77	7	65	5	168	423	19
ADAMS DIVISION							
Buffalo	77	46	16	15	343	235	107
Boston	77	40	24	13	338	234	93
Toronto	77	31	31	15	274	298	77
California	76	19	45	12	208	300	50

Sunday

MONTREAL 2, BOSTON 2

First Period

No scoring.

Penalties—Roberts M, Forbes B 1:36, Smith B 5:25, Vadnais B 8:10, Nowak B 11:44, Savard M 13:40, Awrey M, Esposito B 16:03, Gainey M 18:48.

Second Period

1. Boston, Esposito 59 (Marcotte, Orr) 8:46

Penalties—Mahovlich M, Wilson M, Smith B 2:28, Esposito B 5:11, Boston bench served by Doak) 6:16, Vadnais B double minor, Roberts M, Forbes B 18:47, Mahovlich M; (minor, misconduct, game misconduct 19:23.

Third Period

2. Montreal, Lemaire 34 (Robinson) 2:19
3. Boston, Orr 44 (Sheppard, Bucyk) 6:10
4. Montreal, Lafleur 51 (Lambert, Lapointe) 7:27

Penalties—Gainey M, Awrey M, Schmautz B 5:09, Schmautz B 17:20.

Shots on goal by

Montreal	7	5	9	—21
Boston	11	12	11	—34

Goal—Dryden, Montreal; Gilbert, Boston.

Attendance—15,003.

TORONTO 5, BUFFALO 4

First Period

1. Toronto, Ellis 32 (Dunn, Salming) 1:06
2. Toronto, Ferguson 18 (Sabourin) 3:19

Penalties—Lorentz Buf 8:16, Gare Buf 14:28.

Second Period

3. Toronto, Salming 11 (Sittler) 1:15
4. Buffalo, Gare 29 (Luce, Ramsay) 1:38
5. Toronto, Ferguson 19 (Sabourin, Selling) 2:43
6. Buffalo, Martin 48 (Perreault, Robert) 7:25
7. Toronto, Hammarstrom 21 (Southgton) 18:20

Penalties—Williams T 6:20, Dudley Buf game misconduct 9:42, Perreault Buf 10:45, Ferugson T 14:52.

Third Period

8. Buffalo, Stanfield 18 (Lorentz) 11:41
9. Buffalo, Robert 40 Martin, Gare) 14:07

Penalties—Williams T double minor, Gare Buf 11:24, Robert Buf 16:52.

Shots on goal by

Toronto	12	8	10	—30
Buffalo	9	16	12	—37

Goal—McRae, Favell, Toronto; Desjardins, Buffalo.

Attendance—15,963.

N.Y. ISLANDERS 2, ATLANTA 2

First Period

1. Atlanta, Vail 37 (Hextall, Gibbs) 16:03

Penalties—Marshall I 0:44, Comeau A 5:51, Marshall I 13:45.

Second Period

2. NY Islanders, St. Laurent 14 (Nystrom) 12:42

Penalty—St. Laurent I 7:03.

Third Period

3. NY Islanders, Gillies 23 (Harris) 8:32
4. Atlanta, Lysiak 23, 15:03

Penalties—None.

Shots on goal by

NY Islanders	7	9	15	—30
Atlanta	5	4	6	—15

Goal—Smith, NY Islanders; Bouchord, Atlanta.

Attendance—14,536.

CHICAGO 1, PHILADELPHIA 4

First Period

1. Philadelphia, Barber 33 MacLeish) 9:41
2. Chicago, Martin 19 (Boldirev) 7:54

Penalties—Kelly Pha 13:05.

Second Period

3. Philadelphia, MacLeish 36 (Clarke, Dornhoefer) 14:23

Penalties—Dornhoefer Pha 19:36.

Third Period

4. Philadelphia, Dornhoefer 16 (MacLeish, Barber) 3:46
5. Philadelphia, Leach 44 (Lonsberry, Clarke) 6:31.

Penalties—None.

Shots on goal by

Chicago	10	4	5	—19
Philadelphia	12	13	7	—32

Goal—Esposito, Chicago; Parent, Philadelphia.

Attendance—17,007.

DETROIT 8, WASHINGTON 5

First Period

1. Detroit, Libett 21 (Hogaboam, Redmond) 0:25
2. Washington, Lynch 3 3:12
3. Washington, Gilbertson 10 (Williams, Bailey) 4:01
4. Washington, Lalonde 9 (Anderson, Gryp) 5:41

Penalties—Libett D 9:49, Hogaboam D 14:42, Mohns W 17:19.

Second Period

5. Detroit, Grant 48 (Dionne, Roberto) 7:44
6. Washington, Lalonde 10 (Gryp, Anderson) 15:58
7. Washington, Lalonde 11 (Gryp) 02

8. Detroit, Dionne 45 (Grant, Watson) 17:33
9. Detroit, Dionne 46 (Redmond, Libett) 19:39

Penalties—Bloom D 4:17, Redmond D 9:40, Bergman D 12:36, Hamel D 16:19, Labre W 18:40.

Third Period

10. Detroit, Crashley 5 (Dionne, Roberto) 1:28
11. Detroit, Hogaboam 11 (Grant, Libett) 10:18
12. Detroit, Hogaboam 12 (Bergman, Crashley) 10:30
13. Detroit, McKechnie 8 (Bloom, Hamel) 12:08

Penalties—Bloom W 3:47, Washington bench (served by Cowick) 9:09, Cowick W 15:12, Bailey W 18:40, Labre W 19:48.

Shots on goal by

Detroit	9	10	16	—35
Washington	7	9	5	—21

Goal—Richardson, Detroit; Low, Washington.

Attendance—10,509.

KANSAS CITY 2, N.Y. RANGERS 8

First Period

1. NY Rangers, Ratelle 34 (Gilbert, Vickers) 7:47

2. Kansas City, Croteau 7 (Hudson) 18:58

Penalty—Nolet KC 18:26.

Second Period

3. Kansas City, Paiement 25, 5:42
4. NY Rangers, Sanderson 23 (Tkaczuk, Fairbairn) 8:10
5. NY Rangers, Sanderson 24 (Marotte) 10:32
6. NY Rangers, Vickers 38 (Ratelle, Gibert) 12:10

Penalties—Park R 9:15.

Third Period

7. NY Rangers, Stemkowski 24 Middleton, Irvine) 1:45
8. NY Rangers, Vickers 39 (Ratelle, Gilbert) 12:04
9. NY Rangers, Vickers 40 (Ratelle, Gilbert) 12:32
10. NY Rangers, Vickers 41 (Stemkowski, Gilbert) 17:22

Penalties—None.

Kansas City	6	8	4	—18
NY Rangers	24	18	17	—59

Goal—McDuffe, Kansas City; Villemure, NY Rangers.

Attendance—17,500.

MINNESOTA 1, PITTSBURGH 1

First Period

1. Minnesota, Bialowas 5 (O'Brien, Oliver) 9:17
2. Pittsburgh, Hadfield 30 (Schock, Paradise) 18:47

Penalties—Gicks Min 3:41, Paradise Pgh 9:09

Second Period

3. Pittsburgh, Larouche 29 (Arnason, Apps) 16:16
4. Pittsburgh, Kelly 26 (Arnason, Owchar) 19:23

Penalties—Barrett Min 3:52, McManama Pgh 6:23, Gratton Min 9:33, Owchar Pgh 12:36, Rivard Min (served by Grotton) 14:58.

Third Period

5. Pittsburgh, McManama 5 (Schock, Kehoe) 11:57

Penalty—Cameron Min 9:19.

Shots on goal by

Minnesota	10	13	13	—36
Pittsburgh	18	10	13	—40

Goal—Rivard, Minnesota; Inness, Pittsburgh.

Attendance—11,707.

SATURDAY

N.Y. RANGERS (4) — Brad Park, Pete Stemkowski, Steve Vickers, Rick Middleton; N.Y. ISLANDERS 6) — Clark Gillies 2, Jude Drouin, Jean-Paul Parise, Bob Nystrom, Andre St. Laurent. Attendance: 14,685.

PITTSBURGH (4) — Syl Apps, Bob Kelly, Dave Burrows, Pete Laframboise; DETROIT (2) — Marcel Dionne, Mike Bloom. Attendance: 11,778.

BOSTON (1) — Ken Hodge; TORONTO (1) — Claire Alexander. Attendance: 16,485.

MINNESOTA (1) — Bill Goldsworthy; ST. LOUIS (2) — Wayne Merrick, Pierre Plante. Attendance: 18,807.

PHILADELPHIA (5) — Bill Barber 2, Dave Schultz, Bobby Clarke, Reg Leach; CHICAGO (2) — Keith Magnuson, Germain Gagnon. Attendance: 18,000.

KANSAS CITY (1) — Guy Charron; MONTREAL (4) — Pete Mahovlich, Guy Lafleur, Steve Shutt, Mario Tremblay. Attendance: 17,708.

VANCOUVER(3) — Bob Dailey, Garry Monahan, Chris Oddleifson; LOS ANGELES (3) — Neil Komadoski, Mike Corrigan, Bob Murdoch. Attendance: 13,601.

25 Skaters Pass Tests

Twenty-five skaters from the Racquet Club have successfully passed figure skating tests held recently at the Gordon Head club.

Successful skaters were:

Preliminary dance: Judith Horwood and Maureen Morrison.

Junior bronze dance: Richard Horwood, Tamsin Allen and Kirsty Sewell.

Senior bronze dance: Dale Couch.

Preliminary figures: Toni Curtis, Leanne Smith, Ann Marr; Judith Horwood, David Campbell, Jennifer Chant, Grant Soutar.

First figure: Georgina Hawkes, Angela Robinson, Brent Saylor, Richard Horwood, Blake Montgomery, Craig Mawls, Julianna Kovacs.

Second figure: Margot Osborn, Mary Livingstone

Fourth figure: Lesley Ann Townsend.

Bronze free skate: Lorraine Selina, Jennifer Yates.

PENTICTON AGAIN

VANCOUVER — British Columbia Lions of the Western Football Conference will hold their training camp at Penticton for the fourth straight year. Workouts will start June 16.

WHA SUMMARIES

CANADIAN DIVISION	G	W	L	T	F	A	P
Quebec	74	43	31	0	311	284	86
Toronto	75	41	32	2	333	297	84
Winnipeg	73	38	32	4	303	265	78
Edmonton	73	34	35	4	261	260	72
Vancouver	73	34	37	2	238	251	70
EASTERN DIVISION							
New England	74	41	28	5	262	267	87
Cleveland	75	34	38	3	223	246	71
Chicago	75	28	46	1	252	303	57
Indianapolis	74	18	53	3	208	315	39
WESTERN DIVISION							
Houston	74	50	24	0	347	233	100
Phoenix	75	38	29	8	289	252	84
San Diego	83	40	30	3	296	252	83
Minnesota	73	40	30	3	291	257	83
Baltimore	73	18	51	4	183	315	40

NEXT GAMES: Tonight — San Diego at Edmonton, Indianapolis at Winnipeg.

BALTIMORE (3) — Gary Veneruzzo, Alton White, Steve Richardson; VANCOUVER (4) — Rob Walton, Jimmy Jones, Larry Israelson, Bryan Campbell. Attendance: 7,204.

NEW ENGLAND (4) — Don Blackburn 2, Ron Climie, Terry Caffery; TORONTO (3) — Jim Dorey, Lou Nistico, Vaclav Nedomansky. Attendance: 8,109.

CHICAGO (6) — Bryon Baltimore, Rosaire Paiement, Don Gordon, Frankie Rochon, Rick Morris, Brian Coates; CLEVELAND (7) — Richie Leduce 2, Gary Jarrett 2, Steve Cardwell 2, Tom Edur. Attendance: 4,381.

PHOENIX (5) — Rob Ftorek 2, John Hughes, Jim Boyd, Murray Keogan; QUEBEC (6) — Reiean Houle 2, Marc Tardiff 2, J. C. Tremblay, Renald Leclerc. Attendance: unavailable.

INDIANAPOLIS (3) — Bob Whitlock, Terry Bond, Bob Fichtner; MINNESOTA (5) — Mike Walton, Kevin O'Shea, Rick Smith, John Arbour, Terry Ball. Attendance: 7,056.

San Diego at Edmonton, postponed, poor ice.

SATURDAY

TORONTO (5) — Tom Martin (14th and 15th), Frank Mahovlich (36th), Pat Hickey (35th), Gavin Kirk (13th), QUEBEC (4) — Real Cloutier (26th), Serge Bernier (51st), Marc Tarifft (45th), Reiean Houle (35th). Attendance: 11,630.

MINNESOTA (2) — Gary Gambucci (16th), Terry Ball (21st). HOUSTON (8)—Andre Hinse (38th and 39th), Mark Howe (33rd), Gordie Howe (33rd), Marty Howe (5th), Ted Taylor (25th), Murray Hall (16th), Terry Ruslowski (10th). Attendance: 7979.

WINNIPEG (9) — Bobby Hull (73rd, 74th and 75th), Perry Miller (7th and 8th), Anders Hedberg (48th), Thomie Bergman (3rd), Veli Ketola (21st), Norm Beaudin (16th). NEW ENGLAND (3) — Paul Hurley (3rd), Ron Climie (22nd), Larry Pleau (29th). Attendance: 10,507.

INDIANAPOLIS (5) — Murray Heatley (19th and 20th), Bob Sicinski (17th and 18th), Brian MacDonald (14th). CLEVELAND (7) — Jim Harrison (18th), Wayne Muloin (4th), Al McDonough (32nd), Gary Jarrett (14th), John Stewart (4th), Rich Leduc (32nd), Terry Holbrock (8th). Attendance: 8852.

SAN DIEGO (7) — Rick Santes (35th, 36th and 37th), Kevin Morrison (19th), Jim Hargreaves (10th), Mike Laughton (7th), Gene Peacosh (41st). VANCOUVER (3) — Claude St. Sauveur (23rd), Jimmy Jones (10th), Mike Pelyk (11th). Attendance: 7597.

WCHL Playoff Summaries, Final Standings

VICTORIA 3, KAMLOOPS 4

First Period

1. Kamloops, Gassoff (Lyseng, Robinson) 7:08.

Penalties—Clackson (V) 0:54 and 5:33, Roberts (V) 4:20, Gallimore (K) 7:33, Earp (K) served by Moores) 8:37, Gustafson (V) (minor), Clackson (V) and Gassoff (K) (majors) 14:42, D. Ferner (K) and Bridgman (V) 15:18, Gallimore (K) and Morris (V) (majors) 19:25, Hatheway (K) 19:41.

Second Period

2. Victoria, Fraser (1) (Gustafson, Cairns) 4:32.
3. Victoria, Bridgman (2) (Roberts, Lucas) 11:51. 4. Kamloops, McDonald (Gassoff, Kerr) 15:20.
5. Victoria, Bridgman (3) (LaPointe) 18:13.

Penalties—Gallimore (K) (major and game misconduct), Martin (V) (major and game misconduct), Sanderson (minor, misconduct and game misconduct) 8:31, Young (K) 11:38, Williams (V) 13:54, Gassoff (K) 17:32, D. Ferner (K) and Morris (V) 19:48.

Third Period

6. Kamloops, Melrose (Lyseng, Moores) 1:25. Penalties—none.

Overtime

7. Kamloops, Gassoff (Kerr) 4:11.

Penalties—none.

Stops:

Leslie (Vic)	15	5	9	2—31
Earp (Kam)	7	8	10	8—33

Attendance: 3,122.

REGINA (4) — Rob Tudor 2, Drew Callandar 2; LETHBRIDGE (5) — Greg Woods 2, Jerry Bancks, les Crozier, Terry Bucyk. Attendance: 4,113.

NEW WESTMINSTER (5) — Barry Beck, Harold Phillipoff, Fred Berry, Brian Shmyr, Kevin Schamehorn; MEDICINE HAT (6) — Barry Dean 2, Morris Lukowich, Greg Carroll, Bryan Maxwell, Greg Vaydik. Attendance: 4,593.

SASKATOON (1) — Wes Peters; BRANDON (4) — Dan Bonar, Wayne Ramsey, Bob Mullett, Dale McMullin. Attendance: 2,874.

SATURDAY

KAMLOOPS 4, VICTORIA 4

First Period

1. Kamloops, K. Ferner (Moores, Walter) 1:47.
2. Kamloops, McDonald (Kerr, K. Ferner) 5:54.
3. Victoria, Gustafson (1) (Cairns, Clackson) 10:37.

Penalties — Walter (K), Bridgman (V) and Williams (V) 2:48; Morin (K) (major) and Hill (V) (minor, major) 5:29; Kerr (K) 6:48; Martin (V) 11:59; Lucas (V) 18:15.

Second Period

4. Kamloops, Walter (K. Ferner, McDonald) 7:09.
5. Kamloops, Young (Gallimore) 9:55.
6. Victoria, Bridgman (1) (LaPointe, Morris) 11:13.
7. Victoria, LaPointe (1) (Roberts, Gustafson) 19:00.

Penalties — Bridgman (V) 5:52; Clackson (V) 6:49; Kerr (K) 12:35, Lyseng (K) 18:44; Bridgman (V), Morin (K) 18:52.

Third Period

8. Victoria, Cairns (1), (Bridgman, Clackson) 1:00.
9. Kamloops, Gassoff (D. Ferner) 9:45.
10. Kamloops, Gassoff (D. Ferner, Lyseng) 19:52.

Penalty — D. Ferner (K) 5:02.

Stops by:

Earp(K)	8	10	14	— 32
Leslie (V)	9	7	12	— 28

NORWAY ADVANCES

SOFIA, Bulgaria (AP) — Norway and Bulgaria will advance to the world hockey championship's B Group next year after finishing first and second respectively in Group C play.

1974-5 FINAL STANDING

WESTERN DIVISION

	P	W	L	T	F	A	Pts.
VICTORIA	70	47	18	5	416	257	99
Medicine Hat	70	40	22	8	380	291	88
New West	70	37	22	11	319	270	85
Kamloops	70	38	24	8	329	279	84
Edmonton	70	34	29	7	340	321	75
Calgary	70	11	51	8	236	399	30

EASTERN DIVISION

	P	W	L	T	F	A	Pts.
Saskatoon	70	38	22	10	344	244	86
Lethbridge	70	28	32	10	302	315	66
Regina	70	29	36	5	260	288	63
Brandon	70	24	35	11	276	320	59
Winnipeg	70	23	35	12	265	346	58
Flin Flon	70	19	42	9	262	389	47

SATURDAY

BRANDON (4) — Dale McMullin, Mike Bradbury, Rob Mullett, Doug Murray; WINNIPEG (5) — Grant Eakin 2, Dale Allen, Kevin McCarthy, Gord Blumenschein. Attendance: 974.

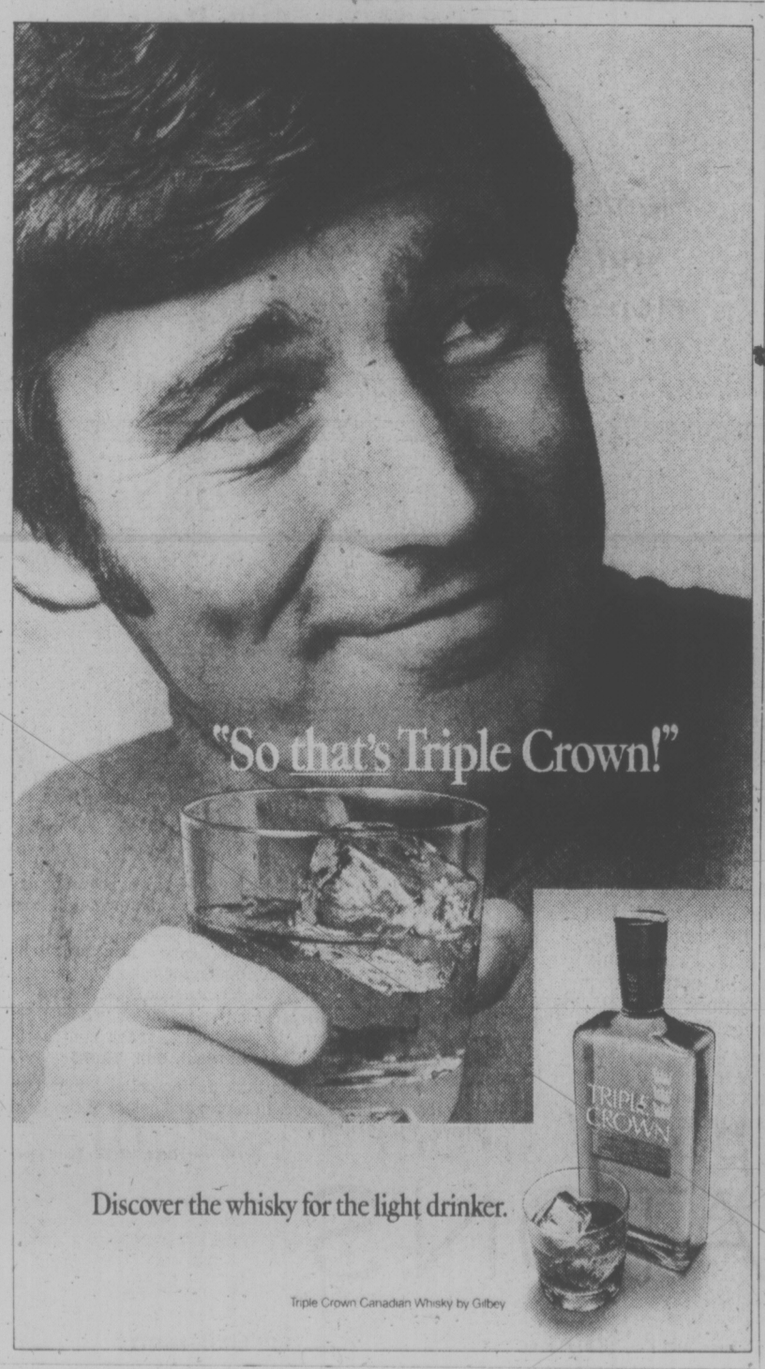

Eaton's Parade of Notions...

It's a Circus of Savings.

We double check our prices for you

Be first in line for extra values on notions specials!

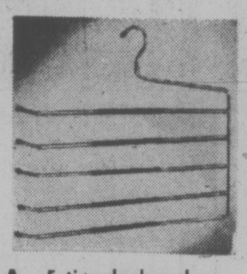

A. 5-tier slack rack. Chrome plated metal bars coated to prevent slipping, plastic tip ends. 2 for 1.88 — Closet Accessories, Third Floor

B. Folding clothes dryer Vinyl coated metal in assorted colors, matching pegs. Collapsible. 2 for 1.88 — Notions, Lower Main Floor

C. Shopping totes Blue or yellow floral. 88¢ — Notions, Lower Main Floor

D. Combination hanger Walnut finish wood, for pants and coats. French collar. 2 for 1.88 — Closet Accessories, Third Floor

E. Hair Brush set 3 brushes in different sizes, assorted colors. Moulded plastic nylon bristles. 2 sets for 1.88 — Notions, Lower Main Floor

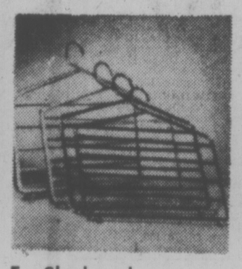

F. Slack rack Assorted colors in sturdy plastic. 5-bar design with 2 belt hooks. 1.88 — Closet Accessories, Third Floor

G. Over-door hanger Holds 12 garments. Chrome-plated metal, felt-lined door hook. Approx. 13"x2½". 88¢ — Closet Accessories, Third Floor

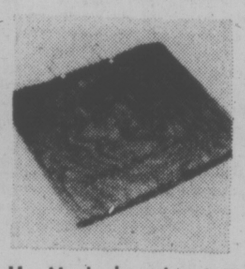

H. Mesh shopping tote Plastic mesh in assorted colors with gold color metal handle. Approx. 14x15½" 99¢ — Notions, Lower Main Floor

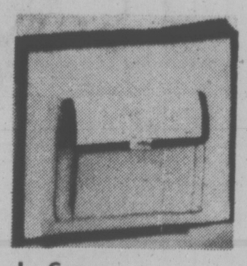

J. Canvas cosmetic bag Natural, brown or navy. Vinylal lined, outside zip pocket, contrast binding. 1.88 — Notions, Lower Main Floor

P. Set of 4 pant hangers Wooden, natural lacquered wood grips, nickel plated metal hooks. Set, 1.88 — Closet Accessories, Third Floor

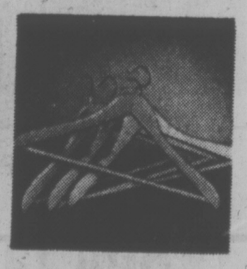

L. Set of coat hangers Set of 4, lacquered finished. Trouser bar; nickel plated metal hook. Approx. 17". 1.88 — Closet Accessories, Third Floor

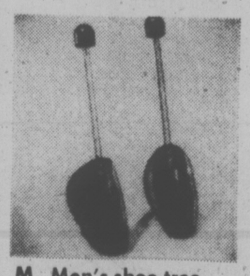

M. Men's shoe tree With metal springs, plastic toes. Fits all men's sizes. Save now. 2 pr. for 2.99 — Closet Accessories, Third Floor

N. Wooden milking stool Walnut finish, with three legs. Approx. 10"x10" high. 1.88 — Notions, Lower Main Floor

R. Floral print umbrella Chrome-plated steel frame, curved handle. Assorted prints. Approx. 38" diameter 1.88 — Notions, Lower Main Floor

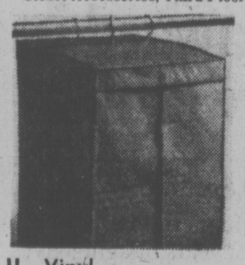

U. Vinyl garment bag Quilted, 3-hook metal frame, front zip closing. Gold or green. Approx. 20x54x15". 3.88 — Closet Accessories, Third Floor

V. Canvas tote bag Lined, adjustable shoulder strap. Tan, brown or blue. Contrast trim. 6.88 — Notions, Lower Main Floor

EATON'S downtown

Use your convenient Eaton's Account Card

BUYLINE 388-4373

Hovering Heroes Wrestle Killer Wind

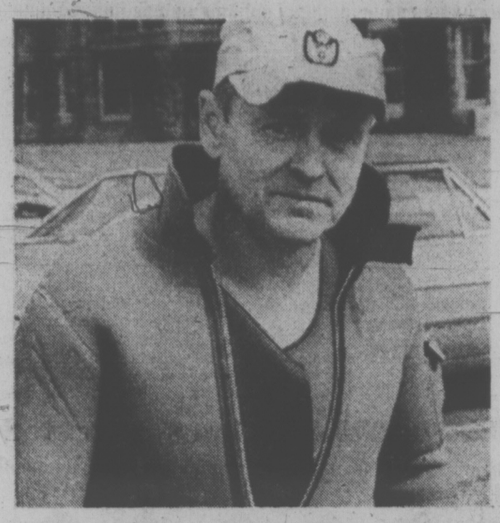

Wacey . . . at Jubilee

Bill Wacey huddled over a cup of hot coffee Sunday in the Royal Jubilee Hospital cafeteria — his bright orange wetsuit still sopping from the morning's work.

It was only noon but the 39-year-old para-rescue specialist had already dangled eight times from a Canadian Forces Labrador helicopter which plucked nine people from disaster. Before the day ended, the figure grew to 16 — three of whom died as a result of havoc wrought by the weekend's windstorm.

Wacey's day began at 5:45 a.m. when the Comox-base "chopper" was called to a spot three miles northwest of Active Pass to rescue four people clinging to a catamaran sliced by a hovercraft.

"They were sure cold — but conscious," said Wacey. "There was a man and a woman, a youth 17 or 18 and a girl about 16."

The operation — in 46 mile an hour winds — took about 25 minutes, with Wacey lowered on a cable from the hovering Labador to hook a sling on each of the four.

The twin-rotor aircraft whisked them to Royal Jubilee — manoeuvring around lamp posts to land in the parking lot.

The helicopter, piloted by Blair Wilkinson and Bill Carr-Hilton, moved off to waters off Tsawwassen where Wacey plucked a couple and their two young children from a floundering sailboat.

The craft was refuelled at Vancouver International Airport where the crew — including flight engineers John Meider and Jim Kennedy — saw small aircraft scattered like dead moths about the tarmac.

Just before noon a call came from Saturna Island where a woman had broken her leg slipping on rocks while trying to save her boat. She was brought to the Jubilee, where the five-man crew took a lunch break.

"I doubt it, somehow," said pilot Carr-Hamilton when asked if he felt the team's work was done for the day — as they reboarded the Labrador.

They were hardly airborne from the hospital parking lot when they were called by Mayne Island fire chief Pat Lambert. Two women in a tent had been struck by a wind-felled tree.

Within six minutes of the call Wacey was being lowered to retrieve the two women — one of whom died later in Vancouver.

Next a power boat with six people overturned in the North Arm of the Fraser River. Wacey was dropped to pick up three people — one died later. In a brief search soon after, Wacey dropped down to pick up the body of one of the missing three.

An elderly couple whose boat was tied to a buoy near Bellenas Island off Parksville was then taken to Nanaimo by the rescue 'copter after Wacey put them in slings and the engineers brought them up by winch.

In Comox, Wacey's wife Maureen said her husband is aboard the helicopter today.

"It took him a long time to unwind and sleep last night, but he's back out again," she said.

Mrs. Wacey was only anxious that the other four on the rescue crew were given credit for their roles.

Carr-Hilton said there are three Labradors based at Comox and that all three units could be crewed.

jack scott

Max Goes to the Farm: Now His Troubles Begin

The resignation from the CBC of Max Ferguson, perhaps the most amusing man in Canada, and his decision to live the rest of his days on a Cape Breton farm, subsisting off the land, fills me with both admiration and apprehension.

"I can till my soil," Max is quoted. "I can carry logs around while I'm still able to. I just want to be totally independent of all commercial ventures."

On the basis of that quote alone you can bet your life that (a) Max is a magnificent fellow blessed with all the finer things of the pioneering spirit or (b) Max is a poor, demented dreamer doomed to one of life's greatest disappointments.

This is an ambition or an affliction that seems to hit particularly at creative men who are successful, in their prime (Max, himself, is only 51) and who are almost guaranteed to fail miserably at any pursuit where muscle is more important than the mind.

You seldom, if ever, hear of business tycoons who chuck it all up for the simple country life. Yet if I'd a dollar for every writer or performer or artist who developed an unreasonable passion for the soil I'd be a moderately wealthy man, which I ain't.

It's not my wish to discourage Max. Certainly a man with this madness upon him is seldom easy to discourage. But the incidence of failure is so high, so spectacular, in fact, that I feel impelled to sound a note of caution. Like, Don't burn all those bridges, old buddy, because you may not want to carry logs around at all, at all.

I could go right into my own brief experience, and flop with the simple life — and don't think I won't — but the example that comes immediately to mind is a certain Toronto actor who, inspired by a holiday visit to the Gulf Islands, decided, like Max, that he would live off the land on his own small, Salt Spring Island farm.

He did, in fact, purchase a 15-acre, rundown holding in what we call "The Cranberry" and I remember vividly the day he moved in. He was at least every other inch the complete farmer. He nibbled at a long piece of straw, was impeccably attired in pre-weathered denim, gazed over his shabby property with the proprietary, paternal gaze of a man who is going to make it cry "Uncle." Neither my wife nor I quite realized, until just about a year later, that what we were seeing was a magnificent, thespian performance and absolutely nothing else.

★

It took only that long, just about a year, for him to go broke and decide that he'd better return to the footlights and forget those ornery green acres. He had simply discovered the truth that comes so hard to the city man, that living off the land or wresting a return from it, is a skill and an intuitive talent in its own right. It may be that that knowledge is already possessed by Max. If not he faces the same sort of shattering of the illusions.

That is one thing. The other is plain, old-fashioned boredom. It's not that I believe for a minute that Max is motivated entirely by the egotism of the performer, but what he sees today as the tedious challenge of creating an entirely fresh idea each day is not going to be easily substituted by asking his chickens to create a batch of fresh eggs every day.

I freely confess that that was the main reason for my own failure to find repose and contemplation in the simple life. Farming wasn't my bag and I knew it. But I thought I could raise my own vegetables and cut my own wood and, between times, read every book I'd never had the time to read, perhaps even get to work on the novel that had started out not too badly.

The trouble was I was bored. I missed the deadlines. I missed the need to put down some new thought, however rotten, every working day. Given the chance to do nothing in particular at the start of each given day I soon developed the dreadful habit of doing nothing in particular. Yes, and I missed the occasional kudos, too, since every man needs some affirmation that there's a reason for him to be around.

That, as I say, is going to be Max's main problem. One day, out of sheer, irrepressible spontaniety, Max will say something, to his wife or a neighbor, that is so wildly witty, so outrageously original, that their brief and appreciative response of laughter will haunt him.

He'll begin thinking of those tens of thousands of listeners who will never be exposed to this brilliant shaft. He will look at the unresponsive, silent soil. He will look at his logs which, unfortunately, just lie there like logs. And he will feel suddenly empty, unfulfilled. It may be that very night that he'll be on the phone to Toronto only to learn that another Max Ferguson has come along and that the original is now only a disgruntled Cape Breton farmer.

I hope not. I really do. I hope Max finds all the contentment and happiness he now visualizes in the solitude of the country. It's just I doubt it very much.

Survival Test For Cyclists At Bay

The hard-hatted motorcyclists going through their paces at The Bay's parking lot weren't on any joy ride.

They were out to save their lives.

The eight women and six men are students taking the Capital Region Safety Council's safety and maintenance course.

"The ultimate aim of our course is to teach survival. The final test for these students will be their survival," says Colin Barker, CRSC executive director.

Barker said 40 per cent of all fatal accidents happen during the first 400 miles of riding.

He dispelled the illusion that most motorcyclists are youths, stating that most students taking the council's courses are between 15 and 35 but some have been as old as 65.

He quoted statistics that underlined the need for education and the vulnerability of motorcyclists and bicyclists.

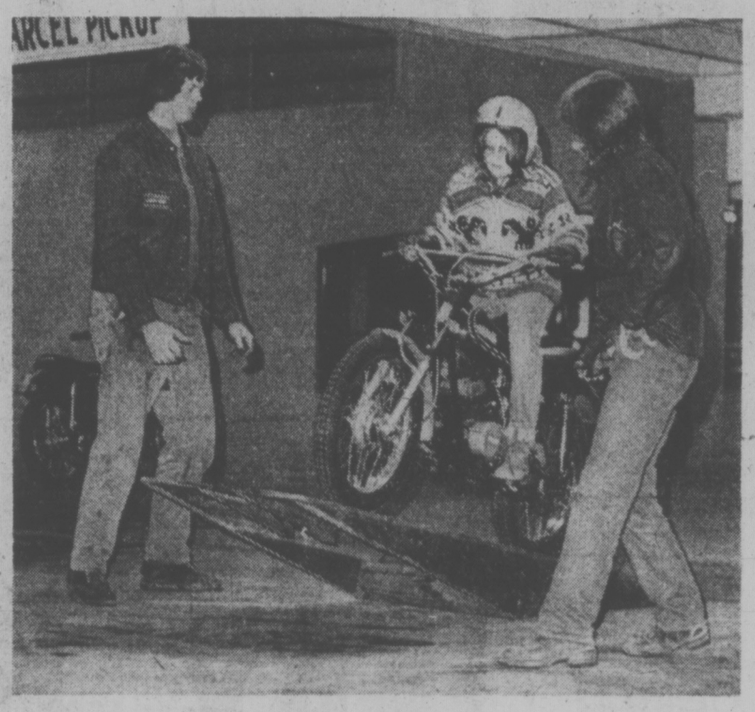

No joy ride in parking lot

"In 1974 there were 493 bicycle accidents, resulting in 496 injuries and 903 accidents with motorcycles, resulting in 724 injuries," he said. "In contrast, out of 48,000 car accidents there were 16,000 injured."

Barker said the council, in 1974, trained about 70 per cent of the area's motorcyclists.

He said co-operation from car drivers is needed to complete the safety pattern for motorcyclists.

"Motorists are usually to blame for about 70 per cent of accidents, generally because they don't see the cyclist," he said. "My advice to motorists is when they see a bicycle or motorcycle, give it fair share of the road.

"There is no allowance for mistakes in judgment on a motorcycle."

Picketing To Resume At Schools

School picketing will resume Tuesday according to a schedule laid down by B.C. Supreme Court Justice R. A. Wootton while the sides prepare for Wednesday talks in the nine-weeks-old civic dispute.

Bob Cunningham, vice president of Canadian Union of Public Employees, Local 382, representing school janitors and maintenance men, said pickets would be on duty except from 8 to 10 a.m. and 3 to 4 p.m., as instructed by Wootton last Tuesday in an interim injunction.

School District 61 chairman Bill Ross meanwhile has been speculating publicly on the possibility of hiring non-union people to clean schools, where striking janitors have not worked since Feb. 24.

Cunningham said schools are normally given thorough cleaning during Christmas, Easter and annual vacations. Shortened classes which have been in effect since the strike began are suspended for Easter vacation this week.

The school board plans to reinstitute a five-hour teaching day next week.

There will be no picketing at Spectrum school construction site, Cunningham said. Otherwise, the only places where Local 382 will maintain full-time pickets are at the school district's administrative centre and its maintenance and supply depot.

Tuesday the CUPE area bargaining committee will meet in readiness for resumed negotiations with provincial mediator Clark Gilmour at the Empress Hotel Wednesday.

Talks adjourned unexpectedly at noon last Thursday when civic and school employer representatives departed for the long weekend.

Cunningham said the move was triggered by initial reaction to the regional employers' proposal of a 5 per cent cost of living raise in the second year of a two-year contract, which represented a 2 per cent improvement on a previous offer.

This was so mediocre it was completely unacceptable, Cunningham said.

"As far as we're concerned," he said, meaning school employees, "we'll stick to a one-year contract." And he said at least 10 per cent would be necessary for COL in order to be realistic.

Cunningham said by insisting on a two-year contract the employers are using one method of prolonging the dispute.

Boat Blast Victim Good

Charles Tannock, 65, of 925 Esquimalt remains in fairly good condition in Victoria General Hospital today recovering from burns he received Saturday in a propane explosion aboard his houseboat moored at Fishermen's Wharf, foot of Erie Street.

UVic Needs Plan—Prof.

No more new academic programs for the university of Victoria should be studied without an overall plan for UVic's future, says Dr. Charles Daniels.

The philosophy professor will put a motion before fellow senators Wednesday that no new programs be studied without senate's okay.

New programs being studied for UVic do not conform to any comprehensive plan, said Daniels in a recent letter to senate.

He described as piecemeal the plans for the university's program expansion.

"New schools considered or established at UVic in the past year include public administration, law, medicine, nursing, social welfare, optometry and speech therapy.

While these schools are being independently investigated, senate has not decided whether UVic has adequate facilities, said Daniels.

He said existing departments in all faculties are running programs short of other universities' standards.

Citing UVic's philosophy department, he said lack of space and teaching staff result in the department's inability to offer courses basic to any philosophy program.

Grocery Store Ends Credit Card Service

The Victoria Warehouse food chain will stop selling groceries on a credit card basis effective tonight, after little use was made of the service in a five-month test.

"Less than one per cent of our customers were using Chargex cards to buy groceries," said company spokesman Carl Chalk.

"We were expecting between 3 per cent and 5 per cent, like some food chains in the eastern United States."

Chalk said the experiment is being discontinued because volume of sales did not increase and there was some hostility from customers not using the credit card system.

"A few of them demanded to know if they would get a discount because they were paying cash. We can't sell groceries on a two-price basis."

Chalk said he expects credit card buying for groceries will be a common practice in four or five years but is too new an idea to be accepted at this time.

The main problem is the prevalent view that customers deserve a discount for paying cash, he said.

In the case of the Warehouse chain, this would mean that credit card buyers would have to pay a slightly higher price than at present — because profit margins were so low the company could not afford to lower the cash price.

The two-price system would result in considerable confusion in advertising and the credit card price would give competitors a price advantage.

In the Warehouse experiment, a single price system was used.

The experiment began at the four Warehouse stores Nov. 5. At that time the company believed it could increase sales volumes through the credit card system, thereby overcoming the added 3 per cent costs it encountered from the Chargex company.

Chalk said experiments with credit cards in some parts of the United States have been successful but the reception in Canada has been mixed.

Some department stores offer a credit system for groceries and plan to continue this service.

However, a Vancouver experiment with Master Charge by Canada Safeway was quickly abandoned when few customers used the service.

Safeway was charging a single price for groceries bought on cash or credit but less than 1 per cent of the customers were interested in the credit cards.

SHIP MOVEMENTS

NAVY

Mackenzie, Qu'Appelle and Saskatchewan at sea, returning May 8; Provider, Terra Nova, Restigouche and Kootenay at sea, returning June 4; all other ships in port.

Flames Gut House

Fire gutted a home at 841 North Park late this morning.

"It's a total write-off," said one of the 16 Victoria firemen who were rushed to the flaming home at 10:19 a.m.

"I was doing the laundry when I saw black smoke coming out of my son's room," said 71-year-old Mrs. Alice Paul who was alone in the house at the time.

"I went out the front door and screamed 'Help me' to the workers across the street."

"Flames were shooting from the front of the house when I heard her scream," said Andy Yates, construction foreman working on the senior citizen's home across the street.

He said he and two other construction workers went to assist the woman.

"There was just too much smoke in the front area, but we managed to get through the back door."

Mrs. Paul, he said, was trying to get her belongings out of the house.

"She was pretty upset . . . we had to talk her out."

The home is owned by Herbert Lee, 837 North Park.

Court Moves Start Time Up an Hour

Victoria provincial court will have a new starting time April 1, opening at 9 a.m., an hour earlier for all court sections.

Also beginning Tuesday is the new rotation system of judges in the main court section. Each of the five full-time judges in provincial court will alternate in criminal courtroom 'A' so that they can spend at least one month there this year.

The idea is to give all the judges experience in all divisions of provincial court, said District Judge William Ostler.

Other judges are Harold Alder of the second criminal section, Fred Green of traffic court and D. K. MacAdam and Douglas Campbell of family court.

Alder will start the new rotation.

Three Sent to Jail

Three jail sentences have been imposed by Judge Montague Drake in county court.

Daniel Edward Benford, 908 Arcadia, was sentenced to 90 days in jail and Richard Daniel Brown, 313 Montreal, got 30 days after being convicted of trafficking in marijuana last October. Both men pleaded guilty.

David James Hicke, 19, of 650 Atkins, was sentenced to nine months for breaking and entering at James Bay Service Station, 225 Menzies, last July.

Ask The Times

Q. Could you tell me where I can get the booklet Balcony Garden, published by the Green Thumb Club of James Bay. W.A.D.N.

A. Write to Mrs. Charles Ramson, Apt. 1412, 450 Simcoe Street.

TWO LIVES SAVED THANKS TO CAT

Two Saanich men have their pet Siamese cat to thank for saving their lives in a house fire at 3220 Wascana early Sunday morning.

A Saanich fire department spokesman said George Marsh, 83, and his son John Marsh, believed to be in his late 50s awoke at 4 a.m. to the cries of the cat and found the house filling with smoke.

The spokesman said the younger Marsh, who occupied a suite in the basement escaped out a basement door and went to the front of the house to find his father, who had fled from a second storey bedroom, on the front steps.

Firemen had little trouble controlling the fire which originated in the pantry area beside the kitchen on the ground floor. Fire had spread along a wall from the basement to the attic, the sokesman said, causing an estimated $6,000 damage.

As firemen mopped up they located the body of the cat in the living room and found a pet dog lying unconscious in the basement. Artificial respiration was applied to the dog and after a half an hour it was revived, then taken to the SPCA Dog Hospital and later released.

The elder Marsh was taken to Victoria General Hospital for a checkup and kept overnight for observation.

Fishermen Prepare Carpet for Public

Victoria's commercial fishermen had such a successful one-day "catch" last year, they're all set to turn it into an annual affair.

For the second year they'll throw down the welcome mat on Sunday, inviting the public to come aboard their vessels moored at the Causeway in front of the Empress hotel.

Following the Blessing of the Fleet ceremony at 1:30 p.m., Mayor Peter Pollen will issue the formal invitation on behalf of the salmon fishermen, who will play host until 5 p.m.

Skippers will be on hand to explain the workings of their complex electronic equipment. There will be exhibitions of gear tying and the experts will answer questions on what to do when the fish won't bite.

Among the afternoon's attractions will be a slide show on Trollers in Action at the Newcombe Auditorium, starting at 2:30 p.m., and free soft drinks for the youngsters.

The event is organized by the Pacific Trollers Association.

Smallest Boat Wins

The smallest boat in the seventh annual Strait of Georgia race proved to be the big winner this weekend.

Dick Purdie's San Juan 24, Custard Pie, of the Kitsilano Yacht Club was first boat over-all among the boats racing under the International Offshore Rule.

She beat the second boat, Lang and Bruce Hendrick's Warrior of the Corinthian Yacht Club in Seattle, by a scant two minutes.

All 118 boats racing the 180-miler managed to make it back to West Vancouver before the brunt of Sunday's storm hit.

Third IOR boat over-all was another San Juan 24, George Wilkins' Fred of the Royal Vancouver Yacht Club.

Warrior won division 1, followed by Vladimir Plavsik's Canata of the West Vancouver Yacht Club and John Buchan's Assault of the Seattle Yacht Club.

Division II winner was Tom Friedland's Sally Lightfoot of the Bellingham Yacht Club, followed by Bill Buchan's Bydand of CYC and Ken Pearce's The Pearce Arrow of Royal Vancouver Yacht Club.

After Custard Pie in division II came Fred and Ted Waterman's Scampi of RVYC.

Two Vancouver Island boats placed high among those racing under the Pacific Handicap Racing Fleet handicap. Mike Weir's Filey Brig of the Royal Victoria Yacht Club won division B and Don Gladman's Calypso of the Maple Bay Yacht Club came second. Third was Terry Cattell's Auriga of WVYC.

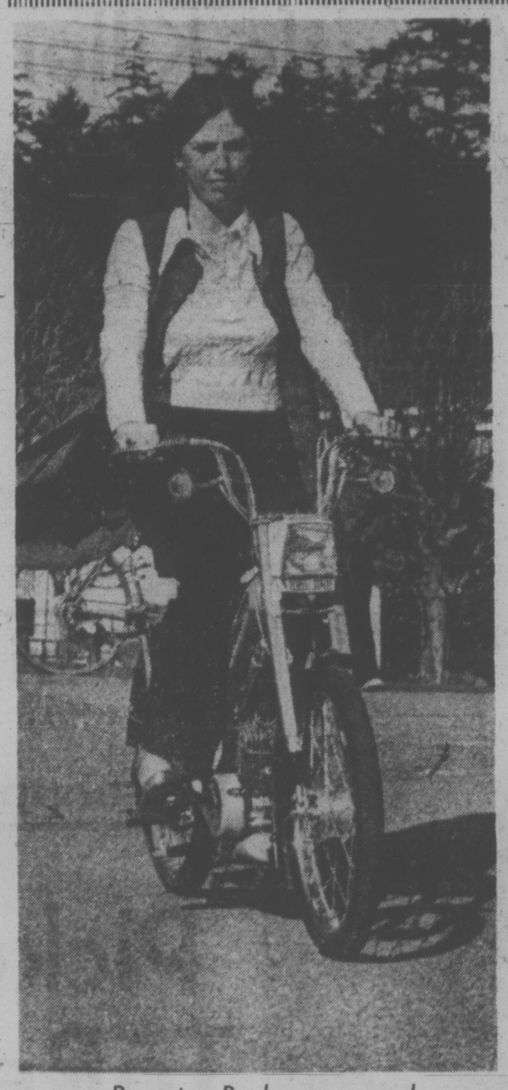

Reporter Boyle on moped

Headlights Ground Motorized Bikes

By ELEANOR BOYLE
Times Staff

There are mopeds for sale in Victoria that get 200 miles to the gallon and easily reach speeds of 28 miles per hour.

But they can't be ridden legally.

So they also can't be sold, and dealer Fred deJong is hopping mad about it.

"I've got people waiting in line to buy it and I have to send them away," he said in his Esquimalt bike shop Friday.

Mopeds, or sophisticated motorized bicycles, are classed by the province as motorcycles requiring headlights with at least 3,500 candlepower on low beam.

DeJong's Mobylettes don't reach the standard and can't pass the Motor Vehicle Branch test.

"There are thousands of them on the roads, both in Europe and all across Canada," he said.

Motor vehicle branch superintendent Robert Whitlock says they're not despite the overseas popularity.

"It's not much better than a bicycle light," said Whitlock about the headlight. He said drivers of the bike receive poor illumination at night. This was discovered when the branch tested five different moped models recently, he said.

He said 3,500 candlepower is hardly too much to ask when most cars and motorcycles with sealed-beam headlights have 75,000 candlepower in each light.

Not all mopeds fail the B.C. tests.

Others found up to standard include the Velosolex, also sold in Victoria.

DeJong contends his moped is cheaper and better than the Velosolex.

At $325 rather than $350, the Mobylette has hands-off control because the motor is mounted in the centre, not in front, he said.

It has electric turn signals, speedometer and drum brakes front and rear, none of which the rival bike has.

Legislation now exists in Quebec and Ontario classifying mopeds in a separate group requiring less stringent road qualifications than motorcycles.

B.C. is looking at the legislation in those provinces, said Whitlock.

Golden Dreams Turn to Manure

TACOMA, Wash. (AP) — A pot of gold for northwest dairy farmers has turned back into manure.

A barnyard harvest to make Arab deserts bloom while filling the pockets of farmers at the rate of a nickel a gallon has failed to materialize. At least the dream has failed to materialize — there is still plenty of the raw material available.

This was the plan last November, announced by World Wide Brokers of Galliano, La.:

Over three years, 150,000 metric tons of liquid cow dung would be delivered to the sheikdoms of Bahrain and Dubai. Mixed with wood pulp, the manure would be spread on the ever-shifting desert sands and planted with grass.

"It seems like a fairy tale," commented one Tacoma-area farmer at the time, after quick figuring indicated he could make $4,000 a month on manure produced by his cows.

So far, it is. In February, World Wide official Mitchell Randazzo said he had a $1.2-billion contract for shipping manure to the sheikdoms, but was having trouble finding a way to ship it.

This week, Northwestern National Bank of Port Angeles said it wants back $322,000 it loaned in January to three Port Angeles-area firms which have offered to sell manure to Dubai and Bahrain.

CN's Toronto Tower Tops World Record

TORONTO (UPI) — Amid wild cheering and honking auto horns, a helicopter gently lowered a six-ton mass of steel to the top of a soaring communications tower today to make it the tallest free-standing structure in the world.

The lift boosted the Canadian National tower to 1,756 feet, almost one-third of a mile high and eight feet taller than the previous record-holder, the Ostankino Tower in Moscow.

But the Toronto tower is going higher still — to a total of 1,815 feet.

"Then there will be no doubt about it. We will be every inch a new world landmark," said spokesman Stephen Zarnett. "We are already."

The slim, graceful tower, by Lake Ontario and near Toronto's busy downtown area, is nearly twice the height of the antenna-carrying Eiffel Tower in Paris.

Extra police were called out to control traffic as spectators thronged the lakefront to see the giant orange U.S. Sikorsky Skycrane helicopter and its three-man crew make the "over the top" lift.

The crew flew up the 36th section of a 335-foot transmission mast rising from the 1,480-foot concrete shaft of the tower.

In bright, sunny but cold weather — the temperature was 27 degrees — the chopper hovered just over the top of the tower, then lowered the five-sided piece of steel onto a tapering column of sections taken up on previous flights.

A team of iron workers swiftly bolted the steel into position.

The 40th and final section of the transmission mast adorned with the signatures of hundreds of schoolchildren — will be lifted into place Wednesday.

The tower will open early next year and is expected to attract about 2.5 million visitors a year.

Apart from television, FM radio and microwave communications facilities, the tower will feature a seven-storey skypod with a revolving restaurant and three observation decks, the highest with views of up to 100 miles.

Explosives, Guns Seized

HAMILTON, Ont. (CP) — Five Hamilton men, who say they are members of the Croatian armed forces in exile, were charged after police seized loaded guns and explosive materials in a city apartment Saturday.

Charged with possession of explosives and possession of an unregistered, restricted weapon were Sime Bogdanic, 50; his sons Petar 25, and Daniel 28, and Ivo Bernatovic, 27.

Vladimir Baotic, 27, was charged with possession of explosives.

A spokesman for the Croatian armed forces in exile said it is an international group aiming to eventually liberate Croatia from Yugoslavia.

GOLD'S FABRICS
Fashion Fabrics for Creative People

SPRING SALE
Today through Sat., April 5
Shake Your Thimble at the High Cost of Fashion with these Special Low Prices

Knitted T-SHIRT SOLIDS 1.48 yd. Values to 3.00
65% Polyester/35% Cotton, 60" wide. Machine Washable Ribs-Textures-Colours

Knitted T-SHIRT PRINTS 1.88 yd. Values to 5.00
Fun and Colourful Prints to Suit Your Fancy — 60" wide Polyester/Cotton Blends. Machine Washable

Indian GAUZE and Muslins
For Tops — Bottoms
A Fashion Must For any Wardrobe 100% Cottons and Polyester/Cotton
Reg. to 2.99 ..... 2.49 yd.

PRINTED COTTONS
Mini Prints — Calicos and Patchwork Patterns 45" wide — Machine Wash.
Reg. 1.99 .. 1.29 yd.

Sportswear VELOUR
A Very Special Look — In a Very Special Fabric! Washable Arnel/Nylon Dress Weight Velour 48" wide. COLOURS
Reg. 4.99 .... 3.88 yd.

Pant Weight PRINTS
Canvas — Gabardine Nostalgia Prints, Ticking Prints. All 45" wide. Machine Wash.
Values to 3.99 ..... 1.88 yd.

Warm Up SWEAT-SHIRT KNITS
For the Hooded Pullover. 100% Acrylic 70" wide. Machine Wash.
Reg. 3.99 . 2.49 yd.

Heat—Set POLYESTER PRINTED KNITS
60" DOUBLE KNIT PRINTS
Easy-Sew Patterns
Reg. to 5.99 ..... 3.88 yd.

GOLD'S
FREE PARKING at ALL Stores
VANCOUVER
• 2690 Granville and 11th Ave. (2 Floors)
• 11th and Arbutus
• 341 Lonsdale, North Van. (at 3rd St.)
Mon. - Wed. 9:30 - 6 — Thurs. - Fri. 9:30 - 9 — Sat. 9:30 - 6
SURREY
• 10653 King George Hwy. (across from Dell Shopping Centre)
Mon. - Fri. 9:30 - 9 — Sat. 9:30 - 6
VICTORIA
• 1585 Hillside Ave. (across from Hillside Shopping Centre)
Mon. - Fri. 9:30 - 9 — Sat. 9:30 - 6
PRINCE GEORGE
• Pine Centre Shopping Mall
CHARGEX

60" INTERLOCK PRINTS
Elegant — Flowing and Colourful
Reg. to 6.99 ..... 4.88 yd.

GIANT DISCOUNT
P.D.Y. FOOD CENTRE
CRAIGFLOWER and TILLICUM
Prices Effective Mar. 30, 31, Apr. 1, 2
Sunday, Monday, Tuesday, Wednesday
WEEKDAYS 9 to 9
SUNDAYS 10 to 7
We Reserve the Right to Limit Quantities

Starkist Chunk Light TUNA 6-oz. Tin ..... 49¢
Government Inspected PORK CHOPS lb. 1.09
Breakfast Delight BACON 1-lb. Pkg. 1.19
Nabob 10-oz. Jar INSTANT COFFEE 1.39
McColl's 48-oz. Tin PEANUT BUTTER 1.79
Magic Skim POWDERED MILK 5-lb. Bag 2.59
Bee Maid Sunflower HONEY 1-lb. Carton ..... 69¢
Royal, All Flavors INSTANT PUDDING 4 3-oz. Pkgs. ..... 89¢
Fabric Softener FLEECY 128-oz. Jug 1.59
Fresh LETTUCE 2 Heads ..... 29¢
Snoboy TOMATOES 1½-lb. Tray ..... 39¢
California Fancy Navel ORANGES lb. ..... 10¢

LAST 6 DAYS
of our 14th Anniversary Special
Act Now!
2 MEMBERSHIPS for THE PRICE OF 1
2 for 1 offer applies to programs as low as 20 visits for $20*. Longer term programs will be presented.
2 for 1 offer applies to all programs except the dues membership.
*20 visits for $20 Mini-Memberships are for first time Spa visitors, men and women age 21 and older. Visits are to be used in 5 weeks.

MEN! Each Spa is a man's world, too, where businessmen can find everything needed in a top physical fitness club. Try it today.
EUROPEAN Spa
Facilities for Men & Women
FITNESS CENTRES
come in today 1570 Hillside
or
CALL NOW
595-5252
Call the Spa near you now! Weekdays 10 a.m.—10 p.m. Weekends 9 a.m.—7 p.m.
NANAIMO 754-2355 775 North Terminal

We Rent Formal Fashions
•Brocade Jackets
•Dinner Jackets
•Tuxedos
•Blazers
•Suits
384-8931

DORMANS
STORE FOR MEN
1328 Douglas St.

BEAVER

No.1 in Canada opens a brand new home centre in Victoria Wednesday...

Join in the

Grand Opening

celebration of a totally new concept in shopping convenience

We can hardly wait to see you this Wednesday!

That's the day we open to offer you the latest in shopping convenience. Everything you need to make it on your own is right here, in Beaver's newest Home Centre.

Lots of advance planning means we have a store that's a pleasure to shop in. But it's more important for us to make your shopping worthwhile. So you can count on finding many, many Grand Opening Specials — quality products at bargain prices!

15 big departments are stocked with Paint, Panelling, Housewares, Power Tools, Hardware, Insulation, Wallpaper, Lamps and Fixtures . . . and all kinds of shelving and lumber products, of course. And more.

You'll find that we're a one-stop shopping centre for your home . . . big enough to bring you bigger values because we buy by the carload.

Watch for our Grand Opening Specials in your newspaper starting Tuesday!

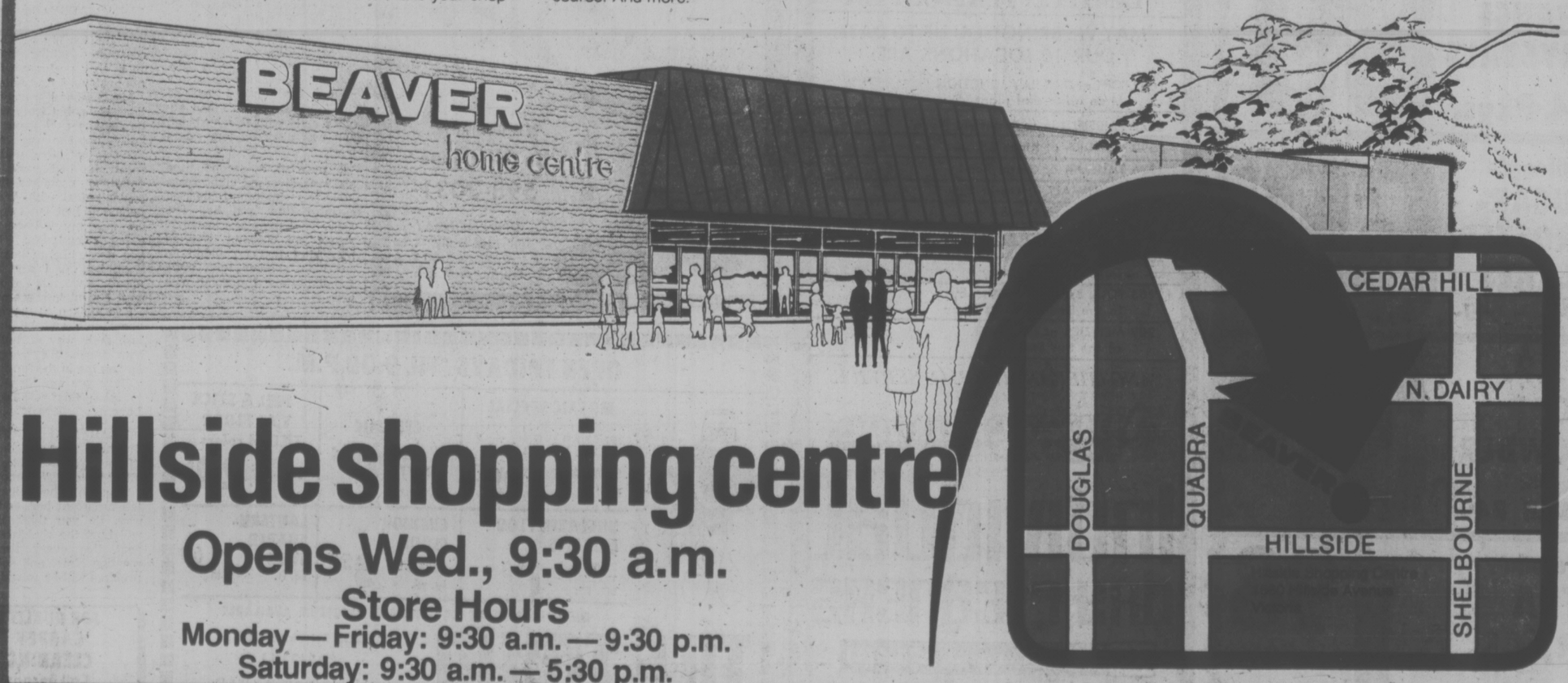

Hillside shopping centre

Opens Wed., 9:30 a.m.

Store Hours

Monday — Friday: 9:30 a.m. — 9:30 p.m.
Saturday: 9:30 a.m. — 5:30 p.m.

WAREHOUSE FOOD STORES

3475 QUADRA ST.
BURNSIDE PLAZA
47 SONGHEES RD.
877 GOLDSTREAM, LANGFORD

Langford and Burnside Plaza Stores Open Sun. 10 a.m. to 6 p.m.

Prices Effective Sunday Monday Tuesday

OPEN DAILY 'TIL 9 SAT. 'TIL 6

We Reserve the Right to Limit Quantities.

ROBIN HOOD FLOUR 20-LB. BAG With $5 Order or Over, 1.89

FRYING CHICKEN Tray pack, cut up, LB. 69¢

STEWING BEEF Grade A Grain Fed LEAN LB. 97¢

WIENERS SKINLESS 5-Lbs. or Over, PER LB. 45¢

POTATOES Netted Gem, No. 1's and 2's, 15 LBS. 67¢

Rise 'n Shine ORANGE CRYSTALS 4 Pkgs. 89¢

Kellogg's SUGAR-FROSTED FLAKES 12-Oz. Pkg. 69¢

V.I.P. SOAP POWDER Gigantic 10-LB. BAG 3.39

Salada TEA BAGS 120's 1.98

WAREHOUSE FOODS

WHEELS

By MICHAEL LAMM

DEAR MIKE:
What's the easiest way to put a 12-volt tape player into my 1952 Ford (6-volt) truck?
WONDERING

DEAR WONDERING:
You'll either have to convert the entire electrical system to 12 volt — or you can install a 6-12 volt battery system, using two batteries and mounting a 12-volt alternator in addition to your 6-volt generator.

★ ★ ★

DEAR MIKE:
When I stop my 1973 Buick, there's a second thrust forard after I brake to a standstill. First there's the slight jerk of coming to a stop initially, then there's a clunk or thump like something heavy inside the trunk or underneath the car sliding forward and hitting something else. Whats' happening?
PUZZLED

DEAR PUZ:
It must be your automatic transmission downshifting after you've stopped. Sounds like a sluggish downshift, perhaps caused by a bad modulator valve. See your dealer or a good transmission shop.

★ ★ ★

DEAR MIKE:
About four months ago, the clutch pedal in my 1966 Falcon went to the floorboard. I couldn't shift gears. Meanwhile I've had the clutch plate, release lever, bearing hub, engine mounts, and all bearings checked. The dealer put in a new clutch disc, but that didn't help, and eventually he lengthened the equalizer rod two inches. Now the clutch releases but the transmission clashes when I shift gears. What is wrong?
BEWITCHED

DEAR BEWITCHED:
Possibly the clutch fingers are clashing with the disc. Also check the clutch across shaft for cracks in the arm.

★ ★ ★

DEAR MIKE:
The power brakes in my 1966 Ford work fine until the temperature outside drops to 15 degrees F. or lower. Then I lose the power assist in the morning. If I let the engine idle for about five minutes, everything works fine. By the time I get to the garage it's all right.
NO POWER

DEAR NO:
Check for a broken vacuum hose or a leak in the power cylinder.

★ ★ ★

DEAR MIKE:
Our 1960 Chevy half-ton pickup has a weird clutch. After driving long distances, the clutch grabs and is hard to disengage. But if we leave the truck sitting awhile, say a week or so without driving it, it's okay again. What gives? — Grabber

DEAR GRABBER:
Oil must be leaking onto the clutch disc through a leaky rear main seal in the engine or perhaps from the transmission. When oil gets onto the clutch face, the clutch grabs. Then when the pickup stands idle, the oil drips away. It doesn't take much oil to make a clutch grabby; in fact, too much will make it slip, so apparently the leak is small.

★ ★ ★

(You can write to MIKE LAMM, Victoria Times Family Desk, 2621 Douglas Street, Victoria.)

• INFLATION
• DEPRESSION
• CONFLICT

Unthought of only a few years ago, the above problems now threaten the economic and political stability of our nation. The empty cliches and hollow promises of politicians have only exacerbated a concerned public.

HEAR

Eric D. Butler, internationally known author and lecturer, discuss realistic alternatives to economic and political chaos. RM. 158, CORNETT BLDG., UVIC, 8 P.M., TUES., APRIL 1st.

LADIES' and MEN'S
COATS
Cleaned and Pressed
COATS
SPRING-FALL-WINTER
$2.96
Save up to 99¢

Exceptions—Leather, Suede, Borg, Fur or Fur Trimmed

LIMITED TIME OFFER

MAY WE BRING YOU UP TO DATE OUR 10 LOCATIONS ARE:

1602 FORT at OAK BAY JUNCTION Main office and plant
1572 FAIRFIELD in the Fairfield Plaza
2590 QUADRA at Kings Rd.
2906 TILLICUM at Gorge Road
1207 ESQUIMALT at Fraser St.
650 FORT ST. at Broad
2575 CADBORO BAY RD. at Estevan
2021 OAK BAY AVE. Across from Davenport Pharmacy
2863 FOUL BAY RD. at Allenby In the Dean Heights Plaza
209 MENZIES at Simcoe St. at the Bus Stop

ANOTHER INDIVIDUAL SERVICE
Apparelimage
DISTINCTIVE CAREER CLOTHES RENTAL
Individual DRY CLEANERS
Home Pick-up & Delivery 595-4141
Minimum of $2.50 on all home Pick-up and Delivery

Spring's Touch Awakens Urgent Expression Need

elizabeth forbes

Stop! Look! Listen!

Spring has come blowing into the year's calendar with the last of boisterous March winds.

She wears a soft green tunic and her blouse is daffodil yellow. Raindrops shine in her hair; her eyes are the color of a bluebird's wing, her cheeks reflect the pink of opening blossoms.

Her laughter runs like a thread of music through the days and is echoed in the whisper of new leaves on the trees, the ripple of a sun-dappled stream, the cry of a lamb and the murmur of all growing things.

Spring's hand touched our lives when we found the first daffodil in bloom, when we saw the first robin running across the lawn.

Now that she is dancing on our doorsteps we have entered the season of growth and each one of us is suddenly conscious of some piece of work to be done. A journey to make, a story to write, a picture to paint; a garden to plant or a room to redecorate.

The urgent need for expression within us, awakened once again by the touch of Spring, makes the task, whatever it may be, seem easy.

We are filled with that prescient sense of power that leads to accomplishment.

It would seem then, that in our individual lives, within our club circles and in our organizations, this is the season to be up and doing.

To start some cherished project; to complete some unfurnished task; to go out after new members and to draw back those who have drifted away.

For Spring doesn't last forever and that fine urge for accomplishment must be taken at its full, if it is to be made to work for you . . . for your clubs and for those you are dedicated to help.

Remember the words of old Omar Khayyam, who wrote in the Rubaiyat:

"Come, fill the Cup, and in the fire of Spring
Your Winter-garment of Repentance fling;
The Bird of Time has but a little way
To flutter — and the Bird is on the Wing."

So, get on with that project, finish that piece of work you started months ago, go after those new and old members.

Take a drive in the country and see how the fields of good earth have been turned ready for planting, then come back to your own gardens, turn the soil, trim the rose bushes and make ready to sow those seeds you have been dreaming about all winter.

While you are at it, dispose of that cold little hate you've been cherishing; that grudge you've held close to you for far too long. That ridiculous slight you've let grow in your imagination. That tiresome habit.

Stop! Look! Listen! Spring is on your doorstep. April is here!

ANECDOTE: Over the holiday weekend I've been catching up with my newspaper reading and checking, and in so doing I've discovered a number of interesting items that point to honors and gains for women in various parts of the world.

In the Christian Science Monitor, for instance, I've come across an interesting bit of information that I'd like to pass along here.

Seems that back in February the British women recorded another first when the Bank of England issued a new note featuring Florence Nightingale, one of Britain's heroines.

A portrait of the woman who reformed British nursing methods, 120 years ago, now appears on the back of the 10-pound note (worth about $24 at present.)

Miss Nightingale is the first woman, other than a reigning monarch, to be pictured on a Bank of England note.

She became known as the "lady with the lamp" when she nursed British soldiers during the Crimean War, fought against Russia between 1854 and 1856.

Boss to Pay $3 a Pound

SPRING GROVE, Ill. (AP) — The president of a manufacturing firm, concerned about the health of his overweight employees, is paying $3 for each pound they lose. He figures the competition will cost him more than $17,600.

Jim Miller, head of Intermatic Inc., a manufacturer of timers and heaters, said that "Out of a work force of 500, we have 144 employees signed up to lose nearly three tons within the next year."

"The program is limited to those 15 pounds or more overweight on the basis of insurance tables. Overweight is a disease that kills. We have seven enrolled who are more than 100 pounds overweight and we have three who weigh more than 300 pounds."

Miller, who two years ago paid $50 each to 10 employees who outlasted others in a year-long "I-quit-smoking" program, says he has urged those registered for his diet derby to check with a doctor to determine the proper method of reducing.

Warning on Dangers Of Flea Collars

TORONTO (CP) — The Better Business Bureau of Toronto has warned in its regular monthly bulletin about the dangers of animal flea collars, and the president of the Ontario Veterinary Association says the collars are not only a waste of time but protect the wrong end of the animal.

Wallace Beaupre of the bureau said the warning in the bulletin was clipped from the Council of Better Business Bureaus in Washington.

The anti-flea-collar movement began in the United States where the U.S. Environment Protection Agency expressed concern after San Francisco women began wearing the collars as hairbands.

An agency spokesman said strong warnings were issued and collars are supposed to carry a warning against human use.

The bureau said owners should be sure to notify their veterinarian that their animal has been wearing a collar if it is taken to a veterinary hospital.

dear abby

Abby's Swap Shop For Woeful Mates?

DEAR ABBY: You could perform an even greater service than you do with your advice column if you were to set up a "Dear Abby Swap Shop."

The Dear Abby Swap Shop, which could be called "DASS," could arrange swaps between mates. For example, the wife of Gutless, who complained because he was still a virgin after a year of marriage, could swap mates with one of those gals who is always complaining because her husband won't leave her alone long enough to get her housework done.

And that poor 44-year-old wife who is dead tired from working a 10-hour shift in a laundry could swap her Louie, who acts like he's still a teenager, for a man like "Enough is Enough," who's all burned out at the age of 50.

There are lots of couples who need to swap mates, and you and DASS could do it. Abby. What do you say? — Originator

DEAR ORIGINATOR: Thanks a lot, but there's enough swapping going on without my starting a swap shop. In other words, "DASS" ist nicht fur mich.

DEAR ABBY: I am a 64-year-old woman who has been going with a wonderful 69-year-old gentleman. He says he loves me, needs me, and wants to marry me.

I care for him so much, but here is my problem. When we first met, I told him I had been widowed once and divorced once, as I had no intentions of getting involved with him, but here is the story of my life.

When I was 17, I had a baby boy out of wedlock whom my mother kept until I married the following year. I had another child with this husband, and was divorced four years later.

I married a second time and was divorced eight years later. No children. I married a third time and had two sons. That marriage lasted 22 years. My husband deserted me. After that I couldn't go out with another man until I met the one I'm going with now.

He is pressing me for an answer, and I don't know how much of my past I should tell him.

Although I was married and divorced three times I was never untrue to any of my husbands. This man says he hates a liar, so I'm afraid I'll lose him if he finds me to be one. Help me. — D.

DEAR D.: There is no substitute for honesty. Tell him of your past marriages and divorces, but don't go into the details. Explain that had you known that your relationship would develop into a serious one, you'd have been more factual, but you were reluctant to tell a comparative stranger that you were a three-time loser. He'll understand.

DEAR ABBY: I am 18, and the youngest of all the women in our family. I am also the only unmarried woman in the family and I intend to stay that way. Do you want to know why?

Because all my sisters' husbands do is insult them. I never heard one of those husbands compliment his wife on anything. Just insults is all I hear. So what I want to know is, why are men always insulting their wives?— Staying single

DEAR STAYING: Don't judge all men by your sisters' husbands. Either they're all losers, or your sisters don't deserve any compliments. Familiarity doesn't always breed contempt.

DEAR ABBY: My problem is most unusual. My in-laws love me too much! They are constantly telling me how much they prefer me to Kate my husband's first wife.

My husband rarely mentions Kate, but from what little he has said about her, I know that she was very difficult to get along with. I suspect she had some serious emotional problems that she couldn't deal with. I am not defending her, but I don't like the way my in-laws preface every story with: "I know you don't like to hear about Kate, but . . ." and then go ahead and talk about her until I want to scream.

I've spoken to my husband about this and he says it's just their way of telling me how much they appreciate having me in the family.

Have you any ideas on how to solve this? — Too Much Love.

DEAR TOO MUCH: Yes. The next time someone says: "I know you don't like to hear about Kate . . .", jump in with: "You do? Then, please don't tell me about her, and by the way, do you think the rain will hurt the rhubarb?" (Repeat this every time they mention Kate, and soon your problem will be solved.)

Clarks
Jolly Mocc's
FOR THE LADIES
In Blue, White and Brown.
Sizes 6 to 11, Double A and B widths.
24.95
2238 OAK BAY AVE.
"In the Village"
598-3031
VILLAGE SHOES
OPEN MONDAY and Daily 9:00 to 5:30 Friday 'til 9 p.m.

OPEN FRIDAYS 'TIL 9:00 P.M.

MOSAIC SPECIAL 10,000 sq. ft. in stock! VENETIAN DOME — 9 COLORS. Reg. 2.38 sq. ft. SPECIAL, sq. ft. 99¢

CERAMIC 1"x1" SQ. FT. 69¢

PEEL & STICK V.A. FLOOR TILES 4 colors Sq. ft. 29¢

UNGLAZED FLOOR MOSAICS 2"x2" and 1"x1" SQ. FT. 1.10

CUSHION FLOOR 12 ft. wide sq. yd. 3.50

LANTERN-SHAPED TILES sq. ft. 1.69

INSTALLATIONS ON CERAMICS AND LINOLEUM AVAILABLE

TILE TOWN
200 Esquimalt Rd.
385-2141
Open Daily 9:00 a.m. to 5:30 p.m.

FOR QUALITY CARPET CLEANING
Call Barons
477-3414

Patience, a Few Tools for Home Bicycle Repairs

CYCLING

By DOUG LANGFORD
(First of a Series)

With spring here, you've probably had thoughts of using your bicycle more to save gas or take off a few pounds.

Minor repairs often prevent most satisfactory use of bikes. And, with the last repair efforts still fresh in your mind, you might plan to take the bike to the repair shop.

It doesn't have to be that way. Bicycle maintenance and simple repairs can be done at home, using a minimum of tools, common sense and patience.

With this in mind, we will attept to explain how to repair common ailments of cycles in a simple manner.

Start with old reliable, that one-speed, coaster-brake machine mom and dad ride around on weekends, as well, your children's bikes — at least those that don't have multiple speeds or caliper brakes.

The first step is to examine the tires. Chances are good they will be soft or flat, a normal occurrence after a period of inactivity.

Maybe the loss of air has occurred from the valve. Use a slotted valve cap to tighten the valve core. Check this by inflating the tire and putting a little soapy water inside the valve. If bubbles form, install a new core.

Then, turn the bicycle over so it rests on the handlebars and saddle. Rotate each wheel slowly and examine it for bulges and cracks. You might find badly worn tread on the rear tire of your bicycle.

Hopefully, re-inflating the tires will restore the lost air. Care should be taken not to over-inflate. Proper tire pressures are stamped on the sidewalls of most tires and you would be wise to abide by them.

If there is a leak and it isn't at the valve or if a tire needs replacing, you will have to remove the wheel by loosening and removing the axle nuts.

You would have a pair of inexpensive tire irons to remove the tire from the rim. They are available at bicycle stores.

The tricky part in removing and replacing tires and tubes is being careful not to re-puncture the tube with the tire irons.

Bicycle repairmen generally use the irons to remove the tire and replace them using only their hands. After some practice, we were able to do the same thing.

Here's the easiest way to remove a tire and tube.

Deflate the tube. Stand the wheel upright and squeeze the tire to force the beads from the rim. Gently insert tire irons between rim and tire a few inches apart. Bend them down to force the tire from the rim. Hook one firmly around the rim, removing tire as you go. Part way around you can remove the irons and finish by hand. Roll the tire off the rim. If the tube has a rubber valve, it will slide through the rim. If the valve is metal, you'll have to remove the lock that screws on the valve and tightens to the rim before the tube will lift out.

To find the leak in the tube, inflate and dip in water, immersing part at a time. Bubbles will come from the point of puncture.

Repair the puncture using a patch kit. Instructions are usually enlosed with the kit.

Run your fingers carefully along the inside of the tire to make sure there are no sharp objects that will cause problems later on.

Partially inflate the tube so it regains its shape and stuff it into the tire. Insert the valve stem into the rim hole. Starting at the valve, with one hand on each side of the wheel, push one beaded edge of the tire onto the rim all the way around. Then push the other bead on the same way.

You might find you cannot force this bead all the way with your fingers. The tire irons are handy for the last few inches. Inflate the tire a little more and check to make sure beads are seated evenly on the rim. Inflate to full pressure and install wheel on bike.

While the bicycle is still upside down, examine the wheels for broken, loose or bent spokes. Unless you have the experience and know how, bent wheels and broken spokes are usually a job for the repairman.

Check the chain tension. It should be no more than half an inch. If the chain has to be tightened, loosen rear axle nuts and the bolt holding the brake arm to the frame and pull the wheel back until the proper tension is reached. Make sure the wheel is centred in frame and tighten nuts.

A little light lubricating oil on the chain is advisable. Turn the crank forward slowly, applying a thin layer on the chain rollers. Then, holding a rag on the chain between the front and rear sprockets, spread the oil around and wipe off excess. Too much oil only attracts dirt.

Squeeze a few drops of oil into the rear hub oil fitting. The same with the front wheel, although many single speed machines do not have an oil receptacle. If your doesn't, remove the lock nut and cone from one side of the axle, pull the axle through the hub and clean and re-grease the bearings on either side. It isn't a difficult job.

When re-installing the front wheel, don't tighten the cone to the bearing excessively. There should be the tiniest amount of play here. Finish the oiling by applying a couple of drops on the pedals where they connect to the crank.

Turn the bicycle onto its wheels. Try to move the handlebars up and down. If there is slackness it can be remedied by turning the knurled cone, located under the handlebar stem in a clockwise motion to tighten and tightening the lock nut against it. Here again, do not tighten excessively, make sure the steering is free and easy.

NEXT: Maintaining your 3-speed bike.

P.S. Coats!
Suits — Dresses
Sweaters
A Store Full of Classics!
PICCADILLY SHOPPE
1017 Government Street

New Protein Discovery Curls, Waves Hair

No matter how straight and hard to curl your hair is, now you can thrill to such soft, lovely, natural-looking curls and waves everyone will think you were born with naturally waved hair . . . all without permanent waving solutions. This new kind of hair lotion is called Perform . . . it performs hair waving miracles never dreamed possible only a few short months ago.

Not only does Perform impart lovely curls and waves but its protein lotion saturates every hair strand from root to tip with a body-rich resiliency that holds the set even in a steamy shower bath! Simple and so delightful to apply, just shampoo, apply Perform, put your hair up with curlers or pins . . . then let dry. The soft, silky curls and waves fall naturally into place and your hair shapes into your favorite style with merely a flick of your comb! And no matter how damp the weather, your hair stays neat and wavy longer than ever before! Very important Perform is safe for all types and texture hair. Will not fade or strip color from dyed or bleached hair.

At leading drug and department stores for only $1.75 for enough to curl and wave the hair of eight girls or women. Full satisfaction or return for purchase price refund. For a trial supply, send 25¢ with your name and address to Perform, Dept. PW-26, Acton, Ontario.

Naturally Sweet Bananas Good Value with Vitamins

By HILDA BEASTALL

Bananas are a good buy when you find them at eight pounds for $1. Even though you can use only two pounds or less, the value is there in several essential vitamins, vegetable oil and protein, and traces of minerals. Up to a certain point of ripeness, the banana increases in its ease of digestibility. Its natural sweetness makes addition of commercial sugar unnecessary.

Bananas will not ripen if kept in the refrigerator but they will soften and become rotten. Keep two or three at room temperature ready to eat and the remainder in a cool place.

As with most ripe fruits, bananas are really at their best when eaten freshly sliced with cottage cheese, parsley and lemon juice. Or as a salad thus:

BANANA SALAD

1 banana
Wedge of green lettuce
1 tbsp chopped raw peanuts
½ cup homemade yogurt
OR
½ cup cottage cheese
1 tsp fresh violet flowers
1 large wholewheat bun

Slice the banana in half lengthwise, arrange on opened out lettuce. Spoon the yogurt over banana at once to prevent discoloration and vitamin loss; sprinkle with peanuts. Add washed and dried fresh violet flowers as a border on the yogurt.

Enjoy as a complete light lunch with a buttered wholewheat bun that you made yourself.

Next is another way to serve fresh bananas; this time as Banana Cream dessert taking about 10 minutes to prepare and up to a half hour to chill before serving.

BANANA CREAM

½ cup warm water
¾ cup non-instant skim milk powder
2 tbsp lemon juice
1 tsp light brown sugar
1 cup diced banana
½ cup chilled evaporated milk

Whip the non-instant skim milk powder into the warm water with a wire whisk until all is dissolved. This is the easiest method, takes only a couple of minutes. Add lemon juice and sugar, mixing well. Stir in diced banana before it discolors.

Whip the thoroughly chilled evaporated milk until it stiffens; fold it into banana mixture.

Pile into a glass serving dish or individual glasses. Decorate with nut or date pieces. Chill in refrigerator 15 to 20 minutes. Will serve four.

This is a wonderfully satisfying dessert to follow a light main course. In fact this could easily be used as a main dish served with a green salad and wholewheat or rye bread.

Many people think only of making a banana cake when they see a bargain in ripe bananas, but instead of cooking away some of the goodness, why not make a plain layer cake using a banana filling and topping?

Here is a Quick Layer Cake recipe, useful to keep for baking any time and served with fresh fruit filling and topping. If you have a freezer large enough, why not make a double recipe to have two cakes on hand for unexpected uses?

QUICK LAYER CAKE

½ cup soy oil or soft margarine
2 small eggs
1 cup water
one-third cup demerara sugar
1½ cups whole wheat flour
½ cup soy flour
2 tsp baking powder
½ tsp salt
½ cup non-instant skim milk powder

Beat eggs with oil or margarine, adding water to mix all together well; then add sugar.

Measure flours, baking powder, salt and milk powder into sifter, and beat into creamed mixture.

Pour into two greased and lightly floured eight-inch layer cake pans.

Bake in preheated oven at 177 deg. C. (350 F.) for about 30 minutes. Cakes should be lightly browned.

Remove from pans and cool on wire rack.

Put together with a filling of sliced ripe bananas sprinkled with lemon juice.

To complete a healthful luxurious dessert, mash two more ripe bananas with two teaspoons of lemon juice and a little finely grated lemon rind to sharpen the banana flavor. Spread over top of layer cake. Will serve 7 or 8.

Just one more recipe, this one for Banana Cookies to carry for school and work lunches. These, even without the banana, are of much higher vitamin, protein and mineral value than if made with only white wheat flour. They can indeed be considered as part of the lunch or other meal.

BANANA COOKIES FOR LUNCH BOXES

½ cup soft margarine
¼ cup demerara sugar
2 small eggs
1 Tbsp. grated lemon rind
½ cup mashed banana
¾ cup wholewheat flour
¼ cup soy flour
½ cup wheat germ
½ cup powdered skim milk
½ tsp salt
2 tsp baking powder

Mix first five ingredients together in bowl.

Measure dry ingredients, mix and add gradually to creamed mixture only enough to blend.

Drop on lightly greased cookie pan from a teaspoon.

Bake in a moderate oven at 177 deg. C. (350 F) for about 10 minutes or until lightly brown. Do not overcook.

Makes about 30 cookies.

To make a plain cookie, omit banana and substitute 3 tablespoons water or liquid milk.

These recipes will be useful throughout the year as money savers when you see bananas offered at special prices. And by simply changing the fruit you make your own new recipes.

IT'S TAP time in Waterloo, Ont. as Todd MacDonald, left, helps classmate Lisa Frickey check the contents of a sap pail they hooked to a maple tree.

FOR QUALITY UPHOLSTERY CLEANING
Call Barons
477-3414

the Birkenthals' HAVE MOVED to 823 FORT ST.
Visit us today at our new location, 823 Fort St., and see our fine selection of
Needlepoint
Jewellery
Giftware
The Birkenthal's
823 Fort St. 383-4242

a unique and personal gift for FATHER'S DAY
may be obtained from
THE COAT of ARMS CASTLE
720 YATES ST. MALL 383-3913
A large selection of sizes and styles, over 500,000 traceable family coats-of-arms from all over Europe and the British Isles.
His family name researched, hand-painted on solid bronze tablet mounted on walnut
ORDER NOW
5-7 week delivery
Deposit required — balance on delivery

VICTORIA Fabric Shop Ltd.
1218 BROAD between Yates and View
Open Monday to Saturday 9 to 5:30
SPECIALS FOR THE WEEK
ASSORTED GROUP OF ACRYLIC SATEENS
In smart floral and abstract patterns, valued at 4.98 yard. 1/2 PRICE
BRUSHED NYLON
In richly colored patterns, ideal for caftans and hostess robes. Values to 5.98, yard. 1/2 PRICE
POLYESTER PLAIN KNITS
In a rainbow-collection of colours. Reg. 4.98 yard
Special, 3.98 YD.

family

Farm Holiday Lists

Anyone interested in participating in a family farm vacation this year can write to the B.C. department of agriculture for a listing of all farms in the program.

The address is: Farm Vacation Program, Youth Development Branch, B.C. Department of Agriculture, Parliament Buildings, Victoria, B.C.

The farm vacations are a new government program, set up last August to give B.C. holidayers an opportunity to spend time in a rural, agricultural setting.

Justine McDonald
"Water Baby of the Month"
— Children taught from the age of 6 months through specialized instruction.
— Inquire about our various programs.
PACIFIC SWIM SCHOOL
1669 Pear St. 477-6521

In Our 72nd Year
Saba Bros Limited
1130 Douglas Street. 384-0561

Sew and Save during these great
FABRIC SPECIALS!
A Week-Long Event Starting Monday!

Go on a sewing-and-saving-spree for Spring! A fabulous choice of high-quality, high-fashion fabrics at exceptional savings! Sale starts Monday and continues all week! Come get your share of savings at Saba's!

DOOR OPENING SPECIAL
36" Swiss Cotton Prints
Incredible bargains you cannot afford to miss! High quality fabrics at half price and less. Limited yardage! Hurry in to Saba's Reg. 8.00 to 16.00
SALE, yard 3.99

DOOR OPENING SPECIALS
60" Knit Polyesters
A lightweight, easy-care 100% polyester that adapts beautifully to the new-look dresses for spring. SALE.
1.99 and 2.99 yd.

60" Plain Singleknits
A high-quality 65% poly, 35% cotton fabric you'll love, from the famous Burlington Mills. Wide range of colors; white, brown, yellow, green, orange, pink, red, blue. Hand washable. Reg. 5.00 yard. SALE, yard 3.99

45" "Springflair" Cotton Prints
Charming florals on white batiste. Cool, 100% cotton for elegant day-into-evening dresses and for formal and bridal fashions. Hand washable. SALE, yard 2.99

45" "Ultressa" Polyester Twill Prints
Sew into classic blouses and shirts. Designs from Burlington Mills — soft and drapable. Dots, herringbones, checks. Black, brown, navy, red, blue, turquoise, camel. Hand washable. Reg. $5 yard. SALE, yard 2.99

60" Heatherknit Co-ordinates
A grand choice to tempt you to sew at prices to save you dollars! There's no limit to the versatility of these lovely knits. Easy care, washable. Blues, pinks, greens, beiges. Reg. 6.00 to 7.00 SALE, yard 4.99

45" Brushed and Chambray Denims
Ideal for active sportswear and suits, pants, vests, skirts. Season's most-wanted colors . . . denim blue, brown, wine, green, and gold. Reg. 4.00 yard. SALE, yard 2.99

70" Courtelle Doubleknit Acrylic
One of the most popular and versatile knit fabrics of today! Light and dark shades. Hand washable. SALE, yard 5.99

Half-Price Bridal Fabrics

Polyester Interlock and Jersey Knits
Sharply reduced from our regular stocks! New Spring 75 designs and colors to sew into charming day-time and casual dresses or formal and bridal fashions. Hand-washable. Reg. 6.00 and 7.00 yard. SALE, yard 4.99

60" Polyester Shantung
An attractive weave with a two-tone effect — perfect for Spring ensembles — blue, peach, green, pink, natural. SALE, yard 3.99

45" Corduroy Plains, Prints
An ever-popular favorite for a versatile choice of fashions. Spring's leading colors in plains, prints. SALE, yard 2.99 to 3.99

45" Cotton Terry Towelling
Get set for the beach and holiday by sewing sunshine fashions from this popular fabric. Solid shades of white, navy, red, orange, blue, pink, yellow, green. SALE, yard 3.49

60" Polyester Knits in White
A collection of lovely knits in 100% polyester to inspire you to sew fashions in white. Ideal weight for dresses and suits. Easy-care hand-washable. Reg. 7.00 SALE, yard 4.99

45" Moss Crepe Prints
100% polyester florals of delightful colouring in blues, pinks, greens for dresses, formals or blouses. Hand washable. Reg. 4.00 yard. SALE, yard 2.99

Choose now, from a versatile assortment. Every beautiful yard at unbelievable half-price savings. Hurry in — they'll go fast!

CHARGEX
CHARGE IT!
New accounts opened in minutes!
master charge

ZOO AUCTION

NEW YORK — **John Carroll**, the city's municipal service administrator, is putting 90 animals on the auction block.

"Due to overcrowded conditions at the zoos, surplus animals must be sold," Carroll said. "The animals need more room."

They will be auctioned April 15.

The animals include a burro, a lioness, a monkey, a wolf, jaguars, sheep, goats, deer and a descented skunk which answers to the name Sweets.

Purchase commissioner **Robert Cohen** says that anyone who buys one of the animals must show proof that they can properly house it.

TONIGHT THROUGH SATURDAY
Victoria Theatre Guild presents
Neil Simon's comedy
THE PRISONER OF SECOND AVENUE
directed by Harvey Miller
LANGHAM COURT THEATRE
Nightly at 8:15
BOX OFFICE AT EATON'S, 10-4

The Rabbi Skipped Sunday

MILWAUKEE — Rabbi **Barry Silberg** skipped 35,000 times without a break on Sunday in what he described as a record-breaking effort to make rope-jumping a legitimate sport. Rabbi Silberg, 32, bounced up and down for four hours, 14 minutes before counting his 35,000th jump. The Guinness Book of Records says the previous record was 32,809 consecutive jumps by an Australian man 22 years ago.

The rabbi said he lost eight pounds in his jumping.

$1,500 Mercy Flight...for Dog

MURFREESBORO, Tenn. — **Virginia Wenger** has paid $1,500 to have her German shepherd flown by charter jet to Oklahoma for specialized heart treatment.

A team of doctors may operate today or Tuesday.

The charter was needed because there are no direct commercial flights to Stillwater, she said, and doctors feared the dog might die if she didn't reach them immediately.

A veterinarian here has diagnosed the ailment as a hole between the two large chambers in the heart.

ROME — **Sophia Loren** and husband, **Carlo Ponti**, deny their marriage is on the rocks and they're planning to divorce.

TORONTO — Astronomer **Dr. Robert Garrison** says there has been a change towards belief in the scientific community's attitude when dealing with the subject of the existence of unidentified flying objects.

Garrison, who teaches a course in exobiology — the study of extraterrestrial life — at the Univrsity of Toronto, attributes the change to the work of **Dr. Allen Hynek**, director of the United States Centre for UFOs.

OGDEN — **Scott Hughes**, a 22-year-old Utah sky-diving enthusiast, telephoned **Melanie Kennedy**, 21, and proposed marriage. But he cut short her answer and said he would drop by. He did, by parachute.

"He's crazy to do this, but on the other hand he does things like this all the time," said Miss Kennedy. She accepted.

VANCOUVER — **Karen Magnussen**, 22, said in a telephone interview from Halifax, she expects to return to her North Vancouver home next weekend. She is in hospital after having a cyst removed from her abdomen Saturday.

CLEVELAND — Police said Sunday it appeared as many as 10 sticks of dynamite were in the bobby trap that killed underworld figure **Alex Birns** when he tried to start his car. "He was the last of the white guys who headed the rackets here and whoever had him wasted had it done by a professional," a police officer said. "This definitely cost somebody a lot of dough — at least $20,000 — to get rid of Shondor. But I'm surprised he lasted this long."

FT. GORDON, Ga. — **Mamie Eisenhower** showed steady improvement and was listed in very good condition Sunday at Ft. Gordon army medical centre. Mrs. Eisenhower, widow of former president **Dwight Eisenhower**, was admitted for treatment of intestinal bleeding last Tuesday.

BORON, Calif. — **Florence Barnes**, a pioneer flyer who broke **Amelia Earhart's** air speed record in 1930, was found dead at her home Saturday. She was 69. Her career ranged from gun running in Mexico to teaching aviation and operating a guest ranch on the Mojave Desert.

IOWA CITY — Sun Rights could become as valuable as water rights some day, architect **Richard Jordison** of the University of Iowa predicts.

He says the day will come when liberal use of glass in construction will give way to new emphasis on thick, insulated walls. Windows would be a luxury used carefully to maximize solar energy.

That means living in the shadow of a neighboring building would become a drawback, and rights to solar energy could become an issue among property owners, he added.

A PLEDGE OF TRUST

LONDON — Actress **Britt Ekland** says she is in love with pop singer **Rod Stewart**.

"We've signed a pact to be faithful to each other," said the 31-year-old Swedish blonde, former wife of comedian **Peter Sellers**.

"Rod and I see our love as a permanent relationship."

Stewart, 30, said: "I have been looking for someone like Britt for years. I'm in heaven. I have promised to be faithful."

people

PHOENIX THEATRE, April 2-5, 8 p.m.
OUR OWN PARTICULAR JANE
By JOAN MASON HURLEY based on the novels and letters of JANE AUSTEN. Directed by MAURICE HARTY.
With: TRISH GRAINGE, REG TERRY, ANTHONY JENKINS, PAT WAINMAN-WOOD
TICKETS $2 (Students $1) at Phoenix Box Office: 477-4821

"ZINGO" AT The Bacchanalia

OPENING 6 NIGHTS A WEEK MARCH 31
MON. and TUES., MARCH 31, APRIL 1
A&M RECORDING ARTISTS
THE BRUCE MILLER BAND
WITH BLUE WILLIAMS AND DOC FINGERS
WED.-SAT., APRIL 2 THROUGH APRIL 5
DIRECT FROM BILL GRAHAM'S WINTERLAND, SAN FRANCISCO
THE SENSATIONAL "ELI"
COVER CHARGE THIS WEEK MON.-THURS. $1
FRI.-SAT. $1.50
BROWN JUG CABARET
1318 BROAD ST.

The Royal Oak INN
OFFERS YOU GOURMET DINING
Mon. to Sat. 5 to 11 p.m.
in the Strathmore Room
FOR GOOD FAMILY FARE TRY OUR
Toby Jug Coffee Shop
4600 BLK LAKE DRIVE
658-5231

Little Denmark
Dinner Music By Bert Pottenier at the Piano
Fri., Sat., Sun.
31 BASTION SQ.
OPEN FROM 5:00 P.M. DAILY
Closed Mondays
Reservations 385-8833

HURRY ! ENDS WED.
And now the movie . . .
"JESUS CHRIST SUPERSTAR"
With Ted Neely as Jesus
Filmed in Palestine in Widescreen and Technicolor
Adults $2.25
Students $1.75
G. Age $1.00
Children $1.00
OAK BAY 2184 OAK BAY AVE 598-2213
Evenings 7:10 and 9:00
Closed Sunday
General
THURS.: "Carry On Girls"

THIS TUESDAY THROUGH TO SATURDAY NIGHT
Downstairs
"FRENSHIP"
THIS SATURDAY NIGHT BALLROOM DANCING
with the
"JETS"
NO COVER CHARGE WITH DINNER
Two Great Rooms of Entertainment
OPEN MONDAY THROUGH SATURDAY
STARDUST
1037 VIEW ST
Lots of Free Parking
385-1031

ODEON THEATRES EASTER HOLIDAY ATTRACTIONS
SEE Sinbad in his breathtaking fight for survival!
the 7th Voyage of Sinbad
DYNARAMA TECHNICOLOR
A MORNINGSIDE PRODUCTION A COLUMBIA PICTURES RE-RELEASE
GENERAL
SUNDAY MATINEES 1:30-3:20-5:10
NIGHTLY 7:05-9:05
GOLDEN AGE and CHILDREN $1.00
ODEON 1 700 YATES STREET 383-0513

TOP ENTERTAINMENT NIGHTLY
RED LION INN
LION'S DEN CABARET
OPENING MONDAY, MARCH 31ST
FOR A LIMITED ENGAGEMENT
the drifters
Direct from Hawaii
Atlantic Recording Artists
'SAVE THE LAST DANCE FOR ME'
'ON BROADWAY' 'UP ON THE ROOF'
and many more Million Sellers.
TELL 'EM RED SENT YOU
RESERVATIONS: 385-3366
3366 DOUGLAS ST. VICTORIA, B.C.

CAPITAL SUPER FOOD
50 WEST BURNSIDE RD.
5124 CORDOVA BAY RD.
Cordova Bay Plaza
PRICES EFFECTIVE MARCH 30, 31, APRIL 1, 2
Open Daily 9 to 9
CORDOVA BAY STORE
Mon., Tues., Wed., Sat. 9-6
Thurs., Fri. 9-9; Sun. 12-6
BIG SAVINGS EVERY DAY!
We Reserve the Right to Limit Quantities
Fresh FRYING CHICKEN Cut-Up lb. 77¢
No. 1 By the Piece BOLOGNA lb. 59¢
Ontario MILD CHEESE lb. 1.19
Aylmer SOUPS Cream of Mushroom, Veg. Beef, Chicken Noodle, Cream of Chicken, etc 5 10-oz. Tins 1.00
Aylmer CUT GREEN BEANS French Style GREEN BEANS 3 14-oz. tins 89¢
Aylmer GREEN PEAS 3 14-oz. Tins 99¢
Fanta ORANGE ROOT-BEER 4 40-oz. Family Size 1.00 Plus Bottles
Nabob Deluxe TEA BAGS 180s Economy Size 2.49
Fresh Snoboy BROCCOLI lb. 27¢
Seedless GRAPES lb. 79¢

GENERAL
Benji
A family film by Joe Camp
"Thank goodness— the kind of movie parents as well as kids will find utterly charming and entertaining."
—Family Circle
MAT. DAILY 1 P.M.—EXCEPT SUN.
NIGHTLY 7 and 9
FEATURE 7:30 and 9:30
FOX CINEMA
QUADRA AT HILLSIDE
382-3370

The Trial of Billy Jack
SHOWTIMES
Mon.-Thurs. 8:00 p.m.
Fri.-Sun. 6:15 and 9:30
MATURE WARNING
Frequent Violence and Brutality
TOWNE Cinema
382-5922 · Douglas & Humboldt in Nootka Court

"ZINGO" AT The Bacchanalia

MOVIE GUIDE
NOMINATED FOR SIX ACADEMY AWARDS!
Dustin Hoffman "Lenny"
A Bob Fosse Film
Warning: coarse language and swearing throughout. — R. W. McDonald, B.C. Dir.
co-starring Valerie Perrine
SUNDAY SHOWS AT 3:00, 5:00, 7:00, 9:10 P.M.
WEEKDAYS AT 7:00-9:10 ONLY
CORONET 836 Yates 383-6494

NOMINATED FOR 6 ACADEMY AWARDS!
— MATURE —
HELD OVER 4TH WEEK
Golden Age 1.00
AGATHA CHRISTIE'S
"MURDER ON THE ORIENT EXPRESS"
CAPITOL 805 Yates 384-6811
Sun. 2:15, 4:30, 6:50, 9:05
Weekdays at 6:50 and 9:05 Only

ADVENTURE BEYOND IMAGINATION
WALT DISNEY PRODUCTIONS'
The ISLAND at the TOP of the WORLD
TECHNICOLOR®
CHILDREN 1.00
GENERAL
and WALT DISNEY presents
WINNIE the POOH and TIGGER TOO
TECHNICOLOR®
ROYAL 805 Broughton 383-9711
TILLICUM DRIVE-IN Burnside at Tillicum 382-7531
SHOWING DAILY THROUGHOUT EASTER WEEK AT 1:30, 3:30, 5:30, 7:30, 9:25 P.M.
DUSK TO DAWN PROGRAMME
SUNDAY ONLY — RESUMES
MON. GATES 7:30 — SHOW 8:00

The Second Greatest Flyer in the World
ROBERT REDFORD
IN A GEORGE ROY HILL FILM
The Great WALDO PEPPER
Co-starring BO SVENSON
GENERAL ENT.
Sun. 1:30, 3:15, 5:06, 7:00, 9:05
Daily 1:15, 3:05, 5:00, 7:00, 9:00
ODEON 2 700 YATES STREET 383-0513

shampoo is the smash of the year
"the 'la dolce vita' for the 1970's."
—judith crist, new york magazine
warren beatty
julie christie · goldie hawn
SHAMPOO
Coarse and Suggestive Language.— R.W. McDonald, B.C. Dir.
Nightly 7:00 & 9:10
Fri., Sat. & Sun. 2:00, 4:15, 6:40 & 9:05
HAIDA 808 YATES STREET 382-4278

COUNTING HOUSE CINEMA 1 Broad at Broughton 383-3434
"EMMANUELLE"
FRENCH-ENGLISH SUB-TITLES
COMPLETELY CONCERNED WITH SEX — R.W. McDonald, B.C. Director
NIGHTLY 7:10-9:00

NOMINATED FOR 11 ACADEMY AWARDS
INCLUDING:
BEST PICTURE
BEST ACTOR
BEST ACTRESS
BEST DIRECTOR
JACK NICHOLSON
FAYE DUNAWAY
"Chinatown"
COUNTING HOUSE CINEMA 2
NIGHTLY 7:00-9:10

386-2121
Monday through Saturday
8 a.m. to 6 p.m.

CLASSIFIED ADVERTISING

Vancouver Island's Largest Shopping Centre in Print

386-2121
Monday through Saturday
8 a.m. to 6 p.m.

BOX REPLIES
All replies to private box numbers available from 8:00 a.m. to 5:30 p.m. Monday to Friday inclusive.
Victoria Press Box numbers available on request. Charge $2.50 and $4.00

OFFICE HOURS
Classified Counter, 8:00 a.m. to 5:30 p.m. Business Office, 8:30 a.m. to 5:00 p.m. Monday to Friday inclusive.

* * *

OFFICE CLOSED SATURDAY

* * *

CLASSIFIED TELEPHONE HOURS
8:00 a.m. to 6:00 p.m., Monday to Saturday inclusive.

* * *

CLASSIFIED COPY DEADLINES
Regular classified advertisements may be placed at the counter, 8 a.m. to 5:00 p.m. on the day prior to publication, Monday to Friday inclusive. By telephone, 8:00 a.m. to 5:00 p.m., Monday to Saturday inclusive.
All classified semi-display copy must be in the possession of Victoria Press Ltd., 2621 Douglas Street, by 12 noon for the Colonist or 4 p.m. for the Times day prior to publication with the exception that copy for Monday Times must be in by 4 p.m. Friday.

FULL COVERAGE CLASSIFIED RATES

REGULAR CLASSIFIED LOCAL RATE
One day 12c per word per day.
Three consecutive days, 10c per word per day.
Six consecutive days 9c per word per day.
1 6-pt. heading or white space allowed to be charged at 5 words. Minimum advertisement 10 words and $1.20.
Each initial, size, group or figures and abbreviation counts as one word.

SEMI-DISPLAY LOCAL RATE
Ads requiring a style other than that mentioned above will be charged by the measured agate line (14 agate lines equal 1 inch).
One day 50c per line, $7.00 inch.
Three consecutive days, 45c per line, $6.30 inch.
Six consecutive days, 40c line, $5.60 inch.

NATIONAL RATE AND OUT-OF-PROVINCE RATE
Regular classified, 15c per word per day.
Semi-display, 60c per line per day.

Birth Notices $3.00 per insertion for standard message of 30 words or less, 10c each additional word or initial.
In Memoriam Notices, Cards of Thanks, Deaths and Funeral Notices 43c per line per day. Three consecutive days $1.14.

Births, Deaths, In Memoriam Notices, Cards of Thanks, personals not accepted by telephone. Single paper rates on request.

SUBSCRIPTION RATES
Wherever carrier service is maintained, $4.00 per month.
By mail — Canada, $5.00 per month, $14.50 per three months, $28.00 per 6 months, $55.00 per year. United States, $5.25 per month.
Saturday only—Canada, 35c per copy; United States, 40c per copy; Commonwealth and Foreign rates on request.
Mail subscriptions are payable in advance.
Authorized as second class mail, Post Office Department, Ottawa. Member Audit Bureau of Circulations.

TERMS OF PUBLICATION
The Victoria Press Ltd. shall not be liable for non-insertion of any advertisement beyond the amount paid for such advertisement.
In the event of an error occuring the liability of Victoria Press Ltd. shall not exceed the charge for the space actually occupied by the item in question.
All claims on error in publication shall be made within 12 hours thereafter and if not made shall not be considered. No claim will be allowed for more than one incorrect insertion not for errors not affecting the value of the advertisement.
All estimates of cost are approximate. Advertisers will be charged with space actually used.
All advertising copy will be subject to the approval of the Victoria Press Ltd., who reserve the right in its sole discretion to classify, reject or insert copy furnished.
All advertisments must comply with the British Columbia Human Rights Act. This act states no advertisement may state or imply a preference, limitation, or specification on the basis of an applicant's race, religion, colour, marital status, ancestry, place of origin, age or sex (unless the matter relates to the maintenance of public decency) AND prior approval has been obtained through the Human Rights Branch).
While every endeavour will be made to forward replies to box numbers to the advertiser as soon as possible, we accept no liability in respect or loss or damage alleged to arisen through either failure or delay in forwarding such replies, however caused, whether by negligence or otherwise.

CIRCULATION REPRESENTATIVES
Duncan, Chemainus— P. J. Rogers 746-6181
Nanaimo 753-2766
Lake Cowichan— Mrs. R. A. Nilsen 749-3156

United States Representatives
MATTHEWS SHANNON and CULLEN INC.
New York, Boston, Chicago, Detroit, Philadelphia, Pittsburgh, Cleveland, Syracuse, Charlotte, Atlanta, Cincinnati.

DUNCAN BUREAU
Duncan Financial Centre; 335 Trunk Rd. Office and telephone hours 8:30 a.m. to 5 p.m., Monday to Friday inclusive.
PHONE DUCAN 746-6181

CLASSIFIED SERVICE FOR DUNCAN COWICHAN RESIDENTS
Classified Ads phoned in to our Duncan office before 3:30 p.m. will appear in the following day's papers.
746-6181

NOTICE OF COPYRIGHT
Full complete and sole copyright in any advertisement produced by Victoria Press Ltd. is vested in and belongs to, Victoria Press Ltd.; provided, however, that copyright IN THAT PART AND THAT PART ONLY of any such advertisement consisting of illustrations, borders, signatures or similar components which is, or are, supplied to Victoria Press Ltd. by the advertiser in the form of engravings, matrices, casts, etc., and incorporated in said advertisement shall remain in and belongs to the advertiser.

PAGE REPRODUCTIONS OR MICROFILM COPIES OF COMPLETE PAPERS AVAILABLE PHONE 382-7211, LOCAL 276

PHONE DIRECT 386-2121 TO PLACE YOUR CLASSIFIED AD

1 BIRTHS

ELLIS—Born to John and Sandi Ellis, 486-5 Joffre St., at Victoria General on March 26th. A son, Chad Grayson, 8 lbs. 4 oz. Special thanks to Dr. E. C. H. Ireland and Maternity staff.

PETERSON—Born to Scott and Shelley at Kelowna General Hospital on March 25, 1975, a son, Casey William,—6 lbs. 5 oz. Proud Grandparents Mr. and Mrs. A. J. McDonald and Mrs. J. Petersen, Great Grandparents Mr. and Mrs. A. G. McDonald; All of Victoria and Mr. and Mrs. W. J. Judd, Thunder Bay.

VIRTUE—Born to Mr. and Mrs. G. Vitrue, 943 Walker St., Victoria B.C., at Royal Jubilee. On March 25. A boy Steven William, 8 lbs. 3 oz. Thanks to Dr. Ireland and Maternity Staff. Insured.

CLASSIFICATION INDEX

VITAL STATISTICS
1 Births
8 Card of Thanks
5 Deaths and Funerals
9 In Memoriams
10 Funeral Directors

NOTICES
14 Announcements
15 Coming Events and Meetings
16 Catering, Banquets and Reception Rooms
20 Lost and Found
11 Monumentals
18 Places to Visit
17 Restaurants

EMPLOYMENT
21 Help Wanted—General
22 Office Help
23 Skilled Trades
25 Sales Persons and Agents
25 Teachers
26 Part Time—Temporary Help
30 Situations Wanted

BUSINESS SERVICES AND DIRECTORY
36 Business Services and Directory

PERSONAL SERVICES
33 Bands, Musicians and Orchestras
40 Business Personals
43 Dancing
42 Education
71 Music Teachers
39 Personals
32 Trade Schools
38 Travel

MERCHANDISING
83 Aircraft
117 Antiques
78 Bicycles
80 Boats and Marine
65 Building Supplies
93 Cameras, Supplies and Photo Finishing
127 Chicks, Poultry, Hatching Eggs, Supplies
135 Farm Implements
12 Florists
60 Fuel
97 Furniture
120 Garden Supplies
99 Groceries, Meat and Produce
130 Heavy Equipment and Machinery
128 Livestock, Supplies and Events
100 Miscellaneous for Sale
103 Miscellaneous Wanted
109 Miscellaneous to Rent
77 Motorcycles
70 Musical Instruments
125 Pets and Supplies
96 Ranges, Stoves and Furnaces
92 Sporting Goods
115 Swaps
63 Timber
98 TV, Stereo, Radio Sales and Service
112 Wanted to Rent, Miscellaneous

AUTOMOTIVE
155 Automobile Financing and Insurance
164 Auto Body and Painting
162 Auto Repairs, Service and Towing
168 Campers, Trailers and Motor Homes
166 Cars and Trucks Wanted
150 Cars for Sale
151 Sports Cars
148 Lease Vehicles
169 Mobile Homes and Parks
149 New Car Directory
160 Parts, Accessories
158 Tires
154 Trucks and Buses
156 U-Drive and Auto Washing

ACCOMMODATION
185 Convalescent and Rest Homes
175 Hotels
178 Summer Homes, Cottages and Resorts
181 Tourist Accommodation

RENTAL
201 Apartments to Rent, Furnished
200 Apartments to Rent, Unfurnished
202 Furniture to Rent
203 Apartments Wanted
206 Duplexes to Rent
207 Duplexes Wanted to Rent
215 Halls, Warehouses, Stores and Offices to Rent
197 Housekeeping Rooms to Rent
199 Housekeeping Rooms Wanted
211 Houses to Rent, Furnished
210 Houses to Rent, Unfurnished
212 Houses Wanted to Rent
190 Room and Board
191 Room and Board Wanted
193 Rooms to Rent
194 Rooms Wanted

FINANCIAL
155 Automobile Financing and Insurance
233 Mortgage Loans and Insurance
234 Mortgages for Sale
230 Personal Loans and Insurance
235 Wanted to Borrow

REAL ESTATE
280 Acreage for Sale and Wanted
240 Business Opportunities
241 Business Opportunities Wanted
247 Commercial or Industrial Properties
258 Condominiums and Townhouses
253 Country Homes and Properties
270 Exchange Real Estate
290 Farms for Sale and Wanted
263 Garages for Sale, Rent, Wanted
293 Gulf Islands Properties
250 Houses for Sale
265 Houses Wanted to Buy
295 Listings Cancelled
268 Listings Wanted
271 Lots for Sale
294 Mainland and Out-of-Province Properties
273 Property for Sale
274 Property Wanted
244 Revenue Property
245 Revenue Properties Wanted
285 Up-Island Properties
256 Waterfront Properties
300 Churches

5 DEATHS and FUNERALS

CRABBE — In Victoria, B.C., on March 30, 1975, Mrs. Nellie Gordon Crabbe, aged 67 years, born in Kilmarnock, Scotland and a resident of Victoria for many years, late residence, 16-1230 Styles St. She leaves her daughters and sons, Mrs. A. J. Sharpe (Evelyn), Mrs. A. J. Ridland (Lillian), Mrs. A. N. Soulsby (Bonnie), Edwin Ronald Crabbe, Jack Crabbe and Mrs. Jean Cooley, all of Victoria, B.C.; 19 grandchildren; 11 great-grandchildren; 4 brothers and one sister. Mrs. Crabbe was predeceased by her daughter, Margarette Cooper in 1966.
Service will be held in the Sands Mortuary Limited, "Memorial Chapel of Chimes," on Wednesday, April 2, 1975, at 3:00 p.m. Rev. Dr. Emma M. Smiley officiating. Cremation. Flowers gratefully declined. Those so desiring may contribute to the Victoria Cancer Clinic, 1900 Fort St., Victoria, B.C.
SANDS—VICTORIA

FRASER — Peacefully on March 28, 1975, at the Extended Care Unit, Duncan, B.C., Mrs. Dora Isabel Fraser of Wiltshire Road, Chemainus, B.C.; aged 96 years. Mrs. Fraser was a member of the Anglican Church of Canada and the Chemainus W.A.; a life member of the Girl Guides Association and a active member of the Saltair Garden club. Mrs. Fraser was noted for her love of flowers and her displays were always in evidence where love of beauty was desired. Mrs. Fraser had been a resident of Chemainus since 1919. Predeceased by her husband in 1926 and her daughter, Mrs. E. Mayea (Dorothy). She leaves four daughters, Mrs. P. S. Lomas (Enid), Saanichton, B.C., Mrs. G. G. Lomas (Coralie), Victoria, B.C., Mrs. H. I. Moss (Irene), Penticton, B.C. and Mrs. R. G. Grant (Vera) Chemainus, B.C.; 13 grandchildren and 16 great grandchildren.
Service will be held in St. Michaels and All Angels Church, Chemainus, B.C. on Tuesday, April 1, 1975 at 11:00 a.m. Rev. D. Stannard officiating. Interment in the Family plot, Chemainus Cemetery. Sands-Hirst Funeral Chapel, Duncan, B.C. are in care of arrangements.
SANDS-HIRST — DUNCAN

HOWARD — In Victoria, B.C., on March 30, 1975, Mr. Ernest Samuel Howard, aged 91 years, born in Cornwall, Prince Edward Island, and a resident of Victoria for the past 5 years, late residence 2920 Queenston St., formerly of Saskatoon, Sask. He leaves his loving wife, Lillian, at home; daughters, Mrs. Muriel McGregor, Calgary, Alberta and Mrs. D. (Helen) Hicks, Victoria, B.C.; daughter-in-law, Mrs. Anne Howard; 6 grandchildren; 7 great-grandchildren; 1 brother and 2 sisters. Predeceased by his son, Walter Howard in 1968 and his granddaughter, in 1972. Mr. Howard was a member of the Third Avenue United Church, Saskatoon, Sask.
Service will be held in the Sands Mortuary Limited, "Memorial Chapel of Chimes" on Tuesday, April 1, 1975, a 13:00 p.m. Rev. A. Calder officiating. Interment in the Royal Oak Burial Park.
SANDS—VICTORIA

INGHAM—In the Victoria General Hospital on March 26, 1975, Mr. John Goodrick Ingham aged 61 years, born in Kamloops, B.C., and resident in Victoria for the past 35 years. He is survived by his wife Thelma at the residence, 1264 Fairlane Terrace; 1 son John Warren Ingham of Victoria; 3 grandchildren; his sister, Mrs. J. (Eileen) Flitton of Parksville; his brother Kenneth Ingham of Burnaby; a niece and 2 nephews. He served with the R.C.N. before his retirement and was mentioned in dispatches during World War Two.
Funeral service in McCall Bros. FLORAL CHAPEL, Johnson and Vancouver Sts. on Tuesday, April 1st at 10:15 a.m. with Tony Roberts officiating, followed by cremation.

JENSEN — In Victoria at the Royal Jubilee Hospital on March 27, 1975, Mr. Neil Jensen. Late of 243 Obed Ave., Victoria, B.C. Survived by his loving wife Hilda, relatives and friends.
Funeral service in McCall Bros. FLORAL CHAPEL, Johnson and Vancouver sts., Tuesday, April 1, 1975, at 12:00 noon, followed by cremation.

NESS — In Victoria on March 29, 1975, Mrs. Ellen Ness, in her 83rd year. Late residence 950 Rockland Ave. She is survived by 1 son James, 1 daughter-in-law, Verna, 3 grandchildren, Barry, Laurel, and Sheila, 2 great-grandchildren, Kelly and Carey.
Funeral service in McCall Bros. MAIN CHAPEL, Johnson and Vancouver Sts., Wednesday, April 2, 1975, at 1:00 p.m. with the Rev. David R. Stiven officiating, followed by cremation. Flowers are gratefully declined. Donations may be made to the Heart Fund, 1008 Blanshard St., Victoria.

PALMER — In Victoria on Saturday, March 29, 1975, Mrs. Eleanor Esther (Hettie) Palmer, age 80 years late of 843 Esquimalt Road. Mrs. Palmer was born in St. Helens Lancashire, England and had been a long time resident of Pointe Claire, Que., prior to moving to Victoria in 1969. Widow of the late Mr. George Palmer and mother of Ernest, Point Claire, Que.; Ruth, Beloeil, Que; Arthur, Vancouver and Evelyn, Victoria, B.C., she also has 8 grandchildren and 1 great grandchild.
The funeral service will be conducted on Tuesday, April 1, 1975 at 3:00 p.m. from CUNNINGHAM FUNERAL CHAPEL with the Rev. P. D. Ross officiating followed by cremation.

PATERSON — In Victoria on March 28, 1975, John McNair Paterson, aged 90 years, of 2976 Leigh Rd., Langford. He was predeceased by his wife Lilian in 1956. He leaves a niece, Mrs. Dot Robinson and a sister-in-law, Mrs. Winnie Eagle and other nieces and nephews. He was a life member of the St. John's Ambulance.
Funeral service in McCall Bros. FAMILY CHAPEL, Johnson and Vancouver Sts., Wednesday, April 2, 1975, at 3:00 p.m., followed by burial at Colwood Burial Park.

ROBLIN — On March 28th, 1975 in hospital in Victoria, B.C. Eileen May Roblin, aged 58 years of 3691 Wascana Street, widow of the late David William Roblin. She leaves her daughter, Miss Patricia Roblin of Vancouver, her son, William Lyle, Victoria, her father Richard E. A. Bury of Terrace, B.C., 3 sisters, Mrs. Winnifred Webster of Kitimat, Amaranth Montesano of Victoria, Ethel Parker of Nanaimo, nieces and nephews.
Private family services will be held on Tuesday, April 1st in HAYWARD'S THOMSON and IRVING Funeral Chapel, 1625 Quadra St. Rev. J. A. Watson officiating followed by cremation. Flowers gratefully declined. Donations to C. A. R. S. would be appreciated.

RUBINS—Suddenly in Victoria on March 26, 1975, Robert Henry Rubins, aged 73 years, of 3208 Service St., born in St. John, N.B., and resident in Victoria for 20 years, formerly of Youbou, V.I. for many years. He is survived by his loving wife Hilda; 2 daughters, Mrs. W. (Winnie) Van Norman of Parksville and Mrs. D. (Carole) McIntosh of Victoria; 5 grandchildren; 2 brothers and 1 sister, Mrs. Thomas Gravdon of Vancouver. George Rubins of Surrey and Charles Rubins of Youbou. He was a member of Henderson Lodge AF & AM No. 84, B.C.R.
Funeral service in McCall Bros. FLORAL CHAPEL, Johnson and Vancouver Sts. on Tuesday, April 1st at 2:00 p.m. under auspices of Henderson Lodge, AF & AM No. 84, B.C.R. followed by cremation (Flowers gratefully declined. Donations, if desired, may be made to the Cancer Fund, 857 Caledonia Ave.)

LODGE FUNERAL NOTICE
An emergent communication of Henderson Lodge AF and AM No. 84, B.C.R. will be held in Henderson Hall, 1632 Yale St. on Tuesday, April 1 at 1:00 p.m. for the purpose of conducting the funeral of our late brother, Bro. Robert Henry Rubins. Members of sister lodges and sojourning brethren are invited to attend. By order of the Worshipful Master—R. M. Barnes, P.M., Acting Secretary.

5 DEATHS and FUNERALS

WATT — In Victoria, B.C., on March 30, 1975, Mr. Robert Thompson Watt, aged 86 years, born in Sunderland, England, and a resident of Victoria for the past 65 years, late residence Suite 20, 100 Gorge Road West. He leaves his loving wife, Grace, at home; sons, Robert and James, Victoria, B.C.; daughters, Mrs. J. (Marjorie) Dawson and Mrs. F. (Grace) Laursen, Victoria, B.C.; 8 grandchildren and 3 great-grandchildren. Mr. Watt was a member of the Centennial United Church since 1912; a member of the O.A.P. No. 1 and the Victoria Branch of the Silver Threads.
Service will be held in the Sands Mortuary Limited, "Memorial Chapel of Chimes" on Thursday, April 3, 1975, at 11:00 a.m. Rev. John Travis officiating. Cremation. Flowers gratefully declined. Those so desiring may contribute to the B.C. Heart Foundation, 1008 Blanshard St., Victoria, B.C.
SANDS—VICTORIA

WILKINS — Quietly on March 27, 1975, in the Delview Hospital, Vernon, B.C., Mrs. Maude Louise Wilkins, aged 85 years, born in Scotland on September 26, 1889. She came to Canada and later married Mr. Harry Wilkins in 1921; she resided for the most part in Saskatchewan, Victoria and Vancouver, B.C. Predeceased by her mother, father, two brothers and two sisters in Ireland and her husband in 1962. She leaves her daughters, Mrs. Dorothea Sirmans, Santa Cruz, Calif., Mrs. Robert Sheppard, Grand Forks, B.C. and Mrs. Dorreen Veronneau, Kitchener, Quebec; seven grandchildren; one great-granddaughter; her sister, Mrs. Ella Johnston, Wales.
Service will be held in the Sands Mortuary Limited, "Memorial Chapel of Chimes" on Tuesday, April 1, 1975 at 11:00 a.m. Archdeacon A. E. Hendy officiating. Interment in the Royal Oak Burial Park.
SANDS—VICTORIA

YOUNG — In the Memorial Pavilion on March 26, 1975, Percy Leroy Young in his 93rd year of 1283 Filmer Road, born in Brantford, Ontario and a resident of Victoria since 1969. He is survived by three nieces, Mrs. O. (Macel) Anton in North Vancouver, Mrs. Isabel Redcliffe in Vancouver and Mrs. Lloyd (Mary) Bernhardt of Surrey; three nephews, Les and Murray Young of Portage la Prairie and Frank Young of Surrey; several great-nieces and nephews. He was a veteran of the First World War and was a member of the Knights of Columbus.
MASS will be celebrated in St. Patrick's Church, Haultain St. on Tuesday, April 1, at 10:00 a.m. with the Rev. J. Jackson celebrant. Interment at Royal Oak Burial Park. McCall Bros. Directors in charge of arrangements.

8 CARDS OF THANKS

The 'Last Post' has sounded for our beloved father and grandfather, Walter McDonell. Sincere thanks to so many relatives and friends who visited him in hospital and have since extended their sympathy with cards, flowers and charitable donations. Special thanks to the staff of Memorial Pavilion, Drs. Lockver, Sinclair and Brown. Also, Rev. D. Stiven. Pallbearers, Mr. Smith and members of the Royal Canadian Legion, Prince Edward Branch No. 91 and Ladies' Auxiliary. Deep gratitude to Sand's, Colwood and Trumpeter Sgt. Mirtle for the final, fitting tribute.
Don, Shirley Ingalls and family.

9 IN MEMORIAM

THEY SHALL GROW NOT OLD, AS WE WHO ARE LEFT GROW OLD. AGE SHALL NOT WEAR THEM, NOR THE YEARS CONDEMN. AT THE GOING DOWN OF THE SUN, AND IN THE MORNING, WE WILL REMEMBER THEM.
—WITH GRATITUDE, SANDS.

10 FUNERAL DIRECTORS

SERVING VANCOUVER ISLAND
Sands
WE CARE
Dedicated to service
Sensible Prices
SANDS FUNERAL CHAPELS
VICTORIA 388-5155
SIDNEY 656-2932
COLWOOD 478-3821
DUNCAN 746-5212
LADYSMITH 245-2331
NANAIMO 753-2032
Your six community Chapels. Independent, Family Owned and Controlled. Sands since 1912.

McCALL BROS.
Funeral Chapels
1400 Vancouver Street
385-4465 — 385-4466 — 385-4467
TUESDAY
WHITE, Mrs. Kathleen
10:00 a.m.—FAMILY CHAPEL
INGHAM, Mr. John Goodrick
10:15 a.m.—FLORAL CHAPEL
YOUNG, Mr. Percy Leroy
10:00 a.m. — ST. PATRICK'S CHURCH
JENSEN, Mr. Neil
12 Noon—FLORAL CHAPEL
PARKER, Mrs. Florence Lillian
1:15 p.m.—FAMILY CHAPEL
RUBINS, Mr. Robert
2:00 p.m.—FLORAL CHAPEL
WAKEHAM, Mrs. Olive M.
3:00 p.m.—CHRIST CHURCH CATHEDRAL
PRIVATE SERVICE
THOMSON, Mr. Fred
WEDNESDAY
NESS, Mrs. Ellen
2:00 p.m.—FLORAL CHAPEL
PATERSON, Mr. John McNair
3:00 p.m.—FAMILY CHAPEL

INTERNATIONAL FLIGHT CARE
Specializing in forwarding to or from anywhere
call collect
A Division of Sands
VICTORIA, 388-5155
SIDNEY, 656-2932
COLWOOD, 478-3821
DUNCAN, 746-5212
LADYSMITH, 245-2331
NANAIMO, 753-2032

Removal and Memorial Service
Covering Vancouver Island
A Division of Sands

CUNNINGHAM FUNERAL CHAPEL
(Formerly Chaplin's)
1155 Fort Street
Phone 384-5512 or 384-8626
Offering dignified moderate services for all. Geo. S. Cunningham, owner, manager.

THOMSON & IRVING Funeral Chapel
Est. 1906'— Formerly of Winnipeg
A Dignified and Understanding Service at Moderate Cost
PRE NEED AT NEED
SHIPMENTS
1625 Quadra St. Phone 384-2612

HAYWARD'S CHAPEL
Ready to carry out the family's wishes, quietly, sympathetically, with efficiancy and dignity.
386-3505
1625 Quadra St.

FIRST MEMORIAL SERVICES
Serving the Public and Exclusive undertakers for the Memorial Society of B.C. 658-5244.

11 MONUMENTAL

STEWART MONUMENTAL Works Ltd.
ESTABLISHED 1896
Memorial of Distinction
Marble fireplace and tabletops
1403 May ST. 384-3452

MORTIMER'S MONUMENTS
ESTABLISHED 1877
"The Finest in Craftsmanship"
633 DAVID ST. 383-6421

12 FLORISTS

DEAN HEIGHTS FLORIST
Flowers for all occasions. Personalized service. 2857 Foul Bay Road. 592-3532.

14 ANNOUNCEMENTS

IN MEMORIAM DONATIONS
to be used exclusively for
CANCER RESEARCH
should be directed to
CANADIAN CANCER SOCIETY
857 Caledonia Ave., Victoria

EDITH FARKAS IS WORKING again in her own neat "Edith's" Beauty Salon at Cordova Bay Rd., where she looks forward to seeing her customers again. Specializing in permanent waving, hair colouring and cutting. 4694 Cordova Bay Rd., 658-8413. Opened: Wednesday through Friday from 9 a.m. — 9 p.m. Saturday from 9 a.m.—5 p.m.

15 COMING EVENTS and MEETINGS

BASEBALL BINGO STARTS AGAIN TUESDAY APRIL 15TH AT THE VICTORIA CURLING CLUB

GORGE SOCCER BINGO
EVERY MONDAY
7:30 P.M.
ST. JOSEPH'S HALL
755 W. BURNSIDE
DOOR PRIZES
5 EARLY BIRD GAMES
Good Neighbors
And Bonus Games
$15-$20-$25 Games
Plus Min., Jackpot $100
5 Extra Games

BINGO
OAK BAY
MINOR SPORTS
Every Monday
7:30 p.m.
SENIOR CITIZENS' HALL
OAK BAY
On Monterey just off Oak Bay Ave.
20 Games
Admission $1
6 CARDS FOR $2
5 Extra Games
Cards 5 for $1

RCAF ASSOCIATION BINGO
Every Monday 7:15 p.m.
Old Age Pension Hall
1600 Government Street

GOOD CASH PRIZES
NO GAMES LESS THAN $20
JACKPOTS
1—$50 1—$100
DOOR PRIZES
GOOD NEIGHBORS
Admission card $1.00
Extra cards 25c — 6 for $2.00

Proceeds to support Air Cadets and 800 Pacific Youth Charities

REG STONE CORDIALLY INVITES YOU
TO HIS SPRING ORGAN CONCERT
WEDNESDAY APRIL 9
HOLYROOD HOUSE, 8 P.M.
COMPLIMENTARY TICKETS AT HIS STUDIO.
PROGRAM INCLUDES GUEST ARTIST AND ORGAN DUET.
1517 QUADRA ST.
383-0239
HOME OF THE CONN ORGAN.

REG STONE CORDIALLY INVITES YOU
TO HIS SPRING ORGAN CONCERT
WEDNESDAY, APRIL 9,
HOLYROOD HOUSE, 8 P.M.
COMPLIMENTARY TICKETS AT HIS STUDIO.
PROGRAM INCLUDES GUEST ARTIST AND ORGAN DUET.
1517 QUADRA ST.
383-0239
HOME OF THE CONN ORGAN.

FOR YOUR GROUP OUTING
Charter a B.C. Hydro Bus
THE FUN WAY TO GO
39 to 49-passenger
DELUXE COACHES FOR LONG-DISTANCE TRIPS
PHONE 382-6161

RUMMAGE SALE
Wednesday, April 2, 1975 at 7 p.m., Nurses' Residence, 2101 Richmond Rd. Alumnae Association of the Royal Jubilee Hospital School of Nursing.

GIANT INDOOR FLEA MARKET, April 13, Victoria Curling Rink. Reserve your stall now. 384-3927.

16 CATERING, BANQUETS and RECEPTION ROOMS

BLACK PRINCE CATERING
Operating the Queens Banquet Room, weddings, banquets with elegance and flair, also available for business meetings. 655 Douglas Street. 388-4488.

17 RESTAURANTS

CHARLES DICKENS MOTEL
Dining lounge re-opens from April 4, 241 Gorge Rd.

20 LOST and FOUND

LOST — 5-MONTH-OLD FAWN and white bull terrier, in vicinity of Shelbourne and North Dairy. 598-8312.

LOST — MARCH 18, LADIES' watch with inscription. 652-1910 evenings. Reward.

LOST: PART POMERANIAN, 8 months old, red collar, Winton St. area. 479-6262. Reward!

LOST: SILVER SEIKO MANS watch, Along Dallas Road. Reward! 479-1206.

LOST IN OAK BAY AREA, black cat with white markings, 8 months old, $25 reward. 592-3830.

LOST—MALE IRISH SETTER IN Oak Bay. Please phone 478-5300 or 598-1373.

LOST DOG: SHEPHERD CROSS, black and tan, Rocky Point Road area. 478-5674.

LOST; LADY HAMILTON watch, Blanshard, Yates or Douglas. 388-6761.

LOST; 1 YEAR OLD BLACK male cat. Burnside, Tillicum area. 383-3697.

20 LOST and FOUND

LOST — GOLD PEARL AND DIAMOND ring on March 27 on Willows or Mayfair bus. Woodwards store. Valuable keepsake. Generous reward. 595-5980.

LOST: TAN MEXICAN CARVED purse, glasses urgently needed, also driver's licence and cheque book. Please phone 658-8077. Reward!

LOST: MONDAY, MARCH 17TH, white Cocker-poo, male 1½ yrs, 4490 Sooke Rd., area. 478-6482. Reward.

LOST; 3-YEAR-OLD WHITE SAMOYED, female, answers to "Sasha". Missing tooth. Gonzales area. 598-3629.

LOST — PAIR OF EYEGLASSES on or around Tudor House and Esquimalt Rd. Reward. Gone two weeks. 384-3478.

LOST 1960 VAUXHALL IN HUDSON Bay Parkade, license MSJ-549, colour light purple. If seen please phone 743-9751.

LOST SINCE MARCH 2 IN THE Long Acre-Ash area, dark grey and white female cat. Reward. 477-3003.

FOUND — YOUNG SIAMESE cat in Oak Bay. 592-1914.

21 HELP WANTED GENERAL

ADVERTISEMENTS IN THIS CLASSIFICATION MUST COMPLY WITH THE BRITISH COLUMBIA HUMAN RIGHTS ACT SEE COLUMN 1

BANK OF MONTREAL
JAMES BAY BRANCH
476 SIMCOE
Has a position available for a Stenographer. We are looking for a person with good typing and clerical skills who enjoys meeting the public. We offer good salary, excellent benefits and pleasant surroundings. For further information please contact the Assistant Manager at 386-3284.

ASSISTANT MANAGER
Expanding construction company has an opening for an energetic family person to assist in General Managing of residential construction, sub-division, and real estate in general. Best consideration will be given to the person with high academic standards, have experience in the above, be stable, versatile to the various needs of management. Send resume to Victoria Press Box 104, including references and income expected.

PHONE FROM YOUR HOME
AND EARN EXCELLENT SPARE TIME INCOME. NEW PLAN LETS YOU SERVICE OUR ESTABLISHED FULLER BRUSH CUSTOMERS BY PHONE IN THE COMFORT OF YOUR HOME DURING HOURS MOST CONVENIENT FOR YOU.
CALL 478-2313

PART TIME AND FULL TIME cafeteria help required by private club. Experienced preferred but not essential. Involves day and evening shifts — alternate weekends. Mature capable person given preference. Phone Tuesday April 1st, between 9 and 12 a.m. for appointment. 477-1801.

COOK
Experienced general and grill. Morning shift 7:30-2. Permanent position. Good salary. Also wanted grill cook, cooks helpers, waitresses-waiters. Please apply in person 9-11 a.m., 1009 Government.

REQUIRED — PREFERRABLE couple with self-contained trailer to live on construction job site. Light, heat, phone plus small remuneration paid in exchange for caretaking duties during off hours of work and weekends. References required. P. O. Box 790 Sooke, B.C. 642-3381.

AVON CALLING
What a Wonderful Feeling — to always have money for new clothes, vacations, appliances, furniture, education — etc., etc., etc. AVON Representatives do — you can too! Call Miss Binder, 384-7345.

LIVE-IN HOMEMAKERS
Opportunities for semi-retired ladies to help their local communities. Your experience needed by HEALTH CARE SERVICES UP. JOHN LIMITED. Call us at 388-6639 Monday-Friday, 9-4:30.

ARE YOU READY FOR A change in creative hair styling; willing to upgrade and take part in our constant training program? Only experienced "with it" stylists need apply. Phone for appointment. 385-1311, Local 293.

NEW COMPANY WITH NEW ideas in car and truck rental business wishes to contact qualified experienced personnel in this field. Please write stating full particulars and expectations to Victoria Press, Box 127.

LUB MAN FOR IMPORT DEALERSHIP required immediately; duties include lubrication, oil coating, minor mechanical work, $3.56 per hour, phone Service Manager, 382-9121.

WANTED IMMEDIATELY, woman who needs home, free room and board, plus $150 per month for companion and help for two elderly people. 595-1965 after 5 p.m.

REQUIRED IMMEDIATELY — caretaker for small country pub, spacious living quarters, in exchange for handyman chores, retired single man preferred. 478-2253, or 642-3572.

STORE DETECTIVE REQUIRED. Full time, 2 p.m.-11 p.m. Must be of exemplary character, neat appearance and bondable. Call 386-3241, Mr. Porter.

DENTAL ASSISTANT FOR PREventive oriented practice, May 1. Good personality and experience an asset. Inquiries handwritten to Victoria Press Box 97.

ALIGNMENT AND BRAKE MEchanic for permanent position. Good salary and commission for right man. Victoria Tire Ltd., 610 Herald.

WANTED SEMI RETIRED PERson to do apartment maintenance, janitor, gardening, burners, etc. part time. Reply Victoria Press Box 98.

RELIABLE HIGH SCHOOL STUdent, to care for two yea rold boy, occasional evenings. Apply at 10-636 Admirals Rd. After 5:30 p.m.

ADDRESS ENVELOPES AT home - $800 per month, possible. See ad under Business Opportunities. Triple S.

WANTED — MATURE PERSON for housework, six hours, 2 days per week in modern home in Central Saanich area. 652-3237.

URGENTLY NEEDED — women to do odd jobs. Call Victoria Self Help Society at 384-4632 or 385-4654.

WANTED: CERTIFIED DENTAL Assistant for Preventative Office. Please send complete resume to Victoria Press, Box 90.

BABYSITTER FOR 2 GIRLS, 4 and 3, my home or yours. Mon.-Fri. 8-5. Fairfield or nearby. 478-0115 after 6.

HELP WANTED FOR PAINTING, some painting experience desirable. 476-5208.

EXPERIENCED HAIRDRESSER'S apprentice. Apply to Mrs. Dale, 385-4625.

LIVE IN BABYSITTER REquired, good wage, three girls. 477-9884.

WANTED STUDENT TO TEACH beginners piano and organ, 382-4887 after 5 p.m.

HOUSEKEEPER FOR TWO PEOple to live in. 2700 Queenswood Dr. 477-3205.

21 HELP WANTED GENERAL

WANTED: FULL AND PART-time help. Apply in person. Beacon Drive-in, 126 Douglas, between 9-11 a.m.

SMALL ENGINES MECHANIC, must have experience with lawn mower engines of various makes. 382-5313 between 8 a.m.-5 p.m.

WANTED EXPERIENCED waiter or waitress, graveyard and evening shifts available. Apply 1900 Douglas between 3 and 4 p.m.

EXPERIENCED OR CERTIFIED dental assistant required for group practice, please phone 592-2494 between 8-4:30 starting April 1.

WANTED: NIGHT WATCHMAN, not afraid of animals. Good Shepherd Shelter, Mill Bay. 743-5569

BABYSITTER WANTED, 5 mornings a week Cordova Bay area. 658-5651.

EXPERIENCED COLOR TV technician wanted for repair work. 386-2812; Norm.

HOSTESS-HOST, MATURE PERson preferred, apply Peacock Restaurant, Sidney.

RELIABLE BABYSITTER wanted within walking distance of Prior and Kings. 384-2860 after 5.

EXPERIENCED HAIRDRESSER for Annas Taylor Beauty Salon. (Downtown). 598-1849 after 6 p.m.

PERSONS REQUIRED FOR OFfice Cleaning duties, part time evenings, good wages. 479-3325.

HAIRDRESSER WANTED IMMEdiately. No clientele necessary. Phone 598-7711.

EXPERIENCED SHORT ORDER cook for coffee shop, uniform supplied, phone 598-4511.

EXPERIENCED HAIRDRESSER with or without clientele. 385-0389.

22 OFFICE HELP

ADVERTISEMENTS IN THIS CLASSIFICATION MUST COMPLY WITH THE BRITISH COLUMBIA HUMAN RIGHTS ACT SEE COLUMN 1

SECRETARIES
Are you the person we are looking for? Do you have 100% office Qualifications, smart appearance, good personality and strong business acumen. We are looking for a very special kind of person to represent our company both in and out of the office. We offer excellent salary with executive and luxurious working conditions in Penthouse suite Harbour Towers Hotel. Call Eric Saffer Real Estate consultant for C. S. Goode, 388-7733 or 386-9158.

DOCTOR'

GARDENING
hilda beastall

Clematis: For Third Dimension

Balcony gardens and patio gardens have a need for tall growing plants to give a third dimension to the whole design. Six feet is about the limit in height and preferably the plant should not continue growing in density or it becomes too bulky for the space it is to occupy.

Fitting into their requirements are a few varieties of clematis. They must be given all essentials of good culture, then growth and flowering will be spectacular during summer into September.

Mainly it is those needing to be cut back hard in March which will make rapid luxuriant growth to six feet or so and form flower buds on all the new growths below the top. This hard pruning also keeps the plants within the size limitations.

Pinching off the growing tips of the long new shoots in June is perhaps the best way to prevent much rampant growth and no flowers.

Varieties to be tried in tubs or planters are Hagley Hybrid with six-inch wide shell pink flowers having brown stamens; Miss Bateman, an old but not too well-known hybrid of white with brownish-red stamens; Ernest Markham, small flowered warm red; Comtesse de Bouchard, old rose pink, small flowers. Small is a comparative word, these flowers are two and a half to three inches across as compared with the 10-inch platters of the variety Henryi.

Tubs and planters for clematis should be 18 inches deep. Whatever the depth, use a one-inch layer of clean drainage material at the bottom of the tub. This will act as a reservoir of surplus moisture since clematis must not suffer from drought during growth and flowering, nor must there be a constantly wet soil.

Half-inch charcoal pieces and half-inch clean stones will do a good job of keeping an exchange of air and moisture in the lower soil. Old manure (more than one year) laid over the drainage, topped with soil from composted material is the kind of rooting environment for clematis roots.

Put the new plant into the tub so that the new soil is about one inch higher on the stem than it was originally. This aids in production of more roots.

Clematis are known to like a cool root area. In a tub with its small quantity of soil and probably sun shining on one side, this may be difficult to maintain. It is essential however to contrive some kind of screen for the tub and the surface soil.

Other plants nearby may do the shading. A layer of thick bark pieces or large stones on the surface prevents quick evaporation of moisture and also penetration of sun heat.

Each spring and fall, a clematis needs and should be given a top mulching of compost. And in early spring during March one feeding of liquid alginure. When the first flowering period is finsihed, give one more feed.

Pruning of the four varieties mentioned is done each year in March. According to the weather, choose the time from early in the month into the third week. Cut down all growths so that two leaf nodes remain on each main stem. this may leave the plants only nine inches tall but don't worry.

With the advised fertilizer and careful watering, these varieties will make rapid growth to commence flowering abundantly during June.

TV PROGRAM LISTINGS

EVENING

CBUT 2 Vancouver · KOMO—4 Seattle · KING—5 Seattle · CHEK—6 Victoria · KIRO—7 Seattle · CHAN—8 Vancouver · KCTS—9 Seattle · KSTW—11 Tacoma · KVOS—12 Bellingham

6 P.M.
2—Klahanie
4—To Tell the Truth
5—Basketball continued
6—News
7—Mike Douglas continued
8—News
9—Teaching Children to Read
11—FBI continued
12—Merv Griffin

6:30 P.M.
2—Hourglass
4—Last of the Wild
5—Basketball continued
6—News
7—Police Surgeon
8—News
9—Olympia '75
11—Ironside
12—Merv Griffin continued

7 P.M.
2—Hourglass
4—Rookies
5—Truth or Consequences
6—Gunsmoke
7—Gunsmoke
8—Rookies
9—Medical Special
11—Ironside continued
12—Kojak

7:30 P.M.
2—Reach for the Top
4—Rookies continued
5—Hollywood Squares
6—Gunsmoke continued
7—Gunsmoke continued
8—Rookies continued
9—Special continued
11—Beverly Hillbillies
12—Kojak continued

8 P.M.
2—Mary Tyler Moore
4—S.W.A.T.
5—Short Stories—Al Wallace
6—Mary Tyler Moore
7—Maude
8—Ian Tyson
9—Documentary Special
11—Movie: The Conjugal Bed
12—Candid Camera

8:30 P.M.
2—This is the Law
4—S.W.A.T. continued
5—Come Alive
6—This is the Law
7—Rhoda
8—Medical Centre
9—Romantic Rebellion
11—Movie continued
12—Let's Make A Deal

9 P.M.
2—Cannon continued
4—Caribe
5—Senior Citizens
6—Cannon continued
7—Medical Centre
8—Medical Centre continued
9—Black Journal
11—Movie continued
12—Maude

9:30 P.M.
2—Cannon continued
4—Caribe continued
5—Senior Citizens
6—Cannon continued
7—Medical Centre continued
8—Pig and Whistle
9—Black Journal continued
12—The Jeffersons

10 P.M.
2—Cuba—Documentary Special
4—News
5—News
6—Cuba—Documentary Special
7—News
8—Sweeney
11—Big Valley
12—N.Y.P.D.

10:30 P.M.
2—Special continued
4—Movie: The Nurse Killers
5—Johnny Carson
6—Special continued
7—Movie: Quo Vadis (10:45)
8—Sweeney continued
11—Big Valley continued
12—Dan August

11 P.M.
2—News
4—Movie continued
5—Johnny Carson
6—News
7—Movie continued
8—News
12—Dan August continued

11:30 P.M.
2—News
4—Movie continued
5—Johnny Carson
6—News
7—Movie continued
8—News
12—Movie: Tread Softly, Stranger

12 MIDNIGHT
2—Movie: Romeo and Juliet
4—Movie continued
5—Tomorrow
6—Movie: Mrs. Pollifax, Spy
7—Movie continued
8—Movie: Western Union
12—Movie continued

12:30 A.M.
2—Movie continued
5—Tomorrow continued
6—Movie: Apache (2:20)
7—Movie: Kiss the Boys
8—Movie: Mighty Barnum (2:00)
12—Movie continued

ALL TIMES ARE LOCAL

CHANNELS RESERVE RIGHT TO MAKE LAST-MINUTE CHANGES

EARLY TUESDAY

8 A.M.
4—News
5—Today
6—Canada A.M.
7—News
8—Canada A.M.
9—Career, Art
11—Joker's Wild
12—Joker's Wild

8:30 A.M.
4—Not For Women Only
5—Today
6—Daybreak
7—News
8—Romper Room
9—Electric Company
11—Gambit
12—Gambit

9 A.M.
4—Merv Griffin
5—High Rollers
6—Party Game
7—Now You See It
8—Kareen's Yoga
9—Music; Science
11—Calendar; News
12—Now You See It

9:30 A.M.
2—Mon Ami; Friendly Giant
4—Merv Griffin
5—Hollywood Squares
6—Pay Cards
7—Love of Life
8—Pay Cards
9—People; Caroline
11—News
12—Love of Life

10 A.M.
2—Canadian Schools
4—Merv Griffin
5—Jackpot
6—Canadian Schools
7—Young and Restless
8—Consumer Prepare
9—Music, Inside Out
11—Get Smart
12—Young and Restless

10:30 A.M.
2—Mr. Dressup
4—Big Showdown
5—Blank Check
6—Mr. Dressup
7—Search for Tomorrow
8—Definition
9—Sesame Street
11—Mayberry RFD
12—Search for Tomorrow

11 A.M.
2—Sesame Street
4—Password
5—How to Survive a Marriage
6—Talk Back
7—News
8—Jean Cannem
9—Sesame Street
11—My Favorite Martian
12—The Outcasts

11:30 A.M.
2—Sesame Street
4—Split Second
5—Days of Our Lives
6—Talk Back continued
7—As The World Turns
8—Jean Cannem
9—Book Beat
11—Jeannie
12—Outcasts continued

12 NOON
2—Luncheon Date
4—All My Children
5—Doctors
6—News; Ida Clarkson
7—Guiding Light
8—News; It's Your Move
9—Working Music
11—Movie: The Strip
12—Mike Douglas

12:30 P.M.
2—Luncheon Date
4—Let's Make A Deal
5—Another World
6—Ida Clarkson
7—Edge of Night
8—Movie: Fury at Furnace Creek (12:45)
9—Reaching Out; You
11—Movie Continued
12—Mike Douglas

1 P.M.
2—Bob Switzer Show
4—$10,000 Pyramid
5—Another World
6—Hogan's Heroes
7—Price Is Right
8—Movie continued
9—Music; Images
11—Movie continued
12—Mike Douglas

1:30 P.M.
2—Ed Allen
4—One Life to Live
5—Somerset
6—FBI
7—Match Game
8—Movie continued
9—Science; Art
11—Cartoons
12—Match Game

2 P.M.
2—Coronation Street
4—General Hospital
5—Celebrity Sweepstakes
6—FBI continued
7—Tattletales
8—Movie continued
9—Changing Priorities
11—Caspar—Cartoon
12—Price Is Right

2:30 P.M.
2—Edge of Night
4—Money Maze
5—Movie: Operation Pacific
6—Edge of Night
7—Dinah Shore
8—Another World
9—Teaching Children to Read
11—Speed Racer
12—Dealer's Choice

3 P.M.
2—Juliette
4—Brady Bunch
5—Movie continued
6—It's Your Move
7—Dinah continued
8—Another World continued
9—Sesame Street
11—Mickey Mouse Club
12—All About Faces

3:30 P.M.
2—Take 30
4—Bonanza
5—Movie continued
6—Take 30
7—Dinah continued
8—What's the Good Word?
9—Sesame Street
11—Munsters
12—Diamond Head

4 P.M.
2—Family Court
4—Bonanza continued
5—Movie continued
6—Family Court
7—News
8—He Knows, She Knows
9—Mister Rogers
11—Gilligan's Island
12—Cartoons

4:30 P.M.
2—Fit Stop
4—News
5—News
6—Fit Stop
7—News
8—Brady Bunch
9—Electric Company
11—Bewitched
12—News (4:50)

5 P.M.
2—Speaking Out
4—News
5—News
6—Flying Nun
7—CBS News
8—Ironside
9—Zoom
11—That Girl
12—CBS News

5:30 P.M.
2—Partridge Family
4—News
5—News
6—News
7—Mike Douglas
8—Ironside continued
9—Book Beat
11—FBI

ALL TIMES ARE LOCAL

CHANNELS RESERVE RIGHT TO MAKE LAST-MINUTE CHANGES

RADIO LOG

AM Stations — Victoria: CJVI, 900; CFAX, 1070; CKDA, 1220; Vancouver: CJOR, 600; CBU, 690; CKLG, 730; CKNW, 980; CKWX, 1130; CHQM, 1320; CFUN, 1410. Seattle: KIRO, 710; KOMO, 1000; KING, 1090. Bellingham: KARI, 550. Port Angeles: KONP, 1450.

FM Stations — Victoria: CFMS, 98.5. Vancouver: CKLG, 99.3; CHQM, 103.5; CBC, 105.7; CBUF, 97.7 (French—6 a.m. to 1 a.m.). Seattle: KIXI, 95.7; KLSN, 96.5; KING, 98.1; KIRO, 100.7; KETO, 101.5. Tacoma: KTNT, 93.7; KLAY, 106. Edmonds: KBIQ, 105.3. Bellingham: KERI, 104.3.

Major Newcasts: CBC-FM, 4 p.m.; BBC News, Monday to Saturday: National news: CFAX, CKDA and CJVI, 8 a.m., 12 noon (noon report), 5:30 p.m. (news hour); Saturday and Sunday, 8 a.m., 12:30 p.m., 6 p.m. and 10 p.m.

Most stations broadcast news bulletins on the hour and on the half-hour at early morning and evening peak periods.

36 BUSINESS SERVICES AND DIRECTORY

Drain Service

The Victoria DRAINMEN
Wet basements made dry. Sewer Rooter Service, Storm and sewer lines cleaned, repaired or replaced.
383-9111
Emergency after hours: 598-2881 or 384-4841

Draperies

DRAPERIES—FABRICS TRACKS
CUSTOM MADE AND INSTALLED
FREE ESTIMATES
1126 Quadra 386-2951
WE'RE NUMBER ONE
stevens interiors ltd.

Dressmaking

BRIDAL RETAIL AND RENTALS, costumes, formals, 28 Burnside W. 385-1542, Fashion Craft Shop.

DRESSMAKING, ALTERATIONS and repairs. Satisfied condition, also iron in my home. 592-9428.

ANN'S DRESSMAKING, SPECIALizing in alterations. 9-5 only, please. 595-7657.

Electrical Contractors

WE GUARANTEE SATISFACtion Specializing in rewiring. No job too small, neat and efficient. Please call for free estimates after 5, 598-4292 od 385-6262.

OLDER HOMES REWIRED — NO down payment. We finance through B.C. Hydro Plan. EDDY'S ELECTRIC— 385-7666

SW ENERGY LTD. ELECTRICAL Contractors. Free estimates 479-7503, 383-9945.

Excavating

ROBERTSON'S EXCAVATING 450 case, land clearing, bulldozing, and backhoe, 595-8530.

BAYD'S BOBCAT SERVICE, EXcavation, loading, levelling, etc. Contract or hourly. 478-4047.

Fencing

WOOD, ANY DESIGN, ALL NEW aluminum. Free estimates. 658-5832.

FENCES BUILT AND REPAIRED 382-2732

Flooring and Sanding

M & M FLOOR
Hardwood, Carpets and Linos
COMPLETE FLOORING CENTRE
532 William St. 384-0343
NIGHTS: 386-3078 or 383-2581.

Gardening

GARDEN MEMO
—Spray fruit flowering trees for worms that will appear shortly.
—Power rake, aerate, fertilize lawns.
—Remove large limbs from tree that is shading garden.
—Remodel and landscape borders.
If we can help with any problem in your garden call us now.
479-8525 24 hrs. 386-1611
"the problem solvers"
Greenleaves Tree Services Ltd.

WHY RENT A MAN AND Tiller? When at Connolly Lawn Mower you can rent a tiller and save half the cost. See us for our 14 h.p. Tillers, 2-5 H.P. Tillers, Aerators and Power Rakes. 382-5313.

HARVEY'S GARDEN SERVICE. Do it now? Pruning, power raking, aerating clean up. Fong. 479-7078, 384-8621.

PACIFIC LAWN CARE
Power raking, aerating, fertilizing, commercial garden maintenance, general cleanup. 386-2602.

VAN HUET GARDEN MAINTEnance, power raking, aerating, pruning, clean-up, etc. Residential and commercial. 595-4766.

NOW IS THE TIME TO HAVE your lawn thoroughly renovated with a power rake, by Hampshire Landscaping. 595-0135.

PRUNING, HEDGE CUTTING, ornamental tree work. Free estimates. 385-5307.

ROTOVATING FOR HIRE phone 382-1753 after 5, weekends after 8 a.m.

ED'S TRACTOR SERVICE, ROtovating, leveling, brush cut, 479-2204.

POWERFUL 15-HORSEPOWER roto-tiller, reserve appointments. 598-6541.

TREES AND ROSES PRUNED hedges and shrubs trimmed 383-8363.

SPRING CLEAN UP. GARDEN maintenance. References available. 382-9992, 384-3352.

FRANK'S GENERAL GARDENing and pruning. 477-6661.

ROSE AND SMALL TREE PRUNing, spring cleanup. 478-5168.

Home Improvements

COM-PAK CABINET CO. SPECIALizing in refacing of existing kitchen cabinets at fantastic saving. 656-5772 or evenings 385-3796 for free estimate.

WALKER REMODELLING SERvice, rebuilds carports, fences, garages and home repairs. Stan, 478-4751 or 478-6054.

SMALL CARPENTRY, ELECtrical, small plumbing, panelling jobs. Quickly completed. Reasonably priced. 479-7245 after 5 p.m.

STUCCO, PLASTERING, INSIDE texture work done, 384-4958 between 4-7 p.m.

HANDYMAN SERVICES, WINdow cleaning, no job too small, Free estimates. 479-8164.

House Raising

BASEMENTS BUILT, BEAMS REmoved and replaced. Floors straightened. 658-5832.

Landscaping

BARKER LANDSCAPING LTD.
—since 1940—
Lawn specialists. Expert and considerate. Garden layout and shrub placement — sketches — ideas. Our expert stonemasons can build you anything in rock or slate — walls, patios, pools or pillars — etc. For a free competitive estimate, call 595-8323. Terms.

VIC'S LANDSCAPING LTD.
383-7461
Retaining walls, fireplaces, house facing, patios, lawns and shrubs. 1-year guarantee on all materials and workmanship.

JOSE AND MANUEL STONEworking, all completely guaranteed. Reasonable. Free estimates. 598-4467, 595-7380.

HARVEY'S LANDSCAPING, NEW lawns, design, commercial, residential. Fong. 479-7078, 384-8621.

RENT A BOBCAT FOR LANDScaping, levelling, back filling, trenching, etc. 478-0245.

SAANICH LANDSCAPING
Complete landscaping and rock walls, lowest price. 479-6490.

Masonry

OLD COUNTRY
General masonry. Specializing in blocks, bricks, stone, slate, terrazzo tiles. Custom built chimneys. 478-6152, 384-6224.

CUSTOM FIREPLACES
Renovations or new, 384-3239

Miscellaneous Service

TOP QUALITY WEDDING, CANdid and commercial photography at very competitive prices. Fast, courteous work. Rod, 386-0462, between 7-9 p.m.

36 BUSINESS SERVICES AND DIRECTORY

Moving

COMERFORD MOVING. LOW prices. Professional work. Insured. 385-0078 or 383-1078.

HAVE ½ TON PICKUP WILL DO light moving and hauling anytime. 383-6407.

EAGLE DELIVERY
Messenger-Moving-Storage
383-0621 Exp. counts 478-7087

GLASGOW EXPRESS, LOCAL moving, reasonable rates, personally operated. 384-5368.

BISSON'S MOVING, 384-6442
Piano, household and apartment moving.

Office Furniture

Gold Safe and Office Equip. Ltd.
367 Burnside E. 385-8821

Painters and Decorators

ISLAND DECORATORS
Painters Paperhangers
Spray Painters
Plaster Repairs
Convenient Time Payments
383-9059 Eves. 382-1479

CLARK AND PATTISON PAINTING CONTRACTORS LTD.
Brush or spray. Paperhangers. Texture and vinyl work. Will do all or part of any job. Paint store, BAPCO, GENERAL and PRATT AND LAMBERT paints, and rentals of all painters' equipment. Terms if desired. Phone 384-0443, 760 Bay St.

BROTHERS PAINTING AND DECORATING
Free appraisals, cost consultant. All types of painting. All types of repairs. Commercial, farm, residential. Lowest rates. Terms. Work guaranteed. 383-8112.

J. T. RAINBOW PAINTING AND DECORATING
Spring is coming, get an early start. Let us do your Painting. Free estimates, quality work. 384-1644, 385-4311.

DOWSON PAINTING CONTRACTORS 385-6042
Residential, commercial, free appraisals, color consultant, low rates, work guaranteed.

PAINTING AND DECORATING reasonable rates. Satisfaction guaranteed. Terms. 595-4905, 479-2473.

WAYNES PAINTING, RESIDENtial, commercial and marine, finest work at reasonable rates, 383-6189.

B.M.B. PAINTING AND ROOFing Contractors. Residential and commercial. Free estimates, reasonable rates. 479-4547.

INTERIOR — EXTERIOR
Special low rates. For clean job. Self-employed. Phone Douglas at 477-5207.

FOR INTERIOR AND EXTERIOR painting, and paper hanging—call Dennis. 592-2025.

FOR A BETTER ESTIMATE call 478-5208 or 388-9605.

Plasterers

STUCCO
New homes or older homes restuccoed. Call Brook Plastering, 478-8775.

COLEMAN PLASTERING LTD.
Stucco. 598-2435.

Roofing and Siding

B.M.B. PAINTING AND ROOFing. Contractors. Residential and commercial. Free estimates. Reasonable rates. 479-4547

PARKER JOHNSTON LTD.
1855 BLANSHARD, 382-9181
"Roofing Victoria Since 1935"

WANTED — ROOFING CONtracts and subcontracts, reliable and reasonable. 386-0851.

Sewers

ROYAL OAK PUMPER SERVICE, 24 hour septic tank service, reasonable rates. 477-6414 or 595-0575.

PEDERSEN EXCAVATING, FREE sewer estimates. 479-5963.

Stonework

TONY'S MASONRY, STONEwalls, fireplaces, facing, steps, etc. Call anytime after 4 p.m. 382-0808.

Tailors

OAK BAY TAILORS
Tailoring, alterations ladies and men Quality leather alterations.
1826 Oak Bay Ave. 598-4131

BRITISH CUSTOM TAILORS
1311 Blanshard 383-2632

Tree Service

MOUNT VIEW TREE SERVICE
Everything in trees.
Big or small, we do them all. 479-3873.

CEDARDALE TREE SERVICE
A complete scientific service. Large shade trees and ornamentals. TREE REMOVALS.
Chas. Cowle (Rep.) 385-9931

Upholstery

GRUBBY FURNITURE?
Why put up with your couch and chairs looking so grimy? Colt can bring them back to life with their world famous upholstery cleaning. Call Colt, 386-6701, for free estimate — no obligation.

38 TRAVEL

-RENO-
Wide range of bus and air tours available. Agents for REDWING and ALLFUN Tours. Group concessions available.

CHRISTMAS IN ENGLAND 1975
Register now for full details on low cost charters to the United Kingdom. Still subject to Government approval. When dates are announced there will be a rush so call us now and get first pick.
FEATHERSTONE TRAVEL
734 Yates 386-6101
If it's TRAVEL—
it's FEATHTRSTONE.

REDWING
Come bus with us . . . Or Fly away on our International JetAir Electra.
RENO BUS EVERY SATURDAY
from $112.50
FLIGHTS EVERY SUNDAY
from $179
Prices, per person sharing.
REDWING TRAVEL LTD.
645 Fort St. (Yarrow Bldg)
383-5311 382-5194

REST TOURS LTD.
"RENO"
April 12 Departure
7 Fun Filled Days.
OUR ONLY SPRING TRIP
ONE YOU WILL REMEMBER
PARTIES, PACKAGES, NO SLEEP
ONLY A FEW SEATS LEFT.
$120 EA. Double or twin
Quickly Dial
592-9595 — 592-9627

HOLLAND AMERICA'S NEW M.S. Prinsendam sails to Alaska May through September from Vancouver. Call Hill Travel . . they know!

39 PERSONALS

ALCOHOLICS ANONYMOUS
Drinking problem? Want to quit? Phone 383-0415; P.P. Box 1, Central Office, 1005 View St. Phone 383-7744, 9:30 to 5.

GENT, 40, 5'5" WOULD LIKE TO meet female, 35 to 40, for social outings and developing into a stable friendship, no matrimony. Victoria Press, Box 53.

WHO CARES IF YOU ARE pregnant? Birthright does. Phone 384-1431.

WATERFRONT HOLIDAY OFfered to unattached lady in 20's in exchange light housework. Victoria Press, Box 114.

DIAL A THOUGHT FOR A HELPful thought. 592-4332.

39 PERSONALS

VIVACIOUS, ATTRACTIVE, woman, (mid forties) with no commitments, debts or present encumbrances, who believes in the "Good things in Life" wishes to, for a second time around, that could (and would) be even more fulfilling and beautiful than the first. I believe there is a very special single man, my side of sixty. If you do, please let us meet by replying to Victoria Press, Box 119.

IS THERE ANYONE IN THE older age group who would like to explore Western Canada and the United States with me on short or long trips in my 20' trailer? Please phone 478-7059.

FEELING THE NEED to talk things over? There are people who can help. Phone NEED, Victoria's Crisis Line, at 386-6323. We are always there.

DIVORCED WOMEN WITH young children, desire to meet honest and sincere men for outdoor and social life. Must be fond of kids. Victoria Press, Box 19.

40 BUSINESS PERSONALS

INCOME TAX DONE IN YOUR home, by appointment. Fully qualified consultant. 384-7419.

FRANK MALLORY HYPNOTIST. Counselling, therapy and self-hypnosis. 477-1431.

JUNK CARS HAULED.
479-5789.

VICTORIA HYPNOSIS CENTRE, 101-645 Fort St. 388-9722.

SCRAP CARS HAULED.
478-6212, 478-8512.

40 BUSINESS PERSONALS

CY THE MODERN CLUB FOR swinging couples and singles in Western Canada since '69. free details and sample ads. CY Club, P. O. Box 8703, Vancouver 1, B.C.

NEWCOMERS
If you are new to Victoria call 382-1510.
Victoria Welcome Services

PUT YOUR BEST FACE FORWARD
Skin analysis and makeup, expert and private instruction, 595-4553.

DO YOU AND YOUR SPOUSE have a Will?. Norfolk Trust, 1004 Blanshard, 384-9012.

42 EDUCATION

TUTORING PROFESSIONAL help by experienced teacher, French, Math, new and old methods. 598-2331.

TUTORING — ELEMENTARY and some Secondary Classes. Call 595-6302.

43 DANCING

DANCE TEACHERS WANTED — various techniques and styles. Call Dancenergy Studio. 384-3841, 1322 A Government St.

60 FUEL

BEST FUEL CO. LTD.
2735 Bridge St. 384-5524
Spring Specials
Fir Wood $24.95
Mixed Wood $15.95
2½ cords each
(Division of Ideal Sawmills Ltd.)

63 TIMBER

WANTED TIMBER
FELLED, BUCKED or STANDING
Fir, Cedar or Hemlock
TOP PRICES PAID
Ideal Sawmill Ltd. 385-0441

TIMBER WANTED, STANDING or felled, top prices paid. Phone 388-5704.

CEDAR SAW LOGS WANTED. 743-2830.

65 BUILDING SUPPLIES

STEWART AND HUDSON
BUILDING SUPPLY CENTRE
SUPER SPECIAL!
PARTICLE BOARD SHELVING Brown painted 11⅞"x96"x⅝" — SPECIAL $2.44
POWER TOOL SALE
Famous Quality Brands
PORTABLE SAW
7¼" Rockwell builders. Heavy duty — Reg. $114.50 SALE $88.88
10" DeWALT SAW
Mfg. List — $369. SALE $269
9" ROCKWELL TABLE SAW
Complete with stand and table extension. Mfg. list $244.50 SALE $188.88
ROCKWELL WOOD LATHE
Complete with stand. Mfg. list $194.50. SALE $158.88
8" SAW BLADE
B & S Comb. blade. Mfg. list $3.20. SALE $1.88
CHARGES — BUDGETS CHARGEX
OPEN MONDAY thru SATURDAY
400 Gorge Rd. E.
7:30-5:30 386-3211
STEWART AND HUDSON LTD.

Cubbon on Cook
Lumber and Building Supplies

UMBER SHORTS	Pc.	6'	8'
1x2 millrun	12	$2.39	$3.79
1x3 "	6	1.49	2.19
1x4 "	6	1.89	2.69
1x6 "	4	1.89	2.59
1x8 "	4	2.59	3.49
2x2 utility	6	2.09	2.89
2x3 "	1	.45	.65
2x4 "	1	.55	.79
2x6 "	1	.79	1.39

1720 Cook CHARGEX 384-8181
GOOD USED RED BRICK. 477-1645.

65 BUILDING SUPPLIES

IMPERIAL BUILDING MATERIALS LTD.
The Builders Supply House
FLOORING SPECIALS
25% or more OFF suggested retail on all carpet and vinyls in stock. e.g. "MANOR TWIST" — reg. $12.95, SPECIAL $9.50 sq. yd.
KITCHEN CABINETS
By MERIT and CITATION
BIG DISCOUNTS!! See our cabinet department for an estimate on your requirements.
Master Charge—Chargex
2955 DOUGLAS ST.
386-1401
Member of Victoria HUDAC (Formerly Victoria Home Builders)

MOORE WHITTINGTON LUMBER LTD.
2614 BRIDGE ST.
386-1331
DOORS
Victoria's door headquarters.
All types — entrance, pre-hung, pocket door frames.
Some seconds and inventory clearance items at low prices.
Victoria's only complete:
SASH, DOOR and MILLWORK MANUFACTURING PLANT.

SAANICH LUMBER YARDS
3041 Douglas St. 385-2486
Night Phone 479-1424

Materials for 12"x20' Garage (roofing extra)	$290.00
Sabot kit (sailing)	$ 47.00
Pram Dinghy kit	$ 37.00
8'x10' Greenhouse	$205.00
Work bench materials	$ 10.00
Compost box, 4x6	$ 10.00
Garden Sheds, 6'x7'6"	$121.00

Chicken coops, any size
Fencing of wood available

ROUND FENCING RAILS FOR sale. 478-3987.

HOUSE SAVERS DISMANTLERS offers for sale recycled building materials. Structural lumber, heavy timbers, shiplap, common board. Warehouse 242 Mary St. Friday-Saturday 9-5 p.m. Phone 382-8711.

CEDAR SHAKES AND SHINGLES Buy direct from mill. Certified. Delivered. Phone mill 647-5425 anytime or 385-1150 between 5 and 7

SPLIT CEDAR RAILS, GRAPEstakes, posts, wide split planks, ideal for saunas, etc. 652-2943.

CEDAR
All dimensions. Hidden Valley Sawmill. Open weekends. 743-2830.

65 BUILDING SUPPLIES

Special Special
Lumber - Plywood
Gyroc Insulation Nails
Timbers Doors Stucco Wire

GYPROC			
4x8—⅜	$2.56	4x8—½	$2.72
Plywood unsanded		Sanded	
4x8—5-16	$3.95	4x8—¼	$5.90
4x8—⅜	$4.25	4x8—⅜	$7.50
4x8—½	$5.80	4x8—½	$8.70
4x8—⅝	$6.80	4x8—⅝	$9.48
4x8—¾	$7.99	4x8—¾	$9.95
4x8—⅝ Std. T and G			$7.47

Also special quantity discounts.
LUMBER prices per 1000 FBM

2x4—6' Std. and Btr.	$ 79
2x4—8' Std. and Btr. studs	$135
2x4-2x6-2x8 Std. and Btr.	$145
2x4-2x6-2x8-2x10 No. 3 Util.	$ 85
2¼ and 3¼ CW nails	$15.95
2x4-8' econo studs	.40

DELIVERIES made ANYWHERE on VANCOUVER ISLAND. Before you buy COMPARE OUR PRICES. For QUALITY, SERVICE and GUARANTEED SAVINGS, phone
HOME LUMBER and BUILDING SUPPLY
470 ARDERSIER RD.
386-3374 — 385-8711

70 MUSICAL INSTRUMENTS

DRUMS
Double set of Stratafaris Red Camco Drums. Only one month old. Top of the line equipment, includes hardware, cymbals, and trunk fibre cases. Must see. 382-8965 anytime.

ALLEN A.G.O. CONCERT organ, 32 radial pedals, manual and pedal pistons, excellent condition with powerful separate speaker. Attractively priced.
GLEASON MUSIC
707 FORT ST. 388-9632

MANN-GIBSON P-A WITH COVers. 2 mths. old. $650; Roland Phase 5 $95. 598-2709.

6 CHANNEL ACETONE MIXER and slave amp. 125 rms, $285. 383-2755.

GERARD HEINTZMAN UPRIGHT grande piano, excellent condition. 384-0377.

HALL-FAIRFIELD MUSIC
"Everything in Music"
728 FORT 385-3307

HAMMOND ORGAN STUDIO
WE SELL QUALITY
PHONE 388-9177

6 STRING HOLLOW BODY ELECtric guitar, Norma, brand new. 479-6579.

PIANO TUNER — CRAFTSMAN Norman Duckworth. 595-5251.

PIANO. RASTNER UPRIGHT. Beautiful condition, $600. 382-4036.

MUST SELL LOWREY HOLIDAY Organ, $795, or offers, 477-8850.

70 MUSICAL INSTRUMENTS

MARCH SALE
ARIA GUITARS
NYLON STRING CLASSICS

AC-8	$59.50
AC-10	$71.75
AC-15	$85.75

STEEL STRING ACOUSTICS

5712 Folk	$68.25
6710 Jumbo	$75.25
6810 Jumbo	$98.00

Electric Guitars and Basses Too!
Chargex-Terms-Master Charge
PAMUS
MUSICAL INSTRUMENTS
"Where Good Music Begins"
1108 Blanshard St. 386-8475

YAMAHA
MUSIC CENTRE
ORGAN CONCERT
EMPRESS
SAT. MAR. 29 - 8 P.M.
SUN. MAR. 30 — 3:30 P.M.
LAST WEEK FOR TICKETS
PHONE NOW
4th Floor at the Bay
384-9131
and 746-6821 in the DUNCAN FINANCIAL CENTRE
Division of JAMES PIANO and ORGAN Ltd.

WE CARRY
the largest selection of sheet music and books on Vancouver Island at
NELSON'S
MUSIC CENTRE
1315 GOV'T. 385-9728

DO YOU WANT A HAMMOND?
Here's your chance to save $850. One only T-500 Spinet Organ loaded with fun features in an attractive Mediterranean oak finish. This organ is like new in every way. Call Lann Copeland or drop in to:
SCOTT PIANO AND ORGAN
612 FORT 386-2434

4 MONTHS OLD
Yamaha BK 20-S organ in pecan finish. Lovely sound and fun features. Save $600 on the new price. Don't pass up this bargain.
SCOTT PIANO AND ORGAN
612 FORT 386-2434

SOUND SOURCE
Professional musician centre
723 JOHNSON 386-7704
— Phase Shifters $49.95 —
Specials on All Zildjian Cymbals
Drum sets reg. $450, special $295

SOFT SOUNDS
Pedal steel guitars, Marshall and Fender Amps, Mandolins, Ukes, quality acoustic guitars and accessories. We will be closed Saturday, March 29.
2031 Oak Bay Ave. 598-1524

PEOPLE WHO SHOP AND compare find the best deal at
Paragon Music Ltd.
Kimball-Gulbransen Organs
HILLSIDE MALL 595-1775

HAMMOND ORGAN, DUAL KEYboard, must be seen to be appreciated. $2000 or closest offer. 595-3119 5 p.m. - 6.

1972 ELECTROHOME ELECtronic organ, Leslie speaker system, as new, $525. 477-3183.

RECONDITIONED UPRIGHT Pianos from $395.00 at GLEESON MUSIC, 707 Fort, 388-9632.

VINTAGE GUILD ELECTRIC Jazz guitar, $395 with case. 382-2684

71 MUSIC TEACHERS

QUALIFIED TEACHERS, PRIVATE INSTRUCTION — MOST INSTRUMENTS. SOME RENTALS AVAILABLE. BERNIE PORTER MUSIC, 725 CALEDONIA AVE. 382-9542, 595-2266. PARK FREE 9:30 a.m. to 9:30 p.m.

SOUND SOURCE MUSIC STUDIOS
723 JOHNSON 386-7704

77 MOTORCYCLES

YAMAHA-CAN-AM
TRIUMPH-NORTON
VELO-SOLEX
Motorized bicycles, 200 M.P.G. $349
Vancouver Island's largest dealer for new and used bikes.
PARTS — ACCESSORIES
MULLINS MARINE SALES LTD.
925 Yates St. 382-1928
Dealer Licence Number D-7115
Victoria, B.C.

HONDA HEADERS

500 and 750 4 into 2	$119.95
750 4 into 1	$129.95

HOOKERS
4 into 1 chrome $149.95
at
COLWOOD HONDA
Div. Mullins Marine
SALES—PARTS—SERVICE
2781 Millstream 478-8831
Dealer Licence Number D-114
Victoria, B.C.

SPECIAL
ENGINE TUNE-UP
SINGLES $10.00
TWINS $16.00
3 OR 4 $26.00
PARTS EXTRA
WORK GUARANTEED
OFFER EXPIRES APRIL 1, 1975
POWER TOWN MOTORCYCLES
614 GRENVILLE, 384-1249
(ACROSS FROM TUDOR HOUSE)

FRANCHISE
CLOSE-OUT
new
H—O—N—D—A—S
used
MOTORCYCLES
all
PARTS — ACCESSORIES
Pearson World of Pleasure Ltd.
386-8424 D.L. 3930 3388 Douglas

'73 YAMAHA
Clean, runs great.
DePAPE MOTORS LTD.
760 Johnson 384-8035
DLD-1792

1973 KAWASAKI 250 S, ROAD bike, perfect condition, just broken in. 1400 miles. $1100 or best offer. 383-1216.

1973 SUZUKI 125, 2800 MILES, good condition, asking $550 or best offer, 478-5690 between 5 and 7 p.m.

1972 HONDA 750, NEW TOP end and cam chain. 4 into 2 Jardine headers, extras. Very clean, $1,500 firm. 478-2387.

BROOKLANDS MOTORCYCLES
Harley Davidson—Honda
937 Fort 383-5826
Dealer Licence Number D-3814

1973 HONDA XL 250, EXcellent condition, best offer. 871 Beckwith.

'69 650 TRIUMPH, FULLY chopped, some work needed. First offer over $500. 384-8697.

1974 SUZUKI 125 ENDURO knobby tire, extras, immaculate 384-4637.

1973 YAMAHA 360 ENDURO, IMmaculate, like new, extras, $1095, offers. 477-5363 anytime.

1971 750 HONDA, LOTS OF extras, 800 miles on new engine, offers 383-5014 or 382-5154, Wayne.

1974 BULTACO SHERPA T, EXcellent condition, many accessories, 479-7982.

1970 YAMAHA 250 ENDURO. Good condition. Extras: $550. 743-5849, 3 Spectacle Lake.

74 HONDA XL175 WITH TRAILER and extras, $1200. 479-8071.

'72 HONDA SL 100, 2000 MILES. Good condition. $425. 477-1645.

77 MOTORCYCLES

WANTED
1971-1974 HARLEY DAVIDSON, 1200 ELECTRAGLIDE. Phone 384-8035 DePAPE MOTORS LTD. 760

80 BOATS and MARINE

GIBSON Powercraft

CENTRE LTD.
2520 Gov't (near Bay St.)
382-8291

dealers for:

BAYLINER
HOURSTON
GLASSCRAFT
CAL GLASS
from 14' to 30'
JOHNSON outboards
EZ LOADER and ROADRUNNER trailers
VOLVO-PENTA
MERCRUISER
OMC outdrives

USED SPECIALS

14' (1972) K and C THERMOGLASS, full canvas, EZ load trailer, with 1971 Johnson 40 h.p. elec. $2495

15'6" (1974) HOURSTON Glasscraft complete with rebuilt 1971 Johnson 40 h.p. elec. 1200 lb. Roadrunner trailer $3295

16' (1969) FIBREGLASS Runabout 110 h.p. Volvo Penta I.O. full camper cover, Sears 1400 lb. tilt trailer $3395

USED MOTORS.

72 Johnson 100 h.p. L.S. $1295
72 Johnson 125 h.p. rebuilt $1595
69 Chrysler 55 h.p. $ 495
74 Evinrude Hustler, 70 h.p. record. $1595
69 Johnson 85 h.p., record. $1195

"It's the service that sets us apart"

DUNCAN BOATLAND

CAL GLASS
14' — 22'
REINELL
15' — 30'
SEA-RAY
18' — 30'
CAMPION
16' — 21'
Mercury Outboards

VANCOUVER ISLAND'S OUTBOAT CENTRES

DUNCAN Boatland
6045 Trans Canada Hwy.
DUNCAN 746-4158
642 Burnside
VICTORIA 386-2476

WORLD OF PLEASURE

CLOSE OUT
— ALL —
R-E-I-N-E-L-L
B-O-A-T-S
"FRANCHISE DISCONTINUED"
Here's an exceptional opportunity to save a great deal of money!
MAKE AN OFFER
each considered carefully
also
USED BOATS
at clear out prices
and
MARINE ACCESSORIES
at clear out prices
BANK RATES AVAILABLE

WORLD PLEASURE
386-8424 3388 Douglas
next to Red Lion

OAK BAY MARINE

SALES and SERVICE
1327 BEACH

SPORTSMAN
18' CUDDY CABIN
—70 h.p. Evinrude
—forward hatch
—stern bow rail
—anchor storage
—E-Z Load Trailer
—1 only $5688

CAMPION
21' SKEENA HARDTOP
—enclosed cabin
—full galley
—dinette
—head
—standup camper back
—depth sounder, compass
—190 h.p. OMC I.O.
complete $10,425

598-3393

28' GRENFELL. EXCELLENT condition, McQueen built. Good marine crusader power. C.B. radio, dinghy, etc. Priced to sell, $11,900. Owner going sailing. 754-2506.

CAL-20 RACE-CRUISE SLOOP. '73 6 h.p. outboard, life lines, dinghy, chemical toilet, stove, anchor, running lights, etc. In excellent condition. Phone 383-7096 after 4 p.m. Saturday or before 2 p.m. Sunday.

WANTED — FIBERGLAS CABIN cruiser, 24' or over, dual controls, will trade acre lot, Gabriola Island, near Silva Bay. Paved roads, power, good water. 826-8854 (Mission).

MOVING — MUST SELL — BY April 1st. 21' plywood cabin boat, needs some work, Dodge engine Marine converted, best offer. 383-8220. Can be seen at 131 Lurline.

NEW 20' FIBERGLASS CRUISER. Finish yourself, $2750. Proven popular design. 656-1476.

MUST SELL: 14½' FIBERGLASS, 35 h.p. Merc, 4 h.p. Eske and trailer, $1400. 477-4561.

17' COBRA BOW RIDER, 140 Mercury I.O., trailer, like new. $4900. 479-1802.

PLYWOOD BOAT FOR SALE, 24' long, 5' wide, offers 478-5674.

80 BOATS and MARINE

C.C.M.

HAVE MORE TO OFFER

COMPLETE
MARINE REPAIRS
ALL TIDE HAULOUT
WITH TRAVELIFT
2 MARINE WAYS
DRYLAND STORAGE
COFFEE-SHOP-STORE
SERVICE STATION
FUEL DOCK

CALL

CANOE COVE MARINA

656-5633 or 656-5566

WHARFAGE AVAILABLE

DOUBLE EAGLE
14'—16'—17'
BOATS
NOW IN STOCK
100% Hand Lay-up

14'—75" beam—40" depth—740 lbs.
16'—81" beam—45" depth—870 lbs.
17'—89" beam—53" depth—1300 lbs

Check and compare—there is NOTHING comparable in this size of boat.
Available exclusively at

MULLINS MARINE SALES LTD.
382-1928 382-4515
925 Yates St.
MERCURY OUTBOARDS

OUR MARINE STORE

Has bait and tackle — pumps — anchors — outboard oil — fenders — rope — paint — dinghies — propellers — filters — compasses — charts — horns — cleaners — heaters — flares — winches — spark plugs — paddles — crab-traps etcetera.

Lots of free parking
Open Sat. and Sun.

ALL BAY MARINA
2238 Harbour Rd.
Sidney, B.C.
656-3167 8:30 - 5:30. Closed Monday

DANE YACHT SALES

NEW $24,900 NEW BURNS CRAFT 32 FT.
HOME CRUISER
ALL FIBREGLASS

KINGSCRAFT 55 FT.
HOME CRUISER DEMO
SALE PRICE $79,000
592-6313

CHRYSLER OUTBOARDS
SALES-SERVICE-PARTS
New models on display from 3.6 hp. to 150 hp.
Phone for an appointment to have your motor serviced.

VICTORIA Lawnmower Hospital
834 Johnson St. 386-8338

MARINE HARDWARE for SAIL and POWER

Schaefer, Barton, Barient and Main for sailboats.

Brydon, Aqua Marine, Perko and Wilcox for powerboats.

All At
McQUADES MARINE SUPPLY
1252 Wharf St.
383-1141 382-8258

TONY BURTON SAILING SCHOOL LTD.

Has students and other sailors who are looking for good quality sailing boats to buy. Let us sell your boat for you—reasonable brokerage rates. 383-4011, 477-6325.

NATIONAL BOAT SALES
2060 WHITE BIRCH ROAD
SIDNEY, B.C.
(604) 656-3966
NEW AND USED
GRAND BANKS, ALASKAN
OVERSEAS
RANGER
BROKERAGE

BOATERS!
See our large display of appliances, plumbing and electrical supplies.
S. J. PEDEN LTD.
2855 Quesnel St. 386-3464

WESTPORT YACHTS
2075 Tryon Rd., Sidney 656-5832
AGENTS FOR
BUCCANEER Cruising Sailboats
21' 24' 27'
CRUISE-A-HOME CHRIST CRAFT
BLUE WATER HOUSEBOATS
YACHT BROKERAGE

HARBOUR MACHINE LTD.
DIESELS
CHRYSLER, NISSAN
FARYMANN
Gas and Diesel engine rebuilding. Snaft and Prop Repairs.
31 Erie St. 383-6555

BOSUN'S BOAT SALES
656-5564

BOB'S BOAT SALES
30'x10' beam canoe stern, new cabin and interior, trade considered, asking $6500.
22' cabin cruiser, 1970-115 h.p. Johnson, few hours, $2695.
355 West Gorge 385-2082

CANOE COVE YACHT SALES
Canoe Cove Marina
Sidney, B.C.
656-5711 656-3915

19' BRANDLMAYR, CELLO finish, 110 Volvo inboard outboard, hydraulic trim tabs, marine surveyed at $4900, offers. 385-0997 after 5 p.m.

19½' SANGSTER HEAVY DUTY, FG, near new Chrysler slant with Volvo outdrive. Full camper top. 1974 Ez loader trailer with brakes, $5,800. Ladysmith. 245-2920.

21' FIBERGLAS NORTH SEA sloop, as new condition, 3 sails, SS rigging, sleeps 4. Complete with 4-cycle Honda outboard. Must sell $5,200. 479-2796.

14½' HOURSTON GLASSCRAFT, sleeper seats, 1964 Johnson 40 electric start, trailer included, asking $1500. 479-6053.

14' CLINKER BUILT FISH BOAT, 9 hp Briggs Stratton, cabin, $300, phone 385-1555.

WANTED: 16½ FT. FIBERFORM Tri-hull, outboard model, 1973 or before. 385-0520.

"MUST SEE"
14' boat, motor, and trailer. $650. 595-2641.

CHEOY LEE OFF-SHORE 27 with sails, diesel, teak decks, cruising equipment. 477-9213.

WANTED LASER SAILBOAT. 652-1790.

14' BRANDLMAYR BOAT WITH trailer and 35-h.p. Merc. 477-3071.

23' GLASPLY $10,000.
642-3805

13' FIBREGLASS BOAT WITH 35 Merc, $795. 384-4568.

18 HP JOHNSON, COMPLETELY overhauled, $400 or offers. 383-3697.

BOAT 17' CLINKER, 30 H.P. plus 2 tanks, trailer, $600. 478-6710.

7' CLINKER BUILT ROW BOAT with oars, $130. 598-2127 evenings.

26' CHRISCRAFT EXPRESS cruiser, all fibreglass. 478-9224.

80 BOATS and MARINE

MERCURY MARINE

SPECIAL

1975 24' Fiberform
Cruiser Model
188 Mercruiser
Standup head
Complete galley
Sunroof and camper cover
Carpeting throughout
$12,995

Also in stock:
BELL BOY
SMOKERCRAFT
AVON

385-1457
MERCURY MARINE
800 Cloverdale

CANOES

14' 15' 16'
FRONTIERSMAN
Canoes in stock

BOSUN'S LOCKER LTD
580 Johnson St. 386-1308

SIDNEY PROPELLER AND MARINE POWER LTD. The sailboat engine centre. We have a A30M 12 HP and a A40M 12HP Farymann diesel in stock. The 6 HP Farymann are coming. See us also for Volvo engines and boat hardware. Also dealer for Espar heaters. 656-3421.

1974 19' CAMPION KELSEY hardtop. Full canvas, 2 berths, head, sink and dinette. 165 OMC I/O 80 hours, 9.9 Evinrude, 1 hour twin batteries, compass, anchor and dinghy. Sacrifice for quick sale. Phone 656-1785.

16'2" STARCRAFT, FIBREGLASS, deep V, 85 h.p. Evinrude, with 6 h.p. Evinrude auxiliary, Ez-load trailer, 2 gas tanks, compass, paddles, skis, vinyl zip top. $4600, 592-3840.

24' FIBERFORM BAJA, COMMAND bridge, 188 Mercruiser, full galley, enclosed head, many extras, 10 months old. 15% off replacement. 598-3949.

13'5" BOAT, 35 HORSE MERC, Ez-load trailer, all like new, $850 or offers. Phone 383-8902 after 5 p.m.

16' HOURSTON GLASSCRAFT, 1970, 60 h.p. Johnson electric, full camper top, Road Runner trailer. Many extras. $2895 firm. 656-1975.

SATURNA ROSE, A LICENSE, 41' Westcoast troller, all electronic, refrigerated hold, phone 539-5519, Saturna Island.

26' TROJAN FRESH WATER cooled, 190 interceptor. Fully equipped, sound and clean, $13,700 385-7932, 477-5904.

COUGAR SKI BOATS. COMPLETE line, also marine hardware. 270 Allenby Road, Duncan, 748-8975, 748-1224.

FLYBRIDGE CRUISER
42'—OA, 2 Chryslers, stateroom, salon, everything, $39,500. 386-8424.

'69 CHRYSLER 55 H.P. ELECTRIC, recent overhaul, controls and tank. $495. 656-3775

URGENT, MUST SELL, 17.5' K and C Volvo 130, Ez-loader trailer $5,600 or offers. 652-3864.

1972 17' K & C, VOLVO INboard. Canvas top. Good shape. 656-3432.

PRIVATE SALE
27' Uniflite, boathouse kept, fully equipped, $21,000. 477-0727.

SEAGULL OUTBOARD 7½ H.P. Silver Century 10 hours only. $350. 477-2465.

MUST SELL! 26' (BARTENDER design). Needs motor work. $2,500. 652-2351.

SURFRIDER DEPTH SOUNDER, complete, $100. 478-3681.

36' C-CREST, FERRO-CEMENT hull and plans, $3,000. 479-8671.

12' FIBREGLASS BOAT WITH oars, $75. 479-7481.

92 SPORTING GOODS

JUST ARRIVED

HANDGUNS by COLT, S-W, RUGER. 9 mm LUGER $99; 22 SENTINEL $69; 32 BROW. $64; 25 CESKA $39; 30 MI $129; 284 SAV. -4x $239; 7 mm REM.-4x $219; 30-30 WIN. $114; 410 dble. $75; REM 1100 12 ga. $149; 45 KENTUCKY $165; 12 ITHICA auto. $179.

Robinson's
1307 BROAD 385-3429

DIVERS! Before buying, it will pay you to see what the oldest dive shop in B.C. has to offer. Top quality, sensible prices and after sales service. Scuba courses starting monthly. FRANK WHITE'S SCUBA SHOP, 832 Fisgard St.

SEA TREK DIVE CENTRE
"TEACHING IS OUR SPECIALTY"
Next SCUBA COURSE
Starts April 6
629 Dunedin 386-7528

BASEBALL
RAY'S SPORTS CENTRE LTD.
1692 Douglas 385-6312
and and
Colwood Corners 478-3606

MILITARY HANDGUNS
Bought, sold and appraised. All employees bonded. Crest Equipment, Box 3202, Vancouver, B.C. V6B 3X6.

DIVERS TANK REG., BACK-pack, full suit, extras, $425. 388-5289.

WINCHESTER PUMP SHOTGUN, excellent condition, 479-7056.

WANTED: MAN'S ROLLER skates, size 8 or 9. 384-9792.

93 CAMERAS, SUPPLIES AND PHOTO FINISHING

EXPERIENCED CAMERAS
USED
1 KONICA auto reflex T 1.4
1 LEICAFLEX — SL 50 mm F2.0
1 CANON 814 EL Demo.
1 VISOFLEX II and bellows
1 MAMIYA C-33.
1 MAMIYA C-220.
1 300 mm f4.0 Takumar
1 NIKON Series I Vivitar 70-210.
1 35 mm F2.8 OM-1.
1 20 mm f4.5 Takumar
1 105 mm F2.8 Takumar
1 CANON 1218 Super Super 8 12-1 Zoom as new.
Bill's Photo Supply
1672 Douglas 383-7443

NIKKORMAT FTN 50MM NIKON lens, 200mm plus 28mm. Vivitar tripod and carrying case. $450. 385-4025 after 5:00 p.m.

RICOH TLS SINGLEX 35MM camera with 55 and 1 - 35 mm lens, Tri-X convertor, electronic flash, best offer, 386-0568.

TELESCOPE — BUSHNEL SKYchief II, 20-year warranty, $200. 592-6200.

NIKKORMAT 1.4 LENS, GOOD condition. Contact Eddy, 595-1359.

96 RANGES, STOVES AND FURNACES

ENTERPRISE
Oil Ranges and Heaters
Wood Ranges
Parts for all Makes
G. E. Holt
4596 West Saanich Rd.
479-4645

FREE FOR REMOVAL
Automatic oil fired 7 h.p. steam furnace. Working pressure allowed 10 lb. p.s.i. Licensed and operational. Ray Brand burner. To view, Spencers Stores Ltd., 1110 Government St.

STOVE, OLDER MODEL, WORKing order, offers. 592-4880.

97 FURNITURE

TWO BUNK BEDS WITH mattress, $75. 592-3639.

KING-SIZE BED, $150. 652-9232.

97 FURNITURE

PRE-INVENTORY
CLEARANCE

of chesterfield and dining suites now on sale. Easy terms or 90-day no interest. Free delivery.

Continental Home Supply
386-2458
716 JOHNSON
VICTORIA, B.C.
(Div. of Monarch Stores)

TILLICUM FURNITURE WAREHOUSE STORE
New furniture at old prices. Featuring comfortable Colonial styles. High back chesterfields, love seats, hide-a-beds and occasional chairs in Herculon and 100% nylon fabrics for easy care and hardware. Full selection of pole, swag and table lamps, maple end and coffee tables — bedroom furniture sold separately or by the suite, dining room suites in Colonial maple or heavy early American pine. Sit in comfort and relax in a rocking chair of pine or maple woods. Don't pay big store prices — see us first.
THIS WEEK'S FEATURE
Large selection of love seats, all available fabrics at clear-out prices.
FREE parking at the door. Use your Chargex. 382-2434. 1006 Tillicum at Craigflower.

MATTRESSES
6 LATEX
FOAM RUBBER (all sizes)
posture zone support, clean, hygienic, doesn't sag or lump. 3'3", $109. 4'6", $129; Queen $179.
IMMEDIATE DELIVERY
GREGG FURNITURE
2300 Douglas 388-7365

DANISH WALNUT BEDROOM suite, simple classic design. $325 includes lady's 9-drawer dresser with tilting mirror, man's bureau, night table, twin beds with mattress and box springs, matching white heirloom spreads. Excellent conditon. 592-1928.

THANKS!
The Woodshed thanks you for your response to our furniture. But we regret we are too busy to accept new orders until April 30. Sorry.

QUEEN SIZE WATER BED, complete. $150 or best offer. 382-8846, weekends or after 7 weekdays.

THREE ROOM GROUPS $599.50. Terms available. MacDonald Furniture Mart, corner of Broad and Pandora. 383-1171.

SINGLE WALNUT BACHELOR bedroom suite, $135. Hollywood bed, $35. Evenings, 382-6394 or 658-8691.

SOLID ROCK MAPLE DROP leaf table, $50; 7' circular chenille rug, $35. Perfect condition. 479-5585.

QUEEN SIZE BED; FOLD DOWN couch; coffee tables, and lamps. 478-0136.

WATER BED FRAME, BLACK Moroccan leather complete, mattress, etc. $250. 385-7457.

USED FURNITURE CAN BE seen 3781 Kingsley Pl. Phone 592-3167.

NEW CONDITION, WHITE OVAL wood dinette table with 3 black chairs, $110. 382-2989.

NEAR NEW, EXCELLENT CONdition, gold velvet Spanish style chesterfield and loveseat, reasonable. 658-5942.

COUCH, ARM CHAIR, ROCKER, foot stool. Good condition. $175. 383-9443.

SMALL ANTIQUE WALNUT table and four chairs, beautiful condition. 658-5629.

LARGE SWIVEL ROCKING chair. 595-7467.

LOVE SEAT, NEW CONDITION, $175, swivel rocker, $80. 658-8227.

98 TV, STEREO, RADIO SALES AND SERVICE

WHY BE FOOLED

SEE THE SPECIALISTS
WE ONLY DEAL
in color TVs
RENT OR
Rent to own

3 year unconditional guarantee on parts and labour. 6 year warranty plan on picture tube.
CALL NOW
OPEN 10 A.M. - 10 P.M.
6 DAYS A WEEK
CITY CENTRE TV
3970 Shelbourne 477-6971
next to K-Mart in the Mall

DON'T

Damage Your Valuable Records. Have Your Needle Checked for Free at

YOUNG'S AUDIO DEPT.
794 Fort 382-5512
ALSO IN PORT ALBERNI

CAV ELECTRONICS LTD.
SALES AND SERVICE
For quality audio components
758 YATES 388-6564
1686 HILLSIDE 595-5222

ELECTRON TV
for a good selection of used reconditioned color and black and white TVs see us now.
100 W. Burnside 383-5432

COMPONENT STEREO FOR for sale, $500 down, plus take over payments $46 a month. A-1 equipment.p Phone anytime 383-2118.

ADMIRAL 26" COLOR TV, 100% solid state, floor model, now clearing at cost $640, 1-year warranty.
ATLAS STEREO AND TV
385-2712 763 Fort Street

ANOTHER SHIPMENT ALLOWS us to offer Zenith 20" TV for only $499 — save $50 on this reliable model. Butler Brothers, 1720 Douglas (opposite the Bay). 383-6911.

TV RENTALS
from $10 monthly
KENT'S TV
742 FORT 383-7104

QUADRAPHONIC 8-TRACK AM-FM stereo with 4 speakers, with Dolby, $850. (3 year warranty) 383-5014 or 382-5154, Wayne.

23" BLACK AND WHITE console, new tubes, needs minor adjustment. $50. After 6 p.m., 384-0638.

ELECTROHOME COLOUR TV, large cabinet model, working, needs adjustment, $125. Phone Paul 656-3813 (work 'til 3 p.m.).

SHARP COLOUR T.V. 20", 6 months old, list price $550, now $325. 384-6051 anytime.

COMPACT PANASONIC STEREO, in excellent condition, $200, phone after 6, 386-7331.

PANASONIC REEL TO REEL automatic reverse tape deck, 25 tapes, $350 or best offer. 479-5585.

PORTABLE BLACK AND WHITE 12" TV, good condition. 385-0613.

98 TV, STEREO, RADIO SALES AND SERVICE

RENT or LEASE

NEVER EVER PAY FOR SERVICE
Call Now
MAIS TV
1821 COOK
385-2435

KENT'S TV
SERVICE
Reasonable prices
PROMPT
in home color service
SAME DAY SERVICE
in most cases
112 YEARS
serving Victoria and the Island
383-3513
742 FORT

BUTLER BROTHERS
TV Sales/Rentals
1720 DOUGLAS STREET
385-3832

26" ADMIRAL COLOR TV 5 years old, $250 firm. Phone 743-5940.

LLOYDS COMPONENT STEREO system, 10 months old. 385-7348.

SONY ST-80 F STEREO TUNER. Mint condition, $110. 658-8985.

25" ELECTROHOME COLOUR TV. $300. or best offer. 479-7688.

COLOUR PORTABLE TV. LIKE new, reasonable. 386-7350.

RCA CONSOLE STEREO WITH AM-FM radio, offers. 384-1471.

99 GROCERIES, MEATS AND PRODUCE

FREEZER BEEF SALE

Sides of Baby Beef 130 to 160 average weight	.95 lb.
A-Hinds	1.15 lb.
Sides C-1's reg.	.85 lb.
Hinds C-1's	1.05 lb.
Fronts C-1's	.69 lb.
Calves liver	1.09 lb.
Beef liver	.89 lb.
Sirloin Tip roasts	1.69 lb.
No. 2 Bacon	1.19 lb.

ALBERTA MEAT DISTR.
1811 Cook St. 383-3012 or 383-8552

WHELDON MEATS
WHOLESALE
Grade A, 1 and 2

Sides	.85
Hinds	$1.05
Fronts	.75
Side Pork	.89

100 per cent guaranteed
Custom cutting 15 cents lb.
Free delivery. 478-1281

WILLIAMS QUALITY MEATS
Grain-Fed Grade "A-1"
Freezer Beef
Sides 95c lb., hinds $1.19
Fronts 79c lb.
Full Baron of Beef $1.05 lb.
Fresh local A Turkey, 15-lb. average, at 89c per lb.
100 per cent guaranteed quality
795 Fort Street 384-0525 - 26

SAVE MONEY AT HARVEY'S

Super Burger	45c lb.
Harvey's No. 1 home cured side bacon	$1.05 lb.
Smoked picnic ham	79c lb.

FREEZER SPECIALS
Sides of beef. Guaranteed tender, cut, wrapped. 95c lb.
2709 QUADRA STREET 383-2031

ECONO-MART
Tuesday April 1
California Navel oranges, Fcy seedless. 5-lb. cello bag 138's 69c bag.

100 MISCELLANEOUS FOR SALE

NEW and USED
2 pc. chesterfield suites $129.00 to $489.00, hide-a-beds $229.00 to $249.00, swivel rockers $149.00, Duncan Phyfe table and 6 chairs $469.00, matching buffet and hutch $399.00, china cabinets $119.00 to $259.00, corner china cabinet $259.00, round rock maple table and 4 chairs $359.00. Queen size bedroom suite complete $658.00, twin bedroom suite complete $789.00, double bedroom suites complete $169.00 to $558.00, chests of drawers $39.00 to $99.00, dressers $59.00 to $139.00, single beds $49.00 to $139.00, drop front desks $119.00 to $159.00, secretaire's desks $199.00 and $359.00. Hoover washer spin dry $89.00. 9x12 British India rug $169.00, fire screens $24.50 to $42.95, fire grates $6.95.

Use your Chargex or Master Charge

PANDORA FURNITURE LTD.
New and Used Furniture
1050 Pandora Ave. 383-6311

AUCTION

PLAYER PIANO
* ANTIQUE
BRIC-A-BRAC
50 NEW RUGS
DIAMOND RINGS
ETC.
THURSDAY
Kilshaws
384-6441

HASTINGS

See us for reconditioned appliances. Vacuum cleaners, power tools, washers, dryers, ranges, refrigerators, dishwashers. WE also have used parts.
382-6811 2100 DOUGLAS

Mel's BARGAINS
FOR GOOD USED FURNITURE AND APPLIANCES.
3460 QUADRA 384-3152

MOVING: MUST SELL SOFT TOP tent trailer, $250; baby swing, $10; crib, $25; highchair, $8; training pot, $5; paddling pool, $5; Curity disposable bottles, $2; playpen, $4; bathtub, $2; guitar, $25; push lawnmower, $10; 2 chrome chairs and small table, $10; electric coffee screen, $15; short wave radio, $50; fee perc, $5; movie editor and 479-8541.

UNIVERSAL TRADING CENTRE—584 JOHNSON
Best prices in town on used furniture, antiques, tools, stereos, cameras, and 8-track tapes — $2.75 each. Phone 384-9512.

INTERESTING RUBBLE AND collectables cheap, also water colors, frames, limoges dinner set, small Victorian cabinets, 8-piece inlaid cane bedroom suite. 610 Foul Bay, 5 p.m.-8:30 p.m.

CHESTERFIELD, $65; ASSORTment of old records, match stick bamboo drapes, 2 pairs Avocado drapes, and other miscellaneous drapes, single floral bedspread, $7; portable typewriter, $25; 656-3317.

4 CARTONS OF 6x 12X12 CEILing tiles, never opened $12 each, kitchen suite, excellent condition $35, stroller $10, colonial copper drop light, $10, fish weights .60c lb. 478-5468.

BROWN CHESTERFIELD AND chair, 2 piece bedroom suite, gas range, chrome table and chairs, miscellaneous household furniture. 658-5951.

100 MISCELLANEOUS FOR SALE

GOOD NEWS FOR YOU TODAY!!!

FROM SATURDAY MARCH 29TH — 9 A.M. THROUGH TO TUESDAY APRIL 29TH 'TILL 5:30 p.m. 1975

Buy-Rite Warehouse sales are having their biggest and BEST PRE-INVENTORY STOCK REDUCTION CLEAR-OUT you have ever seen

ON
HOME
FURNISHINGS

ALSO
A limited quantity of 1974 model Admiral Brand new appliances.

AT
SPECIAL
WAREHOUSE
CLEAR-OUT SALE
PRICES!
"We Will Not Be Undersold"

Open 9 a.m. to 5:30 p.m.
Fridays 9 a.m. to 9 p.m.
Closed Wednesdays

BUY-RITE
Warehouse Sales
704 View
(Downstairs)
Personal Shopping Please

island plastics
928 CLOVERDALE. 384-9814

TENNIS ANYONE
Top quality tennis racquets for beginners to pros. Good selection. Also accessories, balls, presses, covers.
Robinson's
1307 Broad 385-3429

GARDEN TILLERS
New Shipment Just Arrived
CHAIN DRIVES

3 h.p. MOTO MOWER	$239.95
5 h.p. MOTO MOWER	$274.95
5 h.p. YARDMAN	$349.75

VIC. LAWNMOWER HOSPITAL
834 Johnson Street 386-8338

RUGS LOOK "NEW" IT'S SO easy with RUG-MATE stain removing rug shampoo. Rent electric shampooers for $2.00. 8 hours, plus materials. Also Hero Airless spray units, sales and rentals. Clark and Pattison, 760 Bay St. See our ad under Painters for other supplies.

MISCELLANEOUS FURnishings, sectional chesterfield, dinette suite, provincial coffee table, single bed, high-boy, plastic tent, Coleman camp stove, Coleman lamp, ice box, propane heater, miscellaneous items. For appointment to view, 383-3996.

READY YOUR BOAT FOR THE season ahead! We carry Flecta and Steelcote epoxy marine coatings in a wide range of colors. Industrial Plastics Ltd., 2105 Douglas.

SINGLE WALNUT DRESSER, $54.50; walnut console table, $95; walnut dresser and mirror, $89.50; G.E. Fridge, $89.50. Mel's Bargains, 3460 Quadra, 384-3152. Closed Mondays.

TWO HAND-MADE WICKER PET baskets, large and small. Ancient television. Electric broom. Underwood standard typewriter on stand. Single bedspring and mattress. 595-5846.

5-PC. GREEN CHROME SUITE, $64.50; 2-pc. crushed velvet chesterfield, $295; oak hall tree, $499.50; natural crib, $29.50. Mel's Bargains, 3460 Quadra, 384-3152. Closed Mondays.

DISSTON SAWS — COMPLETE line. Sales and sharpening. Island Saw Co., 617 Chatham Street, 2 blocks north of The Bay between Douglas and Government. 385-5500.

LAWN MOWER, RANSOMES, 18" roller and cutter, reconditioned engine and sharpened. $175. 478-5827 or 383-4071.

WATERBEDS FOR SALE. ALL sizes and styles. Also water cushions and velvet paintings. 385-1108 anytime.

SANYO WASHER, $100; MINI dryer, like new, $100; kitchen table and chairs, $30; other miscellaneous household items. 385-4876.

PEGGY GREEN'S
Used household furnishings. Private purchases made. 2295 Oak Bay Ave. 598-4957.

TWO 18" REEL LAWNMOWERS; two rotary lawnmowers; 2 push mowers. All with catchers. In A-1 shape. 385-2154.

TABLE AND 4 CHAIRS, SINGLE bed, box springs and mattress, 4 chrome chairs. Mantle radio. Double bedspread. 388-4550.

NEWSPAPER PROOF PRESS, antique. $100, large acrylic abstract painting, $150. 478-6217.

CEDAR FLOWER BOXES AND planters, also made to order, 479-4067 after 6 p.m.

LAWNBOY AND TORO
617 Chatham St. 385-5323
Island Power Centre

PRICE'S LOCK AND SAFE LTD.
Safes, Locks, Keys
847 Fort 384-4105

USED CARPETS FROM RENewal program, Queen Victoria Inn, 386-2812.

OUTDOOR INCINERATOR BARrels, ready to use, free delivery, $4.95. 383-1328.

PLAY-MOR POOL TABLES
Direct—Factory to you
560 A—Alpha Street 384-3332

ALL WOOL ORIENTAL DEsigned rugs, private import, genuine savings, approx. 9x12. 386-2812.

TELEPHONE ANSWERING SYSTems for as low as $11.50 per month. Interconnect — 384-0511.

GOLF CARS
Gas or electric from $550, new and used. Rick Telford, 386-8424.

DINING ROOM SUITE, KITCHEN suite, crib, high chair, coffee table. 478-6251. 1187 Goldstream.

INCINERATOR BARRELS, covers and screens delivered. 479-4067 after 6 p.m.

9X12 SCULPTURED RUG WITH underlay "(mountain fern green) One-year old. $150. 595-0537.

WESTINGHOUSE FRIDGE $80, Viking stove, $75, both in good condition. 386-0397.

CERAMIC TILE FROM 60C PER sq. ft., 72c with gold. Direct Importer. 386-2812.

HUNT DURATAX 30 QUART 3 speed cake mixer, Georgias Bavarian, 1021 Pandora Ave.

11' PLYWOOD BOAT, UTILITY trailer. Equalizer hitch. 384-0285.

LADIES' PANT SUITS, ALL sizes. Low prices. 384-5016.

VILAS CANDLELIGHT DINING room table, kitchen set, 5 piece, 477-5692.

TWO DOUBLE MATTRESSES, Tent, road-cover. All from tent-trailer. 595-4904.

PORTABLE HOOVER WASHER spin dryer, good condition, $75. 477-0894 after 5 p.m.

FRIDGE, 9 CU. FT., WORKING order, $18; pole lamp, amber lights, $16; 478-6710.

KITCHEN SET, RUGS, FURNIture, bicycles, and other miscellaneous items. 656-1623.

WAGON WHEELS FOR SALE. 652-2046 after 6 p.m.

GT DRYER, $75. 478-8741.

100 MISCELLANEOUS FOR SALE

mr. mais

USED

Dumont 25" color console TV	$279.95
54" Mattress and box spring	$99.95
Assorted dining room chairs, pair	$27.50
White bedroom suite (2-piece)	$59.95
Admiral and Fleetwood record players	$39.95
AGS cassette recorder, AC-DC, like new	$49.95
Fleetwood 26" color, 1½ yr. warranty still on picture tube	$499.95
23" Black and white console	$39.95
Fabric rocker chair	$49.95
Black and white portable	$39.95
Kenmore twin tub washer spin dryer	$134.95
Double size chesterfield sleeper	$99.95

NEW

Roll around tea wagon, as is	$22
Metal record rack, as is	$17
Double pedestal-desk, as is	$69
Corner desk, as is	$45
Bookcase wall shelves, as is	$90
Bookcase-hutch, as is	$40
Glass top square corner table, as is	$75
Hexagon end table, as is	$75
Dining room table, as is	$125

1821 COOK
385-2435

USED
FULL SERVICED AND SOLD WITH A. C. TAYLER GUARANTEE
SEVERAL
Used RANGES
Used REFRIGERATORS
Used WASHERS
Used DRYERS
C. TAYLER
HOME APPLIANCE LTD.
707 JOHNSON ST.
383-3281, 383-2324
SERVING VICTORIA AND THE ISLAND FOR 25 YEARS

EATON'S WAREHOUSE STORE
749 View St.

LARGE FREEZERS

BUTLER BROTHERS
1720 Douglas 383-6911

MAYTAG DRYER, EXCELLENT condition, extra large chrome drum, $125, Speed Queen automatic washer, many cycles, excellent condition, two speeds, $135. 385-0370 or 386-9983.

CHINA IN PERFECT CONDITON. "Adrian," the classic Royal Doulton white and gold. Complete service for 8 includes serving pieces. Valued at $475, selling for $325 firm. 592-1978.

BARRELS GALORE ASSORTED sizes, closed, open tops for water, repacking etc., 25 gallon gas barrels, incinerators $4.95. Phone anytime. 383-1328.

WOOD STORM WINDOWS, WOOD sash windows, some leaded panes. Leatherette curved kitchen seat. 598-8194.

SAWS SHARPENED
Hand and Circular Blades
VIC. LAWNMOWER HOSPITAL
834 Johnson 386-8338

USED VACUUMS, COMPLETELY reconditioned, priced from $9.95. Bags and repairs. 386-2949 Mr. Sweeper, 906 Esquimalt Rd. (At Head).

LARGE QUANTITY OF RESTAURant stainless steel cutlery, etc. Chinaware and miscellaneous items. As one lot or small sets. 388-4488.

COMMUNICATION EQUIPMENT 6 only, VHF radio transceivers, 25 watts, reposed. Clearance price. Canadian Electronics Ltd. 2019 Government St. 382-4275.

Aluminum Gutters
5" CONTINUOUS In baked enamel Screens, windows, awnings.
B.C. ALUMINUM 479-3232

TORO 7 H.P. GARDEN TRACTOR with attachments, 26" mower, box trailer, leaf collector, snow plow, $425. 479-6119.

WEDDING SARIES, SOME $65-$105. Direct from India and Pakistan. Hand embroidered, Japanese nylon. 384-4292.

2 OVERHEAD DOORS, ONE 10x10 with glass panels, one 12x14 with wood and glass panels. 383-4357.

C.S.A. APPROVED GM INFANT seats, child weight up to 20 lbs. $17.50. Empress Pontiac Buick Ltd., 2687 Douglas. 382-7121.

10-H.P. OUTBOARD, PORTABLE sewing machine, vacuum cleaner, heavy duty Briggs Stratton with clutch. Also misc. 478-1344.

NEW BED SPRING AND mattress, $95. Baby scale, $5. Playpen $20. Crib $35. Small outboard motor, $35. 479-4791.

WASHER, DRYER, FIRE-screen, hoover lewyt, kitchen set, fertilizer spreader, electric edger, rugs. 592-4491.

MATCHING DRESSER AND chest—of drawers; girls 3-speed Mustang, size 10 Guide uniform, Baton. 386-1666.

BALL BEARING PUSH MOWER 16" good condition. Sharpened, $25. Lawn roller, $35. 598-5501.

13 CU. FT. WHITE FRIDGE, SINgle bed, large bird cage, salt and pepper wig. 598-3627.

BOATING EQUIPMENT, PLUS small motor, small fridge. 2660 Cadboro Bay Rd.

HOOVER SPIN-DRYER WASHER. $60. Viking vacuum $40. Both excellent condition. 598-3713.

SWIMMING POOL, 18' DIAMEter, 48" deep, filter, skimmer, etc. $200. 479-8363.

DRYER (FRIGIDAIRE) ALL features included, like new, $125. 385-0370 or 386-9983.

USED PLASTIC FLOWER POTS, 3" square, $12 per thousand, console TV, $50. 652-1790

LIKE NEW MUSHROOM-ROSE British India rug, 8x10, best offer, 598-1697.

23" PHILCO COLOUR, $295; 2-piece sectional, stereo console, recliner, 2181 Amherst. 656-4733.

4X8 GENDRON POOL TABLE. $250. 384-7525 evenings.

TANGERINE SOFA AND CHAIR, $75; French fiddle, 478-4013.

SIZE 18 CLEANED BEIGE WOOL spring coat, long, $18, 598-5771.

TOUPEES FOR MEN, SO REAL you cannot detect them. 598-7853.

4 WHEEL WAGON $225. FOR quick sale. 1350 Bay St.

5 CAST IRON RADIATORS. Various sizes. Offers? 479-3740.

100 MISCELLANEOUS FOR SALE

BARGAIN ANNEX

USED

EXTRA SPECIAL

1 pc beige davenport	$9.95
2 pc chesterfield and chair orange tweed	$39.95
1 only brown frieze upholstered rocker	$19.

125 PETS AND SUPPLIES

AQUARIUMS, 60 GALLON, 30 gallon, 15 gallon, 10 gallon. 479-7970.

PUREBRED BOUVIER DES Flandres pups, registered. Phone 652-1770.

FOUR GERMAN SHEPHERD cross, 10 weeks old, $15. Phone first 652-1797 or 383-6153.

REGISTERED STANDARD RED male Daschund, 2 years old. 748-2707.

SAMOYED FEMALE, 8 MONTHS old. Asking $50. 746-7093 after 7.

WANTED: GOOD HOME FOR part poodle-terrier pup. 478-3974.

SMALL MINIATURE FEMALE poodle puppy. Registered. 477-4657.

7½ GALLON AQUARIUM WITH canopy and heater. $15. 595-1226.

127 CHICKS, POULTRY, HATCHING EGGS SUPPLIES

LAYING PEKING DUCKS AND Drakes, $7 each, rabbits, $2. 479-7574.

BROWN LAYING HENS, $3. 479-7780.

4 COLUMBIA ROCK ROOSTERS and one dozen hens. 652-1927.

128 LIVESTOCK SUPPLIES AND EVENTS

5-Day Western Riding Clinic by Merle Rimmer
Stabling, lighted ring, information 477-4185, 478-1143. Watch for double ring, 40-obstacle trail competition.

REGISTERED ½ ARAB-Palomino gelding, 15.2 hands. Consistent prize winner in Junior Classes on flat and over fences. $950. 656-4428.

5 YEAR OLD, 15 HAND, REG. ¾ arab gelding. Delightful temperament and excellent show prospect. 2 year old reg. ¾ arab filly by Sir Drift. Great pet. 743-5009

THEY SHOOT HORSES DON'T they? Does any one have a home for an old mare? I am a good trail horse and gentle with children. 595-8814.

REGISTERED ⅞ ARAB GREY gelding, 7 years, trained English and Western. Also ⅞ Arab grey mare, 3 years. Both top show quality. Phone 795-7116, Chilliwack.

VERY FINE REGISTERED polled Hereford bull. 2 years. Offered at less than purchase price from Campbell River Farm, $490. 658-5629.

REG'D MORGAN CROSS ARAB filly, 3 years, well started, ride or drive. Good disposition. Reasonable. 743-2650.

REGISTERED ¾ ARAB CHESTnut gelding, 15.1 hands, successfully evented for 2 seasons, top junior jumper. $750. 652-2079.

FOR SALE PRETTY ½ ARAB Filly, 3 years old, green broke, will consider older horse in trade. $350. 656-1410 after 6 p.m.

REGISTERED TENNESSEE walker colt. Good conformation, good disposition. 598-3088 or 479-6843.

12-YEAR-OLD WELL-TRAINED quarter-horse mare. $350. 8-month half-arab registered colt, $200. 478-7562.

THE WORLD'S MOST GENTLE milk cow! She is a registered Jersey and due to calf May 29th. $350. 642-3802.

STEDMAN STABLES
Horse boarding—Training—Lessons —Trail Riding. Kilmalu Road, Mill Bay, B.C. 743-5938.

AMERICAN SADDLE BRED mare, good-natured, needs experienced rider. 658-5580 or 652-2444 stable).

6-YEAR-OLD PONY, EXcellent with children. $250 or will trade for mare. 479-8198.

4 YEAR OLD BAY GELDING, gentle, good for young western rider. $300. 598-4984.

SHOWY HALF ARAB GELD 15.2 hands, 9 years, registered. English, Western, $900. 382-0347.

LOCAL HAY FOR SALE, DELIvery in quantity, no Sunday business. 652-1620.

BOARDING HORSES. LARGE box stalls, grazing, riding ring, reasonable rent, phone 652-2860.

3-YEAR-OLD PART APALOOSA Gelding, white, 14 hands, saddle broken. $200. 477-2953.

16 HAND THOROUGHBRED mare, 12 years old, spirited but gentle $200. 652-3890.

LOST LAKE FARM
Good quality local hay, $1.50 per bale. 479-3841.

HORSE SHOEING. JIM FERguson Certified Farrier. 385-4542.

STRAW $1.50 BALE, NO SUNDAY calls please. 652-2026, 652-1743.

YOUNG GOAT FOR SALE 478-3890

GOOD LOCAL HAY, $1.50 PER bale. 479-4912.

ROUND FENCING RAILS FOR sale. 478-3987.

OAT STRAW. CLEAN AND DRY. $1.50 bale. 652-1655.

FIELD AND BOX STALL, $35 month. 4072 Wilkinson Rd. 479-4172.

WANTED 7½ OR 7⅞ SIZE HUNT cap. Phone 743-5009.

GOOD QUALITY LOCAL GRASS hay. $1,75 bale. 652-1656.

FOR SALE, SANNEN YEARLING doe. 477-5291.

GOOD LOCAL HAY MIX, $1.50. Phone 478-7522.

17 INCH "TACK SHOP" SADDLE, almost new. Phone 743-5009.

HORSE TO LEASE, YOUR HOME. 478-3670.

130 HEAVY EQUIPMENT AND MACHINERY

COMMUNICATION EQUIPMENT, 6 only, VHF radio transceivers, 25 watts, repossessed. Clearance price. Canadian Electronics Ltd., 2019 Government St. 382-4275.

$1100 OR OFFERS. 10 HP TRACtor with 33" rototiller, PTO, electric start, easy to get other attachments. Priced for quick sale. 1 year old. Used very little. 478-2101.

CAT 955H WITH 2 YARD BUCKet, excellent condition, $16,500 or owner will trade for property. Victoria Press Box 103.

135 FARM IMPLEMENTS

MASSEY-FERGUSON FARM lawn and garden tractors. Light construction machinery. Your local dealer:
M and H Tractor and Equip. Ltd. 6429 Pat Bay Hwy. 652-1752

FORD 9N IN SHOW ROOM CONdition, with blade, mower, rake, cultivator, and lots more. A real buy at $1500. 642-3802.

3-WHEEL FARM TRACTOR, plow, blade, cultivator and power take-off. $550. 478-8500.

150 CARS FOR SALE

MUST BE SEEN
'67 Plymouth Belvedere, mid size, 2 door hardtop, V-8 automatic, power steering, vinyl roof, new tires, excellent condition. $680 or best. 383-7662.

MUST SELL 1974 TOYOTA CELICA, white, mags, warranty. Like new. Open to offers. 388-4773. Can be seen in lower parking lot, Chateau Victoria.

66 CANSO 2-DOOR HARDTOP, 327 automatic, power steering, radio, red with black interior. Tested till '76. Beautiful condition. $1600. 478-4248.

1965 PONTIAC PARISIENNE CUSTom sport, 2 door hardtop, bucket seats, console V-8, power steering, power brakes, immaculate condition. $850 or best offers. 598-4292.

'72 DATSUN 510, SUSPENSION modified, mags, gears, motor balanced, Weber carb., big valve head, header ignition. 245-2966 Ladysmith.

1971 MAZDA 1200, REBUILT motor, 4 speed standard, radio, must sell immediately. First reasonable offer takes. 478-8979 after 7 p.m.

1971 ALFA ROMEO — GT, 1300 Silver grey, excellent condition, 32,000 original miles, extras. 477-5864.

1965 PONTIAC PARISIENNE, mechanic's special, offers, 479-3258.

1974 TORINO SQUIRE BROUGHam wagon, 37,000 highway miles. Must sell, offers? 656-4919.

'67 CORTINA GT 4 SPEED, LOTS of extras. $995. 383-6043.

1971 ALPINE COUPE, EXcellent condition. $1,475. 385-2936.

1967 CHEVELLE, 2-DOOR HARD top. 477-3747.

150 CARS FOR SALE

HORWOOD MAZDA

SPRING SALE!
$ SAVE $
on MAZDA
Demonstrators
and Fresh Trades

SHOP AND COMPARE!!

All Cars Carry Price Tags on Windshields

THIS WEEK'S SPECIALS

69 TOYOTA Corolla 1200, automatic. SALE $1295

66 METEOR automatic, power steering, exceptional. REG. $995 SALE $795

68 DODGE Monaco Wagon, factory air conditioner, custom vinyl interior, roof rack. Holiday Special. REG. $1595 SALE $1295

68 CHEV Impala hardtop, green with white vinyl top. Low miles. REG. $1595 SALE $1395

66 VALIANT sedan, automatic, radio. REG. $1295 SALE $895

OVER 60 CARS TO CHOOSE FROM

BANK OF B.C. FINANCE

HORWOOD MAZDA
385-1451
810 JOHNSON AT BLANSHARD
Dealer Licence Number D-3273

S&H TOYOTA

73 Vega wagon $2795
73 Datsun '610', 4-spd. $2695
73 Toyota Hilux pickup, A.T., with Okanagan camper $4695
71 TOYOTA Hilux Pickup $1895
71 Ford Torino, A-1 condition. 4 door, V8, power steering $1995
68 Dodge Polara 4 door sedan. V8, automatic, power steering, power brakes $995
68 Renault R10 4 door sedan $995
68 VW Van. Real nice! $1895
67 Toyota Crown sedan $595
66 Ford Fairlane, 4 door sedan $795
65 Mercury Parklane woodgrain station wagon $995

SAUNDERS & HITCHMAN
Sales & Service Ltd.
2040 Cadboro Bay Road
At Fort and Foul Bay
Dealer Licence
Number D-1460
592-2471

J. C. MOTORS

74 PINTO wagon auto $3395
74 PINTO wagon 4-speed $3295
72 CELICA ST 4-speed. $2495
72 DATSUN 510 2 door $1995
71 MUSTANG V-8, auto. $3195
70 BUICK 2-dr. HT. $2495
69 BUICK Wildcat 4-dr. $1995
69 CORTINA 4-speed $1195
68 BUICK Htp. V-8 auto. $1995
68 METEOR wagon V-8 $1695
66 SATELLITE conv. $995
66 CHRYSLER convertible $995
65 MORRIS 1100 4-sp. $795

837 YATES ST. 384-0921
J.C. MOTORS Ltd. Dir. D-8191

IT'S BEAUTIFUL
69 MALIBU 2-dr Ht
FULL PRICE $2478
A real sharp Chevelle 2-dr. hardtop finished in racy ivy green with matching decor. Features automatic transmission, power steering and brakes, deluxe dash, push button radio. Deep tread whitewall tires and many other extras. Cash, trade, terms. Open till 9 p.m., Mon. to Friday, 6 p.m. on Saturdays.

GARDEN CITY AUTO. LTD.
2978 Douglas St. DLD-3790 382-9111

1972 IMPALA CONVERTIBLE. Factory air and tape deck, FM stereo, tilt wheel, power windows. Excellent condition. $3,600. Will finance. 658-5479.

1964 AUSTIN SEDAN, CLEAN, dependable tested, $400. See by appointment only. 477-0510 anytime. Sports Classic CArs, 2825 Bridge, D 1236.

'65 VOLKSWAGEN STATION wagon, excellent condition throughout, rebuilt motor and transmission, new tires all round. $1095. 477-3888.

1965 DODGE STATION WAGON, 85,000 miles, excellent running condition, needs a tail pipe, $550 or offers. 385-3887.

1972 CONTINENTAL MARK IV, local car, as new inside and out, 27,000 miles. 479-8107 days, 384-7525 evenings.

68 VW STATION WAGON, REbuilt motor, fuel injector, gas heater, AM-FM, 8 track. Make me an offer. 383-7275.

'71 PONTIAC BROUGHAM, clean, low mileage, new radials, $2,495. 384-5321, 595-5050.

1973 SUPER BEETLE, BABY blue, excellent running order, $1850. 386-0104.

1966 CHEV CAPRICE SUPER sport, must be seen, $1185. 478-7824.

1969 PONTIAC, 4-DOOR, V-8 AUtomatic needs some work. $600 385-3280.

1967, ONE OWNER, LINCOLN Continental, 2-door, excellent condition, 658-8140.

'69 MACH 1, 351, MAGS, spoiler, etc. '79 Mazda 1200 coupe, $995 or best offer, 479-6305.

'67 CHEV CAPRICE, HARDTOP, mint condition, 327 automatic, belted tires. 652-2876, 477-2905.

1967 VOLKSWAGEN FASTback, mechanically excellent, needs body work, $700. 385-7687.

1964 VALIANT, WHAT OFFERS? 592-9462.

1957 CHEV. BEL AIR, RUNNING condition. $700. 656-6007.

1956 OLDS 98, FOUR-DOOR hardtop. 478-9729.

'52 CHEVY, $100 OR BEST offer. 478-7733.

1969 AUSTIN 1100, COMPLETELY rebuilt. 478-4763 between 6-8 p.m.

'57 CHEV. STATION WAGON, best offers. 652-1927.

'68 VW BEETLE DELUXE, radio, $1950. 382-7864.

1965 CHEVY IMPALA, CONVERTible, 283 automatic, $650. 595-0884.

1967 AUSTIN 850, EXCELLENT condition, offers to $750. 658-5850.

150 CARS FOR SALE

NATIONAL
36
GOOD REASONS
TO BUY AT
NATIONAL MOTORS

1. 1974 Vega GT
2. 1974 Toyota Celica GT
3. 1974 Mercury Bobcat
4. 1974 Volkswagen Beetle
5. 1974 Dodge D200 pickup
6. 1973 Toyota Celica ST
7. 1973 Dodge Polara 9000
8. 1973 Dodge Colt
9. 1972 Cortina
10. 1972 Cortina
11. 1971 Vega
12. 1971 Dodge Colt
13. 1971 Meteor 2-dr. Ht.
14. 1971 Volvo
15. 1970 Chrysler New Yorker
16. 1970 Chev V-8 Wagon
17. 1969 Pontiac Paris. 2-dr. Ht.
18. 1969 Dodge Dart
19. 1969 Plymouth
20. 1968 Buick convertible
21. 1968 Volkswagen
22. 1967 Chev Wagon
23. 1967 Valiant 4-dr. automatic
24. 1966 Comet
25. 1965 Rambler
26. 1964 Nova 4-dr.

TRUCKS

27. 1974 Toyota Hilux
28. 1974 Dodge Window Van
29. 1974 Dodge Kary Van
30. 1974 Dodge D200 pickup
31. 1973 Ford F100 pickup
32. 1973 Dodge Kary Van
33. 1964 Mercury ½-ton

THE OTHER REASONS ARE:

SAVINGS
SERVICE
SATISFACTION

NATIONAL MOTORS
(Victoria Ltd.)
YOUR CHRYSLER-DODGE DODGE TRUCK DEALER
819 YATES 384-8174
D.L. D-3722

Cornell
CHEV/OLDS
Cadillac
CHEVROLET TRUCKS
Sales/Service 385-5777

OVER 75
OK USED CARS
To Choose From

EXAMPLES:

74 PONTIAC GTO full power
74 MONTE CARLO full power
74 VEGA GT Stn. Wgn. 4-speed
73 CHEV Bel-Air 4-door
73 CORTINA 4-door automatic
72 TORINO hardtop, full power
72 CHEVELLE Stn. Wgn.
72 DODGE COLT Htp. automatic
71 CRICKET 4-door, 4-speed
71 MUSTANG 6 auto., P.S.
67 OLDS 88 2-dr. Htp., full pwr.
65 CHEV Impala 4-door Htp.
61 CADILLAC 4-dr. Ht., full pwr.

CORNELL CHEV-OLDS LTD.
3050 Douglas 385-5777.

Dealer Licence Number D-3162

PRICED RIGHT
68 TORINO GT
FULL PRICE $1668
Bucket seats, console automatic, double power accessories, custom radio, steel side wheels, wide ovals and vinyl roof make this a real value packed item. Trading, buying, selling, repairing we are a one stop Transportation Centre with one of the finest automotive repair service depts. on the Island.

GARDEN CITY AUTO. LTD.
2978 Douglas St. DLD-3790 382-9111

1971 PLYMOUTH CRICKET, AUtomatic, 29,000 miles, economical, top condition. $1750. Offers. 384-7910.

1964 ACADIAN STATION WAGON, 6 cylinder automatic trans, good condition. Tested 'til Mar. '76. $550. 385-5128.

MUST SELL: '74 FIAT 124, AUTOmatic, 4-door sedan, radio, ¾ warranty left. $3,500 or offer. 385-5814 evenings.

IMMACULATE 1972 FIAT 124 STATION WAGON, 30,000 MILES $2500. 382-6865 OR 382-0789

'66 DODGE, 4-DOOR, V-8 AUTO, new tires, new test, $500 or best. 383-7662.

'70 MAVERICK, EXCELLENT condition, low mileage, $1295. Desperate. 382-7897, 595-8791.

1965 VALIANT SIGNET TWO door, 273 V-8 motor, $750. 382-0638. 1234 Topaz

1969 MAZDA STATION WAGON, very fine condition. Call Ted, 382-6661.

1971 ALPINE COUPE, 40,000 miles, excellent condition, $1600 firm. 385-2936 after 5 p.m.

'62 VOLKSWAGEN BUS, REbuilt '66 engine, partially camperized. $895. 592-6638.

1973 9-PASSENGER BEL AIR station wagon. 22,000 miles, $4000. 642-5795.

'72 TOYOTA MARK II STATION wagon, immaculate, best offer. 478-7282.

'65 BARRACUDA TWO DOOR hard top, $800 or best offer. 592-0342.

1974 DATSUN HATCHBACK, AUtomatic, $2995 or open to offers. 478-2293.

'60 FORD, GOOD ENGINE, RUN ning, needs clutch work, $50. 595-3287.

73 GRAND TORINO, 351 V8, well equipped, $3475. 656-4733.

2 SILVERSTREAK PONTIACS, '49 and '50, good condition. 642-5068.

150 CARS FOR SALE

Brian Holley MOTORS LTD.
FIAT
VOLVO

SPRING FEVER

Our Used Imports Are Really Rolling!

74 Austin Marina GT	$2595
74 MG Midget, white	$3495
73 Fiat 128, 2 plus 2	$3195
73 Fiat 128 4-dr. Red	$2495
73 Marina 4-dr. 4-spd.	$2395
72 Fiat 124 Spider	$3995
72 GT 6 plus cpe.	$3695
70 Fiat 124 Spider	$3195
69 Cortina auto.	$1395
69 Fiat 124 4-dr.	$1695
68 Volvo 144 4-dr.	$2695
68 Austin 1100 wgn.	$1295
67 Rover TC 200	$1995
66 Volvo 122S	$1895
66 Cortina	$695
65 Rambler	$395
64 Chevy II Wgn.	$795

Service Department
NOW OPEN
6 Days a Week!
8 A.M. - 9:30 P.M.

Brian Holley
3319 Douglas
384-1161
Dealer Lic. D 3170

Speedway
VOLKSWAGEN
PORSCHE • AUDI

SELECTION

74 Porsche 914
74 Toronado
74 Matador
74 Astre S.W.
74 Nova A.T.
74 Pinto A.T.
74 Montego S. Wgn.
73 Squire S. Wgn.
73 Westfalia camper
73 Buick 2-door
73 Alfa Romeo 2,000
73 Firebird
73 Cricket 2-door
72 Buick Skylark
72 MG Midget
71 Capri coupe
70 Volkswagen camper
70 Plymouth Duster
69 Camaro
69 Barracuda

AND MANY MORE TO CHOOSE FROM ON OUR BIG YATES STREET LOT.

Speedway Motors Ltd.
971 Yates at Vancouver
Dealer Licence Number
D-3141
385-2415

Good or Bad Credit
We Finance
EVERYONE
NO INTEREST
NO CO-SIGNERS
Let us help re-establish your credit. Separated, divorced, single. Male or female. Good or bad credit. Instant delivery, buy and pay at same location.
Instant "NO-RED TAPE" Credit
Palm Motors
LTD.
2936 DOUGLAS
AT BURNSIDE
386-8385
Walk In, Drive Out

1968 CHEV CAPRICE, 2 DOOR, hardtop, V-8, automatic, power steering, power brakes, vinyl top, radio, new wide tread tires, $1750 or best offer, 382-0009.

1971 TOYOTA MARK II HARDtop, immaculate throughout, $1675. See by appointment only 477-0510 anytime. Sports Classic Cars, 2825 Bridge, D 1236.

'66 VAUXHALL VIVA, 1075 CC ENgine, valves ground, new tires, battery, brakes, etc. Up to 32 miles per gallon. Just tested. Asking $695. 382-4179.

1969 VAUXHALL WAGON, clean, tested, dependable. $675. See by appointment only 477-0510 anytime. Sports Classic Cars, 2825 Bridge, D 1236.

1968 IMPALA, AUTOMATIC power steering, radio. Can be viewed at Pacific 66 Bay and Government or phone 743-5940.

1969 MUSTANG POWER STEERing, power brakes. Good shape. $1,900 or nearest offer. 478-4351, after 5.

OWNER LEAVING: '74 ALPHA Romeo 2000 Berliner, excellent condition, under warranty. Call 383-4003.

FOR SALE 1924 MODEL T Depot Hack with engine to be installed. Call 537-2790 Salt Spring Island.

'67 PONTIAC LAURENTIAN, V-8 automatic, power steering, power brakes, tested till '76, mechanically sound. $950 firm. 479-8366.

1963 CHEVY NOVA 2 DOOR hardtop, 6 cylinder automatic, radio and bucket seats, tested, $500 or offers. 384-1248.

1963 RAMBLER, 6 CYLINDER automatic, nice clean, good running car. $350 firm. 477-6608.

1973 AUDI 100GL AUTOMATIC, less than 20,000 miles. $4595 firm. 477-9684.

150 CARS FOR SALE

EMPRESS
PONTIAC BUICK
LTD.

EASTER SPECIAL

74 CORVETTE Panel roof, 350 CID, automatic transmission, power steering, power brakes, power window, AM-FM stereo radio, tilt and telescopic steering, genuine leather trim, tinted glass, rear defogger, factory air conditioning, white lettered radials, low mileage. Finished in silver with black interior. A real beauty. $8995

74 OLDS DELTA ROYALE. Automatic transmission, power steering, power brakes, power window, stereo tape, factory air conditioning, radial tires, wire wheels, 60-40 seat. Finished in green with black vinyl top. A lovely luxury automobile, priced well below replacement cost. $6695

MANY, MANY MORE TO CHOOSE FROM. One of our largest inventories ever!

382-7121
2867 DOUGLAS
AT TOPAZ
Dealer Licence
Number D-3182

peter pollen ford

7-DAY
MONEY
BACK
GUARANTEE

See Our Selection of quality used Cars and Trucks

PETER POLLEN
FORD SALES LTD.
1060 Yates 384-1144
VICTORIA, B.C.

Dealer Licence
Number: 3073

1971 GREMLIN 6-CYL. $1500; 1968 Wagoneer V-8 auto 4-wheel drive $2495; 1970 Chev Van automatic $2495. DLD-2295 386-6511
VICTORIA JEEP
597 Hillside at Rock Bay

TRANSFERRED ABROAD, WILL sacrifice 1970 4-door Dodge Monaco, V-8, all power options, 70,000 highway driven miles. $1500 or offers considered. 386-9440.

1972 OLDS VISTA CRUISER, fully equipped, good condition. Open to offers. 384-7002 after 5 p.m.

1966 FIAT 850 CONVERTIBLE, good tires, good running order, body rough. 45 miles per gallon. Phone 477-5534.

1968 CHEVELLE, 327, 350 HP, Munci 4-speed, M-22, 18 mags, 650 double pump Holley, Walker mufflers. $1900 or offers. 479-3712.

'69 CUDA 340, MUST SELL. NEW heads, cam, manifold, headers, carb, excellent condition. $2900 or best offer. 384-3062.

1965 CUDA 11-1 TRW'S, OFfenhauser, HOLLEY, Manley cam, radials, rebuilt automatic, tape deck, good condition, offers. 478-6182.

'68 PLYMOUTH GTX, IMMACUlate, low mileage, new tires, brakes, air shocks, and paint, must be seen to be appreciated. 382-2715.

1973 FORD GALAXIE 500, V-8 AUtomatic, power steering, power brakes, vinyl top, showroom condition. Only $3295. 592-6267.

1968 SUNBEAM ARROW, 4 DOOR, 4-speed, 4 cylinder, excellent condition. A real economy car. $900 or best offer. 598-4292

'66 VALIANT SIGNET, 6 CYLINder, automatic, console, bucket seats, new tires. Price, $1650. 383-1268.

1969 MUSTANG 351 V-8, 4-SPEED. Fastback, original condition, radio and 8-track tape player, 598-4794, 1617 McRae Avenue.

DELUXE '57 MERCEDES 220S, silver grey with leather and wood, 26-30 miles per gallon. See at 4244 Metchosin Rd. Best offer. 478-6226

'72 VEGA HATCHBACK, 2 SPEED automatic, asking $2200 or best offer. 656-2333.

1972 MAZDA 808 GT, MAG wheels, radio and cassette, excellent condition. 592-4674.

1974 CHEVY CHEYENNE 20 STAtion wagon, has many options. 598-6952.

67 MERCEDES, IMMACULATE, 2 owner, dealer service, with 51,000 miles, $4,200. 478-2387.

'74 MAVERICK, 6,000 MILES, luxury equipped, 6 mths warranty. $3,675. 384-6393. 5-11.

67 DODGE POLARA 4 DOOR sedan, very good running order, tested in March, $550. 385-0847.

1973 OLDSMOBILE CUTLASS SUpreme, many options, must sell, 383-3193.

1966 CHEVELLE, 2 DOOR HARDtop, new motor, loaded with extras, $1675, or offers. 385-6552.

DATSUN 1200, AUTOMATIC, LOW mileage, excellent condition, offers. 479-8707.

'68 CADILLAC BROUGHAM DEluxe, immaculate, $3,000. Sacrifice $2495, offers. 479-6824.

MUST SELL: '68 FORD. OFFERS. 384-8550.

1972 DATSUN 1200, EXCELLENT condition. Phone 477-6172.

1972 FIRENZA 2-DOOR, $1000 OR best offer. After 12 noon, 592-6331.

150 CARS FOR SALE

AMC
"PACER"
THE WIDE SMALL CAR!
HERE NOW!
Come on out, meet the "GOOD GUYS" and drive a
PACER!
REG MIDGLEY
MOTORS LTD.
736 Cloverdale
385-8756
Dealer Licence Number D3785

METRO TOYOTA
REMEMBER!
We can beat any new car deal in town!
... and that's a promise.
OVER 250
NEW AND USED
CARS IN STOCK
ESSO
DIAGNOSTIC TESTED!
100% FINANCING
PH. 386-3516
Metro Toyota Ltd., 625 Finlayson. Dealer Licence D 3676.

METRO

NEW 1974
AUSTIN MARINA
ONLY 12
2-Door Automatics left at $3360
Includes body side mouldings.
Buy now for best color selection and before the 1975 model increase.

PLIMLEY
BRITISH CAR CENTRE
1010 Yates 382-9121
VICTORIA, B.C.
Dealer Licence
Number D-1777

INFLATION FIGHTERS

71 VEGA	$1389
69 TOYOTA	$1089
69 OPEL	$819
69 FORD Wagon	$1307
69 FORD ½-ton pickup	$1802
67 METEOR Hardtop	$807
67 DODGE Van	$841
66 FORD	$414
65 PONTIAC	$311
65 VALIANT	$341

7-DAY
Exchange Privilege
ALL CARS GOV'T
SAFETY TESTED
PALM MOTORS LTD.
2936 DOUGLAS
AT BURNSIDE
DLD-1840

'72 DODGE COLT 2 DOOR HARDtop, 21,000 miles, Michelin X radials, $1978 or best offer. 652-3251, after 6 p.m.

1973 COMET AUTOMATIC transmission, power steering, deluxe interior, only 8,900 miles, new car condition, $3245. 656-6191.

GOING TO EUROPE, MUST sell! 1974 Duster 360, automatic, 10,000 miles. 383-4279.

'55 CHEV. TUDOR 598-3155

'73 DATSUN 510, EXCELLENT, many extras. 478-8827.

'63 PONTIAC, 6 CYLINDER, auto trans, radio, $250. 479-3206.

'69 DODGE CORONET, 383 3 speed automatic, $1,100. 479-8453.

1960 AUSTIN MINI, $225. 384-6598.

'70 VW BEETLE, A-1 CONDItion, $1695. 479-1155.

'61 VAUXHALL, $200 OR BEST offer. 384-5594.

62 METEOR SEDAN, BEST offer. 388-5795.

'62 ZEPHYR, GOOD CONDITION, $300 or best offer. 479-5280.

150 CARS FOR SALE

DePAPE

73 CADILLAC
4-dr., air, stereo, loaded.
70 METEOR Wagon
Rack, wood sides, sharp.
67 CAPRICE Wagon
4-door, V-8, auto., P.S., P.B.
71 MG MIDGET
Real sharp.
73 CORTINA
4-dr., mags, like new.
69 CAMARO
P.S., P.B., auto., gorgeous.
69 G.T.O.
P.S. P.B., 4-Speed, sharp.
68 PONTIAC
4-door, local one owner, excll.
65 VW 1500
New motor, paint, radio.
74 MUSTANG
Mach 1, V-6, 4-speed, 5,000 miles
1973 PORSCHE 914
Local, 5-speed, beautiful coupe
73 AMX — 360
Javelin 360, V-8 automatic, mags and spoiler, power steering, power brakes, only 4,000 miles, gorgeous local car.

9 a.m. to 6 P.M.
Many, Many More
XXXXXXXXXXXXXXXXXXXXX
DePAPE MOTORS LTD.
760 JOHNSON ST.
384-8035 Dir. D-1792

Wille Motors

73 PINTO Squire, auto.	$2995
73 ASTRE Woody, auto	$2795
72 SATILLITE Stn wagon	$3295
72 CORTINA 4-sp.	$1795
70 GMC Window Van at.	$2195
68 OLDS Vista Cruiser	$2695
68 FORD Country Squire	$1995
68 FIREBIRD 400 auto.	$2595
67 AUSTIN Landcruiser	$1695
67 DART GT convt.	$1695
66 CORTINA S-W Auto.	$995
66 ACADIAN 4-door	$695
66 OLDS Vista Cruiser	$2195
61 VAUXHALL 6, auto.	$395

WILLE MOTORS LTD.
Dir. D-7366
3240 Douglas at Cloverdale 385-8533

'74 MALIBU CLASSIC ESTATE wagon, 8-passenger. Only 4,300 miles. Like new. Loaded with V-8, automatic, power steering, power disc brakes, power windows, factory tape system with rear speakers, swivel bucket seats, tilt steering wheel, full connsole, wire wheel covers, white walls, rear defogger, automatic tailgate lock and release, deluxe luggage rack with wind deflector, dual racing mirrors, left side remote control mirror, 2 extra snow tires, economy rear axle, clock, mirror map light, 4 color key rubber floor mats, undercoating. Sensibly priced at $5,995. Trade-in accepted. Call anytime. 598-2887.

AS IS SPECIAL
67 BEAUMONT Ht.
FULL PRICE $575
It's an Acadian Beaumont 2-dr. hardtop with bucket seats, console automatic SD 396 motor, mag wheels and custom radio. This unit needs paint and body work, mechanical repairs and will be sold on an as is basis only. Many units like it in stock that have been reconditioned by us and carry our 6 month warranty. First come first served.

GARDEN CITY AUTO. LTD.
2978 Douglas St. DLD-3790 382-9111

LIKE NEW
1974 Maverick 4-door custom interior with front bucket seats, 6-cylinder, automatic transmission, power steering, radio, vinyl top, steel belted radial tires. Finished in dark bronze this immaculate car has been used less than 7,000 miles. For more information and personal service contact B. Foss at Empress Pontiac Buick Ltd., 2867 Douglas, Victoria. 382-7121 or res. 595-6703. Dealer Lic. D.3182.

DEMONSTRATOR SPECIAL!
1974 Buick Century Luxus sedan — and 1974 Luxury Le Mans sedan. Both power equipped including air conditioning. For personals service on one of these executive driven cars phone Charlie Peterson at Empress Pontiac Buick Ltd., 382-7121 or res. 592-0458. DL.3182.

ONLY 27,000 MILES!
1972 Pinto Runabout, 4-speed transmission, vinyl top with sliding sunroof, plus mag wheels. For personal service phone Charlie Peterson at Empress Pontiac Buick Ltd., 382-7121 or res. 592-0458. DL.3182.

'72 CHALLENGER RALLY
340 automatic transmission, power steering, power brakes, 25,000 miles, $3700 or best offer, or will trade for van customized or stock. Must be sold by April 30th 382-7849 after 4:30 p.m.

70 CAMERO, 39,000 MILES, RADIals, good condition. $3,200. Any questions at all phone after 6 p.m., 658-5192.

1968 PLYMOUTH ROADRUNNER, tested March '76, $1950 or best offer. 479-1749 after 5 — ask for Rick.

ESTATE CAR. 1967 RIDEAU 2 door hardtop, vinyl roof, power equipped, stereo tape deck. Offers? 477-8250.

'62 PONTIAC, 2-DOOR HARDtop, power steering, V-8, automatic transmission, good shape, runs well. $295. 656-2458.

69 DODGE SUPER BEE, 383 magnum, automatic, low mileage, 477-3747.

71 TOYOTA COROLLA 1200, 2 door sedan, 38,000 miles, new clutch, tires. $1500. 386-1689.

63 CHEV. 6 CYLINDER, STANdard. Excellent condition. $325. 384-7525, evenings.

1970 DATSUN STATION WAGON, low mileage, tested, good condition, $1600. 592-3164 evenings.

'66 PONTIAC STATION WAGON, 58,000 miles on stock 396, 325 h.p. turbo 400, $850. 382-2653.

1968 POWDER BLUE RAMBLER, good running order, reasonable. 386-6425, 478-7367.

'69 TOYOTA CORONA 1900, 4-speed, good condition throughout, $1350. 652-1555.

1969 BEAUMONT WAGON, small 8 automatic, excellent condition, $1895. 478-6468.

67 VOLKSWAGEN, TIP TOP CONdition, 50,000 miles, $1200 or nearest offer. 477-8630.

1965 CHEVELLE STANDARD, very good condition 6 cylinder. Asking price, $600. 595-7632.

1966 PONTIAC 6 CYLINDER standard, $600 or offers, 578-0160 or 112-743-5016.

1967 PLYMOUTH FURY II, power steering, power brakes, $600, or best offer, 479-3393.

1963 PONTIAC 283, GOOD CONDItion. 385-1732.

66 FORD CUSTOM 289, NO RUST, very clean car. $900. 479-3004.

73 MAZDA RX 3. EXTRAS, MAKE offer, 478-1378.

1961 RAMBLER $150, PHONE 386-9946 or 383-2665.

1975 TOYOTA 1600 HARDTOP, radio. 388-4522 anytime.

'72 VW SPORTS SUPER BEETLE. 477-0668 after 6 p.m., $1,900.

'59 VOLKSWAGEN, EXCELLENT condition. $325. 658-8639.

1960 FORD FALCON, GOOD CON dition, economical. 598-7392.

1970 MAZDA R100, ONE OWNER, 30,000 miles. $1495. 479-1249.

AUSTIN 1800, 1966; 64 CHEV. $350; 66 Pontiac, $350. 478-3890.

'56 CHEV. OFFERS. 383-8183.

150 CARS FOR SALE

ENSIGN CHRYSLER PLYMOUTH

USED CAR SPECIALS
BUY NOW WITH NO DOWN PAYMENT

'69 Toyota Corolla Coupe
4 cyl., 4 speed
Sale Price $1,393
NO DOWN PAYMENT
$51 for 36 months

'72 Ford Cortina Sedan
4 cyl., 4 speed
Sale Price $1,492
NO DOWN PAYMENT
$55 for 36 months

'73 Plymouth Cricket Wagon
4 cyl., automatic
Custom Radio
Sale Price $2,991
NO DOWN PAYMENT
$95 for 42 months

'74 Fiat 128 2-Door
4 cyl., 4 speed
Custom Radio
Sale Price $2,696
NO DOWN PAYMENT
$78 for 48 months

'74 Volkswagen Super Beetle
4 cyl., 4 speed
Custom Radio
Sale Price $2,797
NO DOWN PAYMENT
$81 for 48 months

'74 Mustang II 2-Door Hardtop
4 cyl., 4 speed
Radio, Radial Tires
Only Driven 800 miles
Sale Price $3,898
NO DOWN PAYMENT
$112 for 48 months

GREAT SELECTION
USED CARS
CITY TESTED
CHECKED BY CAR CLINICS DIAGNOSTIC CENTRE!

ENSIGN
Chrysler-Plymouth Ltd.
Dealer licence number D-7349
386-2411
Open Weekdays Till 9:00

Strait Motors

69 MUSTANG auto.	$2695
69 VAUXHALL Viva	$ 975
69 GALAXIE 500 Htp.	$1695

Strait Motors

68 DART 6-cyl. automatic	$1590
68 AUSTIN 1100	$ 975
67 CORTINA automatic	$1025

Strait Motors

66 GALAXIE 500 Htp.	$ 925
66 METEOR 2-dr. Htp.	$ 975

Specials

66 ENVOY	$ 595
64 RAMBLER 6-cyl.	$ 550
63 ACADIAN 6-cyl., auto.	$ 595

STRAIT MOTORS LTD.
DLD-3417
1513 QUADRA AT PANDORA
384-8191

HELP
Our lot is overflowing with top quality used cars and trucks, we will be open Friday, Saturday and Monday for your convenience.
BRITISH MOTORS LTD.
2513 Beacon Ave., Sidney
D.L. 3805
656-2937, 656-4482
Beside Sidney Bakery

1974 COUGAR XR 7 WITH WHITE vinyl roof on white, 351 V-8, p.s., p.b., electric defogger, mag wheels, radial tires, radio, and additional accessories. For further information contact Greg at 388-6431.

1940 BUICK SPECIAL 8-CYLINder, 4-door sedan, stock, 1939 Pontiac Silver Streak, 4-door sedan, st

154 TRUCKS AND BUSES

ENSIGN
Dodge TRUCKS
AND
RECREATION VEHICLE CENTRE

USED SPECIALS

'68 JEEP Panel
6 cylinder, 3 speed
SALE PRICE $1292
NO DOWN PAYMENT
$48 for 36 months

'69 CHEV Panel
8 cylinder, 3-speed
SALE PRICE $1596
NO DOWN PAYMENT
$58 for 36 months

'70 FARGO ½-ton pickup
V-8, 3-speed
SALE PRICE $1998
NO DOWN PAYMENT
$71 for 36 months

'72 DODGE ½-ton pickup
V-8, automatic, radio,
Advertisers Package
SALE PRICE $3392
NO DOWN PAYMENT
$97 for 48 months

'73 DODGE, ¾ ton pickup. V-8, automatic, power steering.
SALE PRICE $3897
NO DOWN PAYMENT
$97 for 60 months

'73 DODGE van
6 cylinder, automatic
SALE PRICE $3897
NO DOWN PAYMENT
$97 for 60 months

'74 FORD ¾-ton pickup, V-8, automatic, power steering, power brakes.
SALE PRICE $4998
NO DOWN PAYMENT
$122 for 60 months

74 DODGE ½-ton pickup, 6 cylinder, 4 speed, power steering, radio.
SALE PRICE $4197
NO DOWN PAYMENT
$99 for 60 months

'74 DODGE Kary van, 8 cylinder, automatic, power steering, power brakes, radio.
SALE PRICE $5897
NO DOWN PAYMENT
$143 for 60 months

ONE ONLY
BRAND NEW
'74 DODGE ½-ton pickup, 6 cylinder, automatic, power steering, power brakes, all step bumper, 650-16 6-ply gauges, Lo-mount mirrors, tires.
SALE PRICE $4504
NO DOWN PAYMENT
$110 for 60 months

QUADRA
at
CALEDONIA
386-2411
Ask for
Truck Sales
Dealer licence
number D-3672

metro
ALFA ROMEO
SUPER LOT
In Sidney

74 VW Westfalia, 11,500 miles.
74 Ford F250 4x4
74 FORD F100, 4x4.
74 FORD F250 crew cab, V-8, full power.
74 Ford F250, V-8, auto., full power
73 Toyota Land Cruiser
73 VW 7-pass. bus.
73 FORD F250, V-8, auto.
73 Ford F100, 4 spd.
72 Dodge Adventurer, V-8 auto. full power.
71 Ford F100, V-8, auto.
69 VW 9-pass. bus.
66 GMC ½-ton
66 TOYOTA Land Cruiser

UP-ISLAND
CALL COLLECT
656-4311 656-2821
Metrocan Holdings Ltd.,
Beacon Ave., Sidney, B.C.
Dealer Licence No. D3687

FORD ECONOLINE. CUSTOM INTERIOR, mags, new engine, transmission, brakes, and front end. New paint and perfect body, has to be seen to be believed. $2700 or best offer. 592-6209.

1971 VOLKSWAGEN, 7 PASSENGER bus ,radio, A-1 condition, $2750 or will take trade of good '66 older International pickup. Phone Nanaimo 753-6106.

73 DODGE TRADESMAN 200 AND 73 Losair 17' house trailer. Unit price $6500. Trailer can be purchased separately. Can be seen at 3181 Kingsley St. after 4:30.

'71 FORD V-8, 4 SPEED, RADIO, offers. 598-7694.

1964 GMC 1 TON PANEL. $800, offers, or trade for sports car. 478-6217.

1971 ¾-TON GMC WINDOW VAN Phone 477-0252.

'74 FORD 1-TON, CAB AND chassis, 360, 4speed. 642-3531.

'60 CHEV ¾-TON FLAT DECK, V-8, 4-speed, $400. 386-6924.

154 TRUCKS AND BUSES

EMPRESS PONTIAC BUICK LTD.
GMC
TRUCK LOT
WE WILL
be relocating to our main facilities
(THAT MEANS MOVING)
Until such time, you may move into a brand new
GMC TRUCK
for a very reasonable price by talking to our truck men,
JACK BURT
MIKE CASTLE
BILL BULLIVANT
AT
GMC
TRUCK LOT
2524 Douglas 382-5331
Dealer Lic. D-3191

SUBURBAN MOTORS
North on Douglas
HOME OF
LINCOLN, MERCURY, MONARCH, METEOR, MONTEGO, COUGAR, COMET, BOBCAT CAPRI AND FORD TRUCKS.

TRUCKS
74 F250, V-8, 4-speed, power steering, power brakes, radio $5295
74 DODGE ½-ton van, 6-cylinder standard. $395
72 F100, V-8, 4-speed $2295
71 F250, V-8, automatic transmission, power brakes, radio $2895
70 F250, 4x4, V-8, 4-speed, radio $3695
67 DATSUN pickup, 4-speed $1295

SUBURBAN MOTORS
WIDE OPEN
UNTIL 10 P.M.
WEEKDAYS
6 P.M. SATURDAY
3377 Douglas St. 386-6131
Dealer Licence Number D-2298

B. MADSEN
MOTORS LTD.
IN THE HEART
OF GLEN LAKE
74 FORD ¾-ton pickup, automatic, p.s., p.b. $4195
72 COURIER, 4-cyl, 4-spd. $2195
72 DATSUN 1600, 4-cyl, 4-spd. $1995
72 FORD 1-ton 12-pass. bus, V-8, auto., p.s., p.b., air cond. $4195
70 GMC ½-ton P.U., V-8, auto., power brakes $2495
68 FORD ½-ton P.U., V-8, auto. $1995
68 FARGO ½-ton van, 6-cyl. std. $1595
2691 Sooke Rd. 478-5011
Victoria, B.C.
Dealer Licence Number D-1668

1974 FORD F-500 Truck with 13' reefer unit. Roll-up door. New condition. $10,500
NEW CARTER HEAVY DUTY 10 - 12 yard steel dump box, 16'6"x7', 25-ton hoist. $3,700
1972 FORD—Tilt cab sleeper tractor, WT-9000 series, 350 Cummins engine, 60,000 miles. Complete with Star Hay trailer and pup. OPEN TO OFFERS.
1969 GRAVEL TRUCK — Ford T-8000, Ford diesel, 10-12 yard box. OPEN TO OFFERS.
1962 FORD Garbage Packer C-700 truck, 16 yard packer. $2,000
1966 DODGE Cab and chassis, gas power tandem, 5 and 4 transmission. $2,995
MEYERS HOLLAND
MOTORS LTD.
ISLAND HIGHWAY NORTH
NANAIMO, B.C.
DEALER No. D2220

Keep on Trucking
68 CHEV ½-TON
FULL PRICE $1296
Needs a little paint and clean-up but otherwise this is a good starter unit for anyone looking to move into the truck transport dept. 18 more trucks and vans all prices all sizes in stock now. Come see. Test and make an offer, we're dealing. Out of town buyers welcome. Financing and delivery on the spot.
GARDEN CITY AUTO. LTD.
2978 Douglas St. DLD 3790 382-9111

1969 DODGE ¾-TON; 1969 DODGE ½-ton V-8 automatic, $1500; 1969 Dodge 6 cyl. automatic, $1500; 1973 Chev. V-8, ¾-ton 4-wheel drive, power steering, power brakes, $4195. Dodge 3-ton flat deck; Chev 4-ton flat deck with hoist. DLD-2295.
VICTORIA JEEP 386-6511
597 Hillside at Rock Bay

1974 GMC ¾-TON PICKUP, 3X4, like new condition. Many options, must be seen. Phone after 5 p.m. 478-9974.

BRAND NEW DATSUN ½-TON pickup, fully equipped.
McCALLUM MOTORS LTD.
1101 Yates D-6822 382-6122

FORD ¾-TON PICKUP, GOOD body and paint, rebuilt motor, new glass, $650. 478-8500

1970 NISSAN PATROL WITH winch, 4x4, asking $3,000 or offers. 479-3000.

'67 INTERNATIONAL PICKUP ¾ ton, 4 speed, V-8, posi-traction. $1,500. 477-2440.

'73 TOYOTA PICKUP, IMMACULATE condition, 9,000 miles, $2800. 383-1766 after 5 p.m.

'68 DATSUN PICKUP 32 MPG, good condition, best offer to $1200. 478-2371 or 478-7567.

1969 FORD ECONOLINE, 1-TON van, automatic, V-8, good condition. Asking $2,800. 383-8135.

RADIALS, WIDE MIRRORS, 2,000 CC Long box, 73 Toyota. Like new. $2,800. 478-5039.

1973 FORD, FARGO CUSTOM F250, 4x4 ¾-ton pickup Phone 743-2056.

1972 FORD XLT ¾-TON CAMPER special, full equipped. Excellent condition, $3795. 477-1454.

154 TRUCKS AND BUSES

75 FORD ¾ TON
camper special, 360 V-8, power steering, power brakes, radio, 4-speed, local 5000 miles.
DePAPE MOTORS LTD.
DLR. D-1792
760 Johnson St. 384-8035

'66, 88 LANDROVER, WARN winch,AM-FM radio, CB, auxiliary driving lights, hubs, A-1 condition. $2600 or closest offer. 246-3869 after 5.

1973 SIERRA GRANDE ¾-TON camper special, immaculate condition with only 15,000 miles. Has to be seen to be appreciated. 478-6132 or 478-1833.

LEN BARKLEY
INTERNATIONAL LTD.
New and Used Trucks
517 Herald St. 388-5508

'67 CHEV ½-TON, V-8, 4-SPEED, heavy duty springs and shocks. $1700. 746-5557, Duncan.

1969 FORD VAN, GREAT VALUE. $1,895. 477-3593.

'61 GMC PICK UP, RUNS WELL, $445, with canopy, $525 388-4893.

'58 VW BUS, CAMPERIZED, tested. Phone 384-4270.

158 TIRES

MICHELIN "X" RADIALS
Sizes to fit all makes and types of cars — MINIS through to CADILLACS.
"CHARGEX"
OR
PAY DAY TERMS
at
D & D TIRE
1620 Blanshard St.
382-7283

TWO GOOD TIRES. 750X20 WITH rims. $50 or offers. 595-1977.

160 PARTS, ACCESORIES

PERFORMANCE
Now In Stock
2 - LS7 454 cu. in. 465 H.P. long block
3 - LT1 350 cu. in. 370 H.P. short block
2 - 327 cu in. 350 H.P. short block
2 - 302 - 350 cu. in. 4 bolt main bare block
Camshafts — Z28 off road, L.T.1 350 - 327 - 375 H.P. 350 - 350 H.P. 327 - 350 H.P.
Gear sets 10 and 12 bolt 370 thru 5.13
M22 H.D. 4-speeds $524.00
Technical books on blueprinting. Both small and big block choc. engines.
Empress Pontiac
Buick Ltd.
2687 Douglas 382-7121

CLOSING OUT
SALE
Everything Must Go
25% - 50% off
Competition West
493 D Burnside
6-9 Mon-Fri.
12-5 Sat.
382-2234

READY TO ASSEMBLE FULL race 283 small block Chevy. Fully machined block with strapped 2 bolt mains, steel forged crank, Reworked 327 rods, set up for full floating. TRW 12:1 Forged pistons, Z-28 off road cam plus springs and roller chain setup. Windage tray also. Tough street setup. 477-3405.

GAS TANKS
OLD, NEW OR RUSTY
Have them permanently sealed against rust, pinhole leeks or stress cracks. 384-4096. 3244 Eldon Place.

CORD'S PISTON RINGS
2925 Bridge St. 383-0011
Check our head prices
4 cylinder heads $18.50 each
6 cylinder heads $27 each.

RADIATOR REPAIRS, FAST TOP quality repairs at Maurice's Auto Body, 427 Beta St., phone 384-3121. Located behind the Burnside Pay and Save Gas station.

59 AND 61 VOLKSWAGEN FOR parts. 2 fully synchro transmissions, 1600 cc motor 100 horse. 479-6982.

'72 FORD ECONOLINE REAR doors, 240 C.I.D. 6 cyl. motor, low mileage, new J78x15 tire and rim, 2 snow tires to fit Datsun. 382-0130.

60 DODGE POLARA, GOOD body, interior and transmission need work, $100 or best offer. 478-9418.

61 ENVOY, 60 VAUXHALL FOR parts, $75 each. One 390 Ford 4 barrel manifold and carburetor, $75. 384-9065.

TUNED CYCLONE HEADERS, 55, 57 Chev small block $70. Mustang bucket seats, $25; from noon til 7 p.m. Ron 382-8439.

ARMY UTILITY TRAILER: PTO winch; 12 volt electric motor for winch etc. 386-7127

'31 CHEV 4 DOOR. NO ROOF, $395 or best offer. Must sell. 386-0008.

'52 MORRIS, $100 OR SWAP FOR big block Chev. Parts. 642-5384 6-9 p.m.

BODY OF '64 FORD STATION Wagon, country Sedan, excellent condition. 385-0847.

40 HORSE VW TRANS AXLE and miscellaneous parts, tow away in bus, $100. 383-1905.

DODGE PRODUCT BUCKET seats, white, deluxe, immaculate, $60 pair. 656-3775.

WANTED BUMPER AND RIGHT front fender for '66 Falcon. 477-0438.

HEAVY DUTY ECONOLINE chassis, ideal mobile home construction, $200. 656-4745.

1966 AUSTIN CAMBRIDGE, FOR someone who wants good parts. 385-1975.

1966 AUSTIN HEALEY ENGINE, in very good condition, $150 firm. 385-1975.

194 ENGINE WITH OR WITHOUT transmission, $100. Standard or automatic. 383-9853.

2 BRAND NEW 14X7" KEYstone mags, never used. New $145. Sell $110. 652-2561.

MUST SELL 1950 FORD COUPE completely apart, will sell whole or parts. 479-6562.

290 FORD TRUCK MOTOR. $350 3 speed automatic, ¾ ton truck seat. After 6 p.m. 478-5146.

AUSTIN HEALEY 3000. PARTS for sale 384-7255.

'59 MORRIS MINOR PARTS FOR sale. 598-3206.

'63 4 DOOR PONTIAC 283, $100, 592-2943, 5 - 6 p.m.

WANTED BODY PARTS FOR 1950 to '53 Austin A40. 478-7913.

BRAND NEW KEYSTONE MAGS for small car 13x5½. 478-2737.

WANTED WINDSHIELD FOR '55 to '56 Fargo ½ ton. 382-2454.

CHEV 350 RACE ENGINE. 595-4958.

4 GM RALLY WHEELS. 595-8791.

RE-BUILT 66 CORTINA ENGINE $150 479-4592.

TONNEAU FOR 1973 MG MIDGET. $60. 388-4681.

59 CHEV AUTOMATIC 6 MOTOR running, body dying. 479-6580.

'66 DODGE WINDOW VAN, FOR parts, good motor, offers. 658-8704.

67 MGB GT FOR PARTS OR whole. $495. 477-1902.

160 PARTS, ACCESORIES

APRIL
Service Special
MOTORCRAFT
Shock Absorbers
Save $4.00 a pair or more
NEED A MOTOR?
Check our Monthly Payment Plan
SUBURBAN MOTORS
3377 Douglas, 386-6131
Dealer Lic. D. 2298

8-TRACK
Car stereo, AM-FM from $159.95
in-dash mounting
B.C. SOUND and RADIO SERVICE
931 FORT 383-4731

162 AUTO REPAIRS, SERVICE AND TOWING

FOREIGN CAR REPAIRS OUR SPECIALTY, all makes including Renault, Citreon, Peugeot, all sports and performance cars. For a free estimate phone Pierre Perrera (formerly European Car Centre) at HONDA CAR CENTRE, 909 Yates St. Phone 386-6707. We also buy used foreign cars.

SCRAP CARS HAULED.
478-6212, 478-8512

CAR REPAIRS.
386-0707.

166 CARS AND TRUCKS WANTED

CARS WANTED FOR CASH
— WE PAY OFF LIENS
— HIGHEST CASH PRICES
— TRADE UP OR DOWN
DePAPE
760 JOHNSON STREET
384-8035
DePAPE MOTORS LTD.

INSTANT CASH
for
Cars, trucks or motorhomes
REG MIDGLEY
MOTORS LTD.
736 Cloverdale 385-8756
Dealer Lic. 3785

CARS
WANTED FOR CASH!
Top prices now being paid
GEM MOTOR SALES LTD.
480 Esquimalt Rd. 382-7195

CASH
We will buy your car for cash. G.C.M. Motors Ltd., 780 Goldstream Ave., 478-3242. D-7197.

STRAIT MOTORS LTD.
Cash for cars — from '65-'69
1513 Quadra at Pandora 384-8191

WANTED: 1969-'71 VALIANT OR Dart, automatic, sedan, in top shape with low mileage. 479-5904.

TOYOTA MK II, 1971-72, AUTOmatic, low mileage, mint condition. 479-1114.

WANTED: 1965-69 MUSTANG, UNmodified, low mileage, good condition. 384-5190.

VICTORIA AUTO BROKERS
386-7707 1805 Blanshard 382-1921
TOP DOLLAR FOR YOUR CAR

LATER MODEL VW WESTPHALia camper, in excellent condition. 595-8414

SHELBOURNE AUTO MART LTD.
1640 Cedar Hill X Rd. 477-9166
We buy cars. Instant cash

WANTED '68 TR250, GOOD CONdition. 479-6084.

168 CAMPERS, TRAILERS AND MOTOR HOMES

LOGAN'S RV
SERVICE CENTRE
"WESTERN"
CAMPERS and CANOPIES
SAVE $ $ NOW
COMPARE price, features and quality of our 8'6", 9'6", 11' and import campers now at special SPRING DISCOUNTS! CLEAN used GALAXIE import camper, Furnace, propane lite. ONLY $1495.00
See Us
For repairs and improvements to your camper, trailer or van.
LARGE STOCK of PARTS and ACCESSORIES at REASONABLE PRICES.
Open Mon. to Fri. 8 a.m.-6 p.m.
650 Burnside Rd. E.
384-0213
Dealer Licence Number D-4206

IMPALA CAMPING WORLD
TENT TRAILERS MOTORHOMES
5TH WHEELS
CANOPY TOPS
FOR ALL TRUCKS
$350
TENT TRAILER RENTALS
Propane - Accessories - Service
Open every day except Monday
10077 Galaran Rd.
on Pat Bay Hwy., Sidney
D.L. 3918
656-5504

FENNELL'S
TRAILER SUPPLIES
Parts — Propane — Repairs
Profiled Aluminum
SPORTSMAN CANOPIES
6459 Pat Bay Hwy. 652-2511

1972 — 24' SCAMPER MOTOR Home, 26,000 highway miles. Self-contained air conditioner. Colour T.V. and aerial, 20' awnings. Many extras. $12,500. Consider late model low mileage car as part payment. 478-9383.

15' TRAVELLER TRAILER, good clearance, no electric brakes necessary, only 1300 lbs. Will sleep 5. Stove, oven, ice box, stainless steel sink, lots of cupboards, small car could pull it. $1,400 firm. 478-9345.

MUST SELL, HOME BUILT CAMper, sleeps 2 adults, one child. Propane stove and sink, wired 12 volt, excellent condition, $700 or offers. 479-7604.

FOR SALE: 1974 JAYCO 20' TANdum Holiday trailer. Completely self-contained, used one month. Asking price $5,500. Phone 478-9833 after 4 p.m.

1971 18' SCAMPER TRAILER. EXcellent condition, 3 way fridge, toilet, furnace, range, oven, $2,500. 477-8325.

VERY ATTRACTIVE 14' HOMEmade travel trailer, many extras, $1300 or best offer. 383-3300.

1973 VW WESPHALIA VAN, EXcellent condition, must sell. 478-7947.

1969 CHEV ¾ TON PICKUP WITH 1971 9½' Corda Lane camper. 652-2008.

VANGUARD 8' CANOPY, NEW condition, $350, or offers. 478-6790.

16' TRAVEL TRAILER, FIRST $1000 takes. 382-6079.

168 CAMPERS, TRAILERS AND MOTOR HOMES

S. J. PEDEN
LTD.
VANGUARD
CAMPERS — TRAILERS
MOTORHOMES — CANOPY TOPS
VAN TOPS — RENTALS
SEE THE COMPLETE LINE OF THE POPULAR VANGUARD FOR '75.
RENTALS
RESERVE NOW!
ALL RENTALS ARE NEW 1975's
Truck and Camper Package
Motorhomes
Campers only for
Those Who Have A Truck
Canopy Tops
PARTS
AND
ACCESSORIES
If you're building a camper, trailer, or boat, or converting a van or just modifying what you have, be sure to see our large assortment of Sinks, FRIDGES, ICE BOXES, ROOF VENTS, WINDOWS, SPRUCE FRAMING, PANELLING, TOILETS, LIGHT FIXTURES, HEATERS, WATER TANKS, TABLE LEGS and many more useful items.
S. J. PEDEN
LTD.
2855 Quesnel St.
386-3464
DLR. D-1040

Easter Week
SPECIALS
WATCH FOR THEM ON OUR LOT
JUST ARRIVED
TERRY
27' AND 30' FIFTH WHEELERS
ALSO
ALJO 18' FULLY SELF-CONTAINED ON TANDEMS.
PURVIS
FLACK
TRAILER SALES AND SERVICE
1080 GOLDSTREAM AVE.
IN LANGFORD
478-8377
Dealer Licence Number D-3771
OPEN SUNDAY AFTERNOONS

LAYTON
WEEK-N-DER
GALAXIE
Campers—Canopies
'74—10' FUNTIME CAMPER
Includes double sink, water pump, 4 cu. ft. 3-way fridge, furnace with blower fan and wall thermostat, 6 sleeper, stove with oven, blower vent above stove, screen door, sliding window, 60" top bed, walk-in toilet compartment.
New Price $3995
CAREFULLY USED $3195
PARTS, ACCESSORIES!
We specialize in I.C.B.C. Autoplan
Campers and Trailers
REPAIRS
Dominion Motors
1703 BLANSHARD ST.
(across from Hudson's Bay Parking Lot) Victoria, B.C. 385-5012.
Dealer Licence Number D-5536

COASTLINE
TRAILER CENTRE
(1971) LTD.
1915 Quadra St.
388-6021
Dealer Licence D 8573

New 74 ARISTOCRAT 18' Tandem axle travel trailer, self-contained
REG. $4695 SALE $3895
Trade your second car on this beauty!
HORWOOD MAZDA
810 Blanshard 385-1451
Dealer Lic. D.3273

WANTED FOR CASH
MOTORHOMES, CAMPERS
DePAPE MOTORS LTD.
760 Johnson 384-8035

DOGWOOD TRAILER SALES
PARTS PROPANE
RENTALS
RANDELL TRAILERS AND CAMPERS 478-6841
2630 Deville Road
Dealer Licence D-1789
Highway 1 and Millstream Rd.

1968 17' ARISTOCRAT TRAVEL trailer, fridge, stove, furnace, toilet, pressure water, equalizer hitch, electric brakes, new condition, $2250. 478-6416, 598-4919.

'67 SOFT TOP TENT TRAILER. Add-a-room canopy, no sides, mattresses, $400 or best offer. 652-3251 after 6 p.m.

1967 HEAVY DUTY WALK-IN van, camperized, excellent condition, tested till March '76, $2500 or closest offer. 385-0606.

73 DODGE FUNCRAFT MINI Home, completely equipped, many extras, economical and low mileage. Phone 382-8038.

1966 14' GLENDETTE TRAILER, propane fridge and stove with oven, electric brakes, hitch, sleeps 4, $1250, 386-8661.

'73 VOLKSWAGEN WESTFALIA, automatic, new condition. New roof rack. 592-0419.

WILL TRADE '73 DATSUN 510 for import truck and camper. 478-8827.

21' ARISTOCRAT FRIDGE, stove, shower, with awning, new condition. 595-0150, 384-3140.

1966 KENSKILL 16', SLEEPS 4, self contained, electric brakes. 478-7648.

1971 10½' CUSTOM CAMPER. Sleeps 6, hydraulic jacks, lots of extras, $2250. 385-5335.

1974 FLEURY MOTORHOME, 19' demo. Jackson's 974 Goldstream. 478-5812. DL 1014.

WELL BUILT CANOPY, FITS 8' pickup box. 652-1747.

168 CAMPERS, TRAILERS AND MOTOR HOMES

74 WESTPHALIA CAMPER, AUtomatic. $7,500. 479-5773.

VANGUARD CAMPER 8½', EXcellent condition. 477-4964.

1970 DRIFTWOOD 12' TRAILER, $800. 477-8693.

169 MOBILE HOMES AND PARKS

WAGON TRAIN
HOMES LTD
MOBILE
and
MODULAR
VICTORIA
2515 Government
386-3291
LANGFORD
974 Goldstream
478-7333
SOOKE
6647 Sooke Rd.
642-5533
MILL BAY
Trans-Canada Hwy.
at the flashing light
743-5571
Dealer Licence Numbers:
MCD-26002 MCD-26018
MCD-26003

BOB'S
MOBILE HOMES LTD.
25 Crease 386-3623

12-68 MARLETTE
2 bedroom, landscaping nearly complete, choice location 2587 Selwyn Rd.
Still a few good buys in used TRAVEL UNITS.
NOMADS
18' - 30' in stock
STACKER JACK special
set of 4 — $1595
Dealer Licence
Number D-7547

TRIANGLE
HOMES
LTD.
GENERAL LEADER
PYRAMID, WESTBROOK
KNIGHT, SQUIRE, PAGE
2435 TRANS-CAN. HWY.
478-1774
Dealer Lic. MCD 25171

Happy Valley
HOMES
LIMITED
Dealer's No. D-26010
2681 Sooke Road
478-8303
—Retirement Park specialists
—Park space available with all purchases
—Canadian built homes

LOVELY AND SPACIOUS 1152 SQ. ft. double wide one year old 3 bedrooms, 2 four piece bath, large master bedroom with ensuite plumbing, large living room with built-in bar and a separate dining area, included in this as new home frig., range, all carpets and drapes. Power pole, oil tank, porch, all blocking material, all septic and electric hookups, plus wheel and hitch. The new home is nearing completion and this one must be sold at only $17,900. Call 743-5005. Van Isle Truck Camper and Mobile Home Sales. D3942.

GOLDSTREAM
MOBILE HOMES LTD.
PARAMOUNT PREMIER
MONARCH AND PARKWOOD
Modern park space available with all purchases
2994 Jacklin
478-1751 478-8391
Dealer Licence No. MCD 26091
OPEN TO 5:30

BY OWNER, 1973 MODULINE 24x40 deluxe double wide mobile home, 3 bedrooms, air conditioner, double glass doors with view of Finlayson Arm, secluded adult lot, 15 miles to city, propane stove and dryer included, $22,000. 478-0160, or 112-743-5016.

DELUXE SAFEWAY MOBILE home, three bedroom completely furnished, complete with oil tank, etc., in family park. One week possession. Will trade late model car or truck as down payment. Full Price $12,500. 743-5641.

12-68 CD3 MARLETTE TIPOUT, lovely location, nicely landscaped, completely set up in space No. 8 — 2587 Selwyn. View by appointment only. $19,950. Bob Dawson, 386-3623 or 478-4979.

COBBLE HILL
Trailer with new addition on fully treed ½ acre. 1,000 sq. ft. living area. Asking $31,000. Open to offers. 743-5426.

BEAUTIFULLY FURNISHED, 2 bedroom, Glenbrook Mobile home set up in Shirl Mae Park, $17,300. No pets. 478-4151 anytime.

60X12 FURNISHED 3 BEDROOMS on large lot, 45 minutes to Victoria. Sacrifice sale at $11,300. 642-5177.

DO YOU NEED A PLACE TO park your trailer or camper, Nanoose Bay, 7 miles from Parksville. 383-1785 after 6 p.m.

DELUXE DOUBLE WIDE IN Sooke. Many extras. Quick possession. 642-3395.

1973 12X60 3-BEDROOM EMPEROR, immaculate condition, $11,000. 745-6685.

For Sale. 8x30 Mobile Home. Needs small clean up. $2,100 or best offer. 642-3531.

2 BEDROOM, 12X56 ON 9,600 SQ. ft. lot at 22 Spectacle Lake. $16,000. 743-2673 after 6.

3 MTHS OLD MOBILE HOME, near Sooke, call 642-3579 after 6, and all weekend.

WANTED: LOT TO PARK DOUble wide mobile home. 479-6976.

185 CONVALESCENT AND REST HOMES

FAIRFIELD-COOK, 2 SEMIprivate rooms, main floor, lady needing care. Tray service, laundry, hairset. Excellent food. Reasonable. 384-1750.

CRAIGDARROCH REST HOME now has vacany — semi private room for lady. Excellent care and attention, moderate rates. Call 595-3813.

ONE LOVELY SEMI-PRIVATE room for ladies or gents. 24 hour service, good meals, friendly atmosphere. Call 385-9821.

CHARMING ACCOMMODATION Ladies. No stairs. Nutritious meals. Kindly attention. 384-0693.

190 ROOM AND BOARD

LARGE, COMFORTABLE ROOM, also suite, excellent cuisine, beautiful view, private bath, single or double occupancy. Retired only. 388-4134 after 6 p.m.

FULL ROOM AND BOARD, EXcellent food. 595-5411.

190 ROOM AND BOARD

LADY HAS COMFORTABLE furnished room with board to rent to active lady pensioner, non smoker. 384-7370.

ROOM AND BOARD, UNIVERSity area, modern home, pensioner or any. $130. 477-2560.

HOME ATMOSPHERE, TV AND laundry privileges, working men only. 382-3560.

191 ROOM AND BOARD WANTED

SLEEPING ROOM ONLY, REquired by mature responsible woman private or basement entrance prefered. Oak Bay-Cadboro Bay or vicinity. $50-$60. 592-9276 after 6 p.m.

PENSIONER REQUIRES BEDsitting room with board, have own bedroom furniture. Non smoker or drinker. Reply Victoria Press Box 80.

193 ROOMS TO RENT

ACCEPTING PERMANENT guests for the low budgeted inquirer, look no further, inquire at once at The Royal Olympic Hotel, 642 Johnson, 384-1187.

ONE FURNISHED BEDROOM with kitchen and laundry facilities. Young business girl preferred. $100 per month. 383-2994 or 384-0423.

FURNISHED ROOM, OPPOSITE Victoria General Hospital, $45 per month, including utilities, 383-9467 after 5 p.m.

MALE SEPARATE ENTRANCE, shower, fridge, near University, shop, bus, beach $80. 477-2998.

RESPONSIBLE WORKING GIRL needed to share 3-bedroom house with 2 other people. 598-4019.

JAMES BAY INN
270 Government, 384-7151.
$35 — LADY PENSIONER ONLY all utilities, vacant. 592-6470.

ROOM WITH COOKING FACILItIES for working girl, 383-7510.

NICELY FURNISHED ROOM with own kitchen, 383-1000.

FURNISHED ROOM IN FAIRfield for female. 384-1055.

194 ROOMS WANTED

ARTIST REQUIRES BARE ROOM to use as day time studio. 595-6847.

197 HOUSEKEEPING TO RENT

YOUNG WORKING PEOPLE TO share house in James Bay. 383-2622.

LARGE SUNNY, HOUSEKEEPing room with separate entrance, Rockland area, for lady. 598-7614.

KITCHENETTE, BATH, TV, NONsmoking middleaged working man or pensioner. 592-7971.

$60 NICE BUT VERY SMALL furnished housekeeping room, gent over 25, references. 383-7447.

RITZ HOTEL
710 Fort St. 383-1021

HOUSEKEEPING ROOM, KITCHen and bath to share. 385-6820.

200 APARTMENTS TO RENT UNFURNISHED

WINDSOR COURT
252 GORGE EAST
LUXURY LIVING
Facilities include
50' indoor swimming pool
Hydro therapy pool
Recreation room
Sauna
Tennis Court
Underground parking
W-W shag carpet
Now renting phase three (final phase)
1 Bedroom suites $205-$220
2 Bedroom suites $255-$290
ADULTS ONLY
NO PETS
Call Mr. and Mrs. D. Bertrand
388-4555
MacArthur Park Estates Ltd.

DELUXE
2-BEDRM. UNITS
—New, large luxury 2 bdr. condominium in Rockland Avenue area, available in April at $350.00 per month.
—New 2 bdr. condominium in prestige building, swimming pool, saunas, and all luxuries one could desire, available in April at $375.00 per month.
—Contact Gerry Dewhurst at 477-6040 or Pacific Strata Services at 386-2437.

1 Bedroom Suites
From $195
Superior fire and sound proofing, wall to wall carpets, drapes, balconies, coloured appliances, adult oriented building. 1 year lease required. Sorry no pets.
CHATEAU VICTORIA
740 Burdette Ave. 382-4221

Park Pacific
THE LORD HARLEY
3220 Quadra St.
Large architect designed suites, with all amenities.
Available April 1.
2 bed and den, 1185 sq. ft. $285.
Mature young adults are welcome. Sorry no pets. Call our courteous resident manager Mr. L. Salon 386-3711, Suite No. 106.

TIRED OF HUNTING?
We are a rental agency. We've hunted for you. We have bachelor and 1 bedroom apts. always on our listings. Call Homehunters — 598-5101. Fee.

THREE BEDROOM, 2 bathroom, brand new, quiet ground floor, 1500 sq. ft. 562 Rithet St. 6 appliances, fireplace, sauna, super kitchen, snooker-recreation room, carpet throughout, drapes, $400. 658-5706, 652-3661.

69 BURNSIDE WEST
1-bedrm., w-w. Only middle age need apply. $175.
Swinterton, Stewart Clark Ltd.
1318 Blanshard 385-2481
Rental Agent

ONE BEDROOM SUITES, $200. Available April 1, no children, reliable couple, wall to wall, cablevision, everything but electricity and phone. Private balcony. 386-3091.

ELDON PLACE
Near Woodwards. April 1, 1 bedroom, $186, new building, pool, sauna, etc., adults only, no pets, phone 386-0614.

NEW 2-BEDROOM CONdominium, Cook and Rockland, available April 1, $325 per month. No pets. 598-3911.

DELUXE ONE-BEDROOM CONdominium, 5th floor, 1450 Beach Dr., $300 month. 382-6961 evenings, 386-2911 days.

BRAND NEW ONE-BEDROOM condominium suite, near university, bus, shopping. Many extras. $250 month. 658-1077.

NEW 1-BEDROOM CONdominium. May 1. Near university. Recreational facilities, adults, no pets. $230. 477-5803.

$200 PER MONTH. 1-BEDROOM, all utilities included, new fridge and large kitchen, private bath. 384-9206 anytime.

1 BEDROOM SUITE FOR RENT. Available May 1st. Glen Lake area. Senior Citizens welcome. Abstainers. References. 478-9987.

TWO BEDROOM SUITE. AVAILable now. Mature adults only. No pets, no children. 595-2434 a.m. only.

WATERFRONT, BEACH DR., luxurious 2-bedroom apartment, $445. 598-1045.

SMALL MODERN 1 BEDROOM, suite, share bath, available immediately. $120 month. 385-6472.

ONE BEDROOM SUITE, RETired couple preferred. Adjacent Oak Bay. 382-9504.

$106 ONE BEDROOM BASEMENT suite, sharing bath, gent over 24, reference. 383-7447.

1-BEDROOM SELF-CONTAINED suite, $145. No children or pets. 1246 Montrose. 383-4970.

BACHELOR SUITE, AVAILABLE April 1. Vic West. 388-9252.

3-ROOM SUITE, $150 INCLUDING all utilities. 384-9206 anytime.

200 APARTMENTS TO RENT UNFURNISHED

TWO BEDROOM SUITE, SELFcontained, $185. 479-6333.

201 APARTMENTS TO RENT FURNISHED

SHERWOOD PARK INN
123 GORGE RD. E.
OFFERS: APARTMENTS
At special rates for staying monthly or weekly — as low as $270 for bach. units and as low as $300 for 1 BR units (for 30 days).
Complete with all the comforts of home, including:
—cooking facilities
—colored TV (cable)
—easy parking
—telephone service (no charge)
—utilities—heat, power (no charge)
—maid servie supplying linens and towels
—weekly
—ice machine
—answering service at front desk
In house conveniences such as dining room, coffee shop, 3 licensed facilities.
For viewing and further information call:
386-1422

LOOKING FOR AN APARTMENT?
Why not stay with us in luxury at the "Sociable" Motel on the Gorge Waterway the "Craigflower Motel." Special winter rates now in effect. Rates as low as $240 for 30 days.
See what comes with our special winter rates:
—Fully furnished suites.
—Cooking facilities.
—Colored TV (Cablevision)
—Easy parking.
—Telephone service (no charge)
—Utilities: heat, power (no charge).
—Linen supplied weekly.
—Towels supplied weekly.
—Maid service weekly.
—Laundromat available on premises.
—Ice machine.
—Answering service at front desk.
For viewing and further information, call:
388-7861

PENTHOUSE
MANOR
2930 WASHINGTON AVE.
New ultra-modern deluxe 1-bedroom and bachelor apts. beautifully furnished now ready to rent. Situated in quiet location overlooking Gorge waterway and close to bus service. Winter rates, $250 to $325 per month. Includes cloured TV, (cablevision) telephone service, cooking facilities, frost-free fridge, dishwasher, linen and dishes, laundromat, sauna and whirlpool, recreation room, maid service and sleeps 4. For viewing call 388-7818.

DOWNTOWN
MONTHLY
WEEKLY
WINTER RATES
NOW IN EFFECT
Which includes fully furnished 1-bedroom suites, with range, refrigerator, colored T.V., linen, dishes, all utilities. Use of saunas and pools. Laundromat and underground parking available.
THE ROYAL SCOT
425 QUEBEC ST.
385-3543
Ocean Property Management

RETIRED MALE PENSIONER, 62, quiet, good-natured, will share his apartment and expenses, April 1st, or before, with retired gentleman of similar disposition. Good home, music, books. Clean, quiet environment. Phone 385-3833 anytime.

DE LUXE BACHELOR, 1-BEDroom suites, fully furnished, maid service, colour TV, heated indoor pool, sauna, coffee shop, dining room, bus stop at front door. Weekly and monthly rates. 388-4611. Coachman Inn.

BRENTWOOD INN
Quiet location, on waterfront, in Brentwood Bay. Complete 2-room unit with kitchen facilities. Cable TV, everything supplied. Weekly rates. 652-2912.

BACHELOR AND 1-BEDROOM suites, fully furnished, colour

215 HALLS, WAREHOUSES, STORES AND OFFICES TO RENT

FOR LEASE OFFICES

Brougton St.	6000 sq. ft.
Fort and Vancouver	10000 sq. ft.
Fort	800 sq. ft.
Burnside	5000 sq. ft.
North Park	7500 sq. ft.
Hillside and Shelbourne	10000 sq. ft.
Hillside and Cedar Hill	500 sq. ft.

WAREHOUSES

Dalton and Wilson	3600 sq. ft.
Devonshire	12000 sq. ft.
Ellery	18000 sq. ft.
Cecelia	6500 sq. ft.
Pat Bay Highway	1300 sq. ft.

Most of the above can be divided to suit your personal requirements. Call for details.
R. I. MURPHY 384-8124
PEMBERTON, HOLMES LTD.
1000 Government St.

RIM ROBERTS INVESTMENTS & MANAGEMENT LTD.
702-1175 DOUGLAS 388-6691

RETAIL CENTRE

NOW UNDER DEVELOPMENT
Shelbourne St.-Gordon Head area. rime commercial area with high raffic count. Covered concourse nd two-level parking. Ideal for all commercial enterprises. Call now or brochure and full information.

M. STEELE-MORTIMER 388-6691

RETAIL COMPLEX

Contractor is proposing to build office and retail complex in ideal location. Colwood - Metchosin area. If you are interested in leasing office or retail space please contact Victoria Press Box 117 for further details.

DOWNTOWN
Single quiet office, with good lighting, approximately 140 sq. ft. $46 per month includes all services. Royal Trust Co. 388-4311.

OAK BAY VILLAGE
Opportunity to lease heated store. Approximately 1600 sq. ft. in prime business location. Royal Trust Co. 388-4311.

RETAIL STORE FOR RENT
Small retail store with large storage facilities available in the 720 Yates Mall. For leasing information contact M.E.P.C. 383-4168.

CLEAN LITTLE OFFICE OR storefront at 1311 Gladstone. $115 per month, including heat, light and water. 658-5479.

FOR RENT 1800 SQ. FT., 942 Fort St. $6.50 per sq. ft. Parking Included. Phone: 382-5159 (8:00 A.M.- 4:00 P.M.)

ESQUIMALT LEGION AUDITORIUM, large modern facilities, for weddings, banquets, meetings. 386-7635.

FOR LEASE 410 SQ. FT. RETAIL store space, Commerce Mall. View and Douglas. 388-5731.

233 MORTGAGE LOANS AND INSURANCE

We Specialize in
FINANCING
LAND
DEVELOPMENT

APT. SITES

ACREAGE OR
SHORT TERM
HOLDINGS

1st or 2nd
MORTGAGE LOANS

ANYWHERE
IN B.C.

CASH VALUATIONS ON EXISTING MORTGAGES OR AGREEMENTS GIVEN WITHOUT OBLIGATION.

COURTESY TO FELLOW BROKERS

PHONE COLLECT TO L. THOMAS AT
(OFFICE) 384-7128 (RES.) 478-1729

Douglas Hawkes Ltd.
990 Blanshard St.

1st—2nd—3rd
MORTGAGE
LOANS

NO BONUS
NO DISCOUNT
NO HIDDEN CHARGES
Examples

Borrow	Pay Monthly
$ 2,500	$ 31.86
$ 5,000	$ 63.71
$10,000	$127.42
$15,000	$191.13

15-year amort. — 5-year term

No amounts too small or too large

Highest prices paid for existing mortgages or agreements

Interviews in the privacy of your home

Money Immediately Available

W. A. (Bill) Hodgson
385-4528
24-Hour Service
Byron Price and Associates Ltd.

TRUMP
for instant
MORTGAGES
10% 598-3014 10%

1ST MORTGAGES FROM 10½ per cent
2nd Mortgages from 14 per cent
Rae Investments
388-7891
Eves. 477-3886, Mr. Stuber

1st MORTGAGES
10½ PER CENT
FUNDS AVAILABLE NOW FOR RESIDENTIAL PROPERTIES, FOR PURCHASE, REFINANCING OR FOR ANY OTHER WORTHWHILE PURPOSE.
For immediate decisions
P. R. Brown & Sons Ltd.
762 FORT ST. 385-3433

NEED MONEY?
First, Second or Third Mortgages available based on market value. Free evaluation on your home or land.
Call ELLWOOD NAULT,
388-4150 or
OLYMPIC REALTY LTD.,
385-5741

MORTGAGE FUNDS AVAILABLE FOR FIRST MORTGAGES, SECOND MORTGAGES AND INTERIM FINANCING. FOR DETAILS CONTACT MR. MCKENZIE 386-7521. BOORMAN INVESTMENT CO., LTD. 1111 GOVERNMENT ST.

MORTGAGES AND AGREEMENTS PURCHASED FOR CASH. PHONE 595-2331 OR EVENINGS, 477-9774.

233 MORTGAGE LOANS AND INSURANCE

SECOND MORTGAGES

Rates as low as
14.98 PER CENT
—Simple interest
—Cash available now
—Up to $10,000
—No bonuses or hidden charges
—Pay off at anytime
—No prepayment penalty
—Enquiries Welcome

HOUSEHOLD REALTY
Corporation Limited
HOUSEHOLD FINANCE
Corporation of Canada
VICTORIA
1218 Douglas Street
Ph.: 382-8157
3459 Saanich Road
Ph.: 386-3226

NEW REDUCED RATES
All the mortgage money you need. 1st, 2nd, 3rd. Residential, Commercial, Rural, Farm. R. Geddes Principal Properties Ltd. Days 477-9514 evngs. 477-6430.

Funds available immediately for 1st and 2nd mortgages. Contact:
david burr ltd:
655 FORT ST. 384-9335

234 MORTGAGES FOR SALE

AVAILABLE 1st CHARGES

9,200,	11¼%,	$ 86.20
16,030,	11¼%,	$220.00
7,375,	11½%,	$ 70.67
19,865,	12 %,	$198.65
46,000,	13 %,	$498.18

In this selection are new homes, 50% mortgages, houses to where purchasers have almost 40% cash down payment. Excellent covenants. Call MORTGAGE DEPARTMENT, 384-8124
PEMBERTON, HOLMES LTD.
1000 Government St.

$50,000 1ST MORTGAGE, 10½%, 25-year ammortization, 5-year term. Value of property $75,000. (Cordova Bay area.) Excellent covenant. For sale at $47,350 cash. Call: Chris Greig, 388-6231 or 479-7995. Island Pacific Realty.

235 WANTED TO BORROW

FIRST MORTGAGE FUNDS REQUIRED, $30,000 at 11% 5-year term. New house. For details phone Mr. McKenzie, 386-7521 or call into our office. Boorman Investment Co., Ltd., 1111 Government St.

240 BUSINESS OPPORTUNITIES

BROWN ROS. on LANSHARD
385-8771 (ANYTIME)

INDUSTRIAL ZONED
Approximately 7000 sq. ft. Close in, ripe for development or good holding property with revenue from 2 bedroom house (presently vacant). Well priced at less than $6.00 per sq. ft. with some financing. HARRY COOK or ALAN POTTER. MLS

HARDWARE
Probably the best all-round family hardware business in town. Excellent income statement. Good clean store. Attractive lease. Asking $30,000.00 Details from HARRY COOK or ALAN POTTER. MLS.

RETIRE IN SAANICH?
See this attractive 2-3 bedroom home on large view lot with development potential. Ideal location with profitable specialty business built in. All for $75,000.00. Phone for details. CEC PEARCE or ALAN POTTER.

CARPET-IZING
The new direction in carpet and upholstery cleaning. If you desire to own a high profit business with a reasonable investment, this may be it. This ready to step in operation includes.
—Training in operation and administration
—All equipment and material required.
—All paper supplies from a simple filing system to personal business cards.
—Co-operative advertising and up to date brochures manuals and sales guides.
Interested? For more information write or phone World Wide Carpetizing 2647 Kingsway, Vancouver. 438-9455.

BUSINESS BUILDING
LIVING QTRS.
On one of the busiest thoroughfares in Victoria, sales are at $150,000 level and growing. Retail area of 2300 sq. ft. is completely renovated. Bldg has new wiring, insulation and plumbing. Owner suite could be made into cosy 2 Bdr. self contained unit. This is one of the oldest grocery businesses in Victoria. Property is worth about $57,000 and the business and equipment about $19,000. Will sell business separately or property and business for $74,900. Earn about $16,000 year. Mom can run the store while dad keeps his Gov't job!! Call F. Wills or C. Wonnenberg 384-0581.
Wills and Wonnenberg Realty Ltd.

"RESTAURANTS"
"TAKE YOUR CHOICE"
1. SIDNEY — Small living quarters attached to thriving restaurant that seats 38. Grosses $53,000 per year and nets $24,000 per year. Lot 50 x 120. Well equipped and managed. Priced to sell at $58,900 which includes buildings, business, equipment and land.
2. Specialty restaurant seats 40 and has a liquor license. Located near government buildings. Expensively carpeted and a going concern. Grosses $95,000 per year.
Call CONNIE WEYLER 592-1961
Island Pacific Rlty. 388-6231

MOTEL
OPPORTUNITY
Well located on Victoria's "Motel Row" the motel assures an excellent income and a secure future for an ambitious couple. 14 units (including owner's suite) with a gross income over $50,000 in past year. $60,000 down with good terms on balance. For full information on this exclusive listing call JIM ALLAN, 386-2955, Mayfair Realty.

GROCERY STORE
AND RESIDENCE
Brisk business, possible butcher shop addition, in choice Saanich Peninsula location. 3-bdrm. home with fireplace up. Ill health forces vendor to consider all offers. Asking $89,500. MLS 11479.
477-9514 ROSS BUTLER 479-7994
PRINCIPAL PROPERTIES LTD.
4088 Shelbourne St.
Victoria, B.C.

DRIVE-IN RESTAURANT
on corner lot 103x350 Main Street — fully equipped, ready to go — $130,000. Call PAT THERRIEN 642-5138 or R. KEELING 383-3860 anytime. Island Pacific Realty 388-6231.

PRIME SAANICH CONdominium site with building permit issued, architectural, engineering and mechanical completed. M.I.C.C. will approve take out mortgages. $7.50 a sq. ft. Victoria Press, Box 121.

Texaco Canada Ltd.
Has for lease self-serve with 3 bays — Prime location in Nanaimo, B.C. Please contact Mr. R. Bucholz: 112-753-4327.

COMPLETE CONCRETE ROOFing tile, production equipment, for production of modern light weight tile design. For information Tom Uitto, 112-584-0957.

ADDRESS ENVELOPES AT home $800 per month possible. Offer details, send 50c (refundable) to: Triple S, 6-9-C12 Hwy. 138, Pinion Hills, Ca. 92372.

FOR SALE: SPORTING GOODS business. Excellent location, high volume, excellent returns for right party. Interested persons write Victoria Press, Box 113.

PERSONNAL CARE HOME, 20 guests, nicely furnished, well kept. Good investment for right owner. Reason for sale is health. Victoria Press, Box 50.

240 BUSINESS OPPORTUNITIES

GIFT SHOP
Well established and growing steadily. This is an attractive business catering to gift wares and wigs. High pedestrian traffic, well located with other shops, no competitive stores to battle with. Ready to step into your own business for just $20,230.00.
Gladys Thomas 592-6228
Wally Hellesen 388-5555
B.C. LAND AND INSURANCE AGENCY LTD.

LADIES'
READY-TO-WEAR
Established business in Victoria situated in excellent location in largest shopping centre on Vancouver Island. Attractive enclosed A-C Mall, with a guaranteed market right on your doorstep. Asking $46,000. Contact DAN NASH, 477-2078 or OLYMPIC REALTY LTD., 385-5741.

Hillside Centre
Beauty studio, 1700 sq. ft. Financial statement and inventory provided to interested parties. Excellent lease arrangements for next 10 years.
SID HASLAM 477-1994 or GRAY LAITE 656-5267. MLS.

Canada Permanent

REST HOME
$89,500
Excellent 14 bed rest home on 3 lots. Sunny bright home; furniture and equipment included. Loads of parking and park-like grounds. MLS 9890. For further details call:
ELSIE O'BRIEN
386-2911 or 477-5470
Homefinders, Wall and Redekop

FLORIST
Old, well established business in excellent area with top return. Must be operator-owner, already knowledgeable for continuity of operation. Call for confidential tete-a-tete.
388-4271 I. G. LIDSTONE 477-6450
J. H. Whittome and Co. Ltd.

LUMBER YARD
An unusual opportunity to enjoy a comfortable living operating this well established business in a growing area close to Victoria. Good lease available. Could be an excellent family operation $50,000 cash required. ALMER OLSON 384-8001, The Royal Trust Co.

SMALL RETAIL BAKERY, LONG established, grossing $66,000 per year, exclusive district, elderly owner wishes to retire. $17,500. Victoria Press Box 96.

VENDING MACHINES, DISpense 10c, 25c articles, never used, offers. 656-3317.

241 BUSINESS OPPORTUNITIES WANTED

BUSINESS
HOME
HALF BLOCK
TO THE SEA
The opportunities are beyond number in this fine Brentwood location only 12 miles from downtown Victoria. This commercial zoned property has been the community service station for many years and has always given quality service. The four-room bungalow has very clean oil furnace. Full price for the Quality Property, $69,900.

Dial Cliff Stretch — 479-1667 or 592-3969.

J. H. WHITTOME and CO. LTD.,
Royal Oak Branch

Wanted!!
Two executives want to purchase established sale or service type business. Will consider large or small venture. Contact TED PINFOLD 388-7742 or 477-0141.

Canada Permanent

244 REVENUE PROPERTY

REVENUE
PROPERTY
6 SUITES
PRIME RENTAL
AREA
Nice looking very easy to operate, 6-suite building. Excellent rental area, never a vacancy. All newly decorated. Asking $129,900. MLS 10952. Please call LILIAN McLEOD, 385-5741 or 592-4968 for further details.
OLYMPIC REALTY LTD.

John Bishop
Offers:
$160,000 THREE revenue properties, showing income of over $14,000 ann. approved for 20 CONDOMINIUMS on 27,000 Sq. Ft.
$295,000 TWELVE SUITES PLUS 2800 sq. ft. commercial, almost NEW good location. Income over $37,000.
JOHN BISHOP
384-0581 (24 hrs.) RES.: 656-2308
Wills and Wonnenberg Realty Ltd.

Commercial Block
This block contains 2 stores on main and 5 housekeeping rooms above. Could be converted to 1 residence above. Rent $662.00 per month. On Kings Rd. Close to Quadra. Only $75,000. Call GERRY MARTIN 595-7461 or 477-0141. MLS.

Canada Permanent

UNIQUE COMPLEX
$85,000
High and bright and spacious bungalow. Full basement, breathtaking harbor views from living and dining and large patio area. All this plus adjoining duplex for added income, all on same high view lot. An absolute joy to view, buy and live in. Call LILIAN McLEOD, 385-5741 or res. 592-4968 anytime, 24 hours per day.

3 SUITES
JAMES BAY
An older, very solid building with fair amount of renovating just completed. Three 2 bedroom suites with total rents of $610 per month. Assume existing mortgage. Full price $57,900. Call GEORGE WALL, Mayfair Realty.

OLDER 2-STOREY SOLID BRICK building at Fernwood and Gladstone, has five storefronts, 2 self-contained suites, and ten light housekeeping rooms. On July 1st gross rents will exceed $20,000 year. Net: $14,600. Ideal for owner-occupant, asking only $115,000. In good condition, has full basement under 80% of building. Ideal for professional offices. 658-5479.

MINI SHOPPING
CENTRE
Large grocery store and coffee shop, fully equipped. Service station, extra rental space. Good parking. No competition. High passing traffic volume. Tremendous potential. Call W. McKEAGE 388-6231 or 479-5868, ISLAND PACIFIC REALTY.

ROCKLAND
11 per cent net return on 14-unit older conversion, 3 blocks from city centre. In good condition and nil vacancy. Full financial disclosure to bonafide buyer. Will consider trades of quality duplex or triplex for equity of $83,000. Asking $134,700. No agents please. Victoria Press, Box 118 or 479-4594.

TWO DUPLEXES
Two individual 2 bedroom, side-by-side duplexes in High Rock area at Lampson. Large lot near all amenities. Live in one side of either and let the other side pay the mortgage.
388-4271 I. G. LIDSTONE 477-6450
J. H. Whittome and Co. Ltd.

WAREHOUSE
2000 sq. ft. of modern concrete block warehouse space. Oil forced air heat, central location. Can be purchased for $54,900. Phone Jim Webber, 382-7276 or 658-5977. Town and Country Realty Ltd.

JUST COMPLETED MODERN renovated 9 suite apartment block on Fort St. near St. Charles. Ideal for owner occupied. $15,000 net per year. What offers. 383-4568.

244 REVENUE PROPERTY

C.N. Montague Co. Ltd. 384-9318 (CORB BLANSHARD ST)

Gold-edged Investment
17-Site Apartment, excellent construction, privacy of grounds, siting on Beacon Hill Park. Exceptionally attractive, tastefully decored, with decorative fireplaces, central lobby; all suites open into interior corridors, served by 3 separate stairwells. Owner's ste. includes extra large L.R. with feature wall, rumpus room, 3 Brms and patio. Closed in garages; proximity to downtown core, transportation and shopping. Showing good return with 8¾% financing. $289,500.
C. N. MONTAGUE CO. LTD.
384-9318
E. Kolstad 447-8985
J. Preston 386-2642

BROWN ROS. on LANSHARD
385-8771 (ANYTIME)

5 SUITES
FAIRFIELD
IN A DESIRABLE RENTAL
area, walking distance downtown. All suites are self-contained and quite spacious. Own electric and gas meters. 2 suites have fireplaces, full basement, good size lot. Asking $85,000. For more details phone REG. SCHUMAKER, res.: 598-2333.

INVESTMENT PROPS.
1. Emergency Sewer business and excellent return. $48,500 MLS.
2. 1242 FORT ST. 14-room, rooming house with excellent return and fantastic upgrading possibilities: $52,500.
3. 980 ABBEY RD. Cordova Bay. Large Seaview home with ideal in-law suite. $72,900. MLS.
4. 1029 and 1033 BURDETT. 2 buildings on separate lots each with 6 suites. Presently grossing approx. $17,500. Only $92,900.
PLEASE CALL WAYNE BUTTERFIELD, 479-8519 OR GRAHAM IRELAND 595-8845 or C. N. MONTAGUE CO. LTD. 384-9318 (anytime).

APARTMENTS

17 SUITES
10% return Fort and Oak Bay. Asking $285,000.

24 SUITES
9.6% return. Asking $375,000.

34 SUITES
10% return Duncan further development potential Asking $525,000.

HERB SMITH
386-2111 386-1713 (24 hrs.)
MONTREAL TRUST CO.

SxS DUPLEX
Close in Sidney, built in 1970. 3 bedrooms each side. 4-pce bath plus 2-pce. Excellent plan. Never a vacancy. Only $61,500. DAR GARSIDE, 384-8001, The Royal Trust Co.

ROOMING HOUSE
Central area earning $532 per month. Priced for quick sale at $39,900. Call now: W. Arnold, 592-6454 or J. G. McCormack, 592-6214, Henderson Realty, 385-9741.

245 REVENUE PROPERTIES WANTED

4-5 OR 6-PLEX
Urgently required by 3 ladies to invest for their retirement. Fairfield - Oak Bay preferred. Must have a 2-bedroom suite. $90-120,000. Call TONY BROGAN for prompt attention. 388-6275, Loc. 2471.
Douglas Realty Ltd.
385-8784

WANTED
Up to 50 suite apartment. Must be fairly new (up to 5 yrs.), lower return considered if the property is right. Call for details:
TERRY SMOLLETT
595-5171 592-1768
The Canada Trust Company

HOT REVENUE, $57,500
Located Simcoe St. and Medina. 7 light housekeeping rooms on 2 floors. Good building and holding property. Will not last at this price. Call me now for viewing: CONNIE WEYLER 388-6231, Island Pacific Rlty.

DUPLEX WANTED
In the area of walking distance to Craigdarroch Castle and upper Yates Street. I have a buyer waiting. Call Fred Marconi now
MARCONI REALTY 386-3941

SMALLER COMMERCIAL BUILDing required up to $180.00 or good commercial site up to $65,000. FREDDY STARKE 388-6231 or 479-3866. Island Pacific Realty.

247 COMMERCIAL OR INDUSTRIAL PROPERTIES

ATTENTION
DEVELOPERS
Small office — retail corner location on busy thoroughfare in Victoria. Good location for Doctor — Dental offices. Small building on one lot presently rented. For further information please contact.

$89,000
W. E. (WIL) WILSON
david burr ltd.
384-9335, 477-4328
655 FORT ST. 384-9335

DEVELOPERS —DOCTORS—DENTISTS—Small shopping center, potential — 244 ft. of frontage on Sooke Rd., near new hotel. Zoned of commercial plus 38,000 sq. ft. of could go to 400 giving 84,000 sq. ft. of commercial plus 38,000 sq. ft. of residential with 3-bdrm. home. This would be suitable for a drug store, bank, medical center, as closest centre is 3 miles away. All for under $2.00 per sq. ft.
385-7721 BRIAN COTTS 598-2405
GARDNER REALTY LTD.

TERRIFIC POSSIBILITIES — 6,000 sq. ft. building plus full basements. On 32,000 sq. ft. commercial land. Can more than double size of building and add second storey. Ideal for furniture sales, appliance sales, sporting goods, supermarket, hardware, nursery sales, recreational vehicles, etc. Asking $167,000 which is appraised value. Building has large lovely living quarters. 4-lot subdivision at rear also available. 658-5479.

DEVELOPERS
Total of 17 acres with highway frontage, as well as secondary frontage, municipal water and zoned comprehensive.
OR
1 acre on city water, zoned, light industrial. For details contact HOWARD WINGFIELD, Astro Realty Ltd., Box 940, Duncan. 748-8186 or eves. 748-1031.

SOOKE WATERFRONT
1.71 ACRES
(COOPER'S COVE)
Ideal for townhouses, apartments, or condominiums. For details call:
MARGARET WILSON
383-1583 386-2911
HOMEFINDERS,
WALL and REDEKOP

SOOKE VILLAGE $22,500
Sooke Rd Lot approx. 100x100. Cleared, ready to build. Close to school, etc. Some sea view. Ideal for Commercial Development.
DON LAYMAN 386-7545
ISLAND HOMES LTD. 385-0297

FISGARD ST.
Across from the Bay Store, 90x120 ft. lot, ready for retail and office complex. Call
598-5166 BEN PARENT 385-2861
NEWSTEAD REALTY LTD.

PRIVATE — PRIME CONdominium high rise site — Nanaimo. Easy terms, low down payment. No payments, for 6 months. Owner Phone 746-5887.

PRIVATE: WAREHOUSE OR plant. Particulars on sign, 412 John. $89,900.

250 HOUSES FOR SALE

SOOKE
3-bedroom home on large lot near beach and schools. $39,900
642-5417, 642-5205.

SIDNEY REALTY LTD.
Serving the Saanich Peninsula
656-3928
Real Estate — Insurance

SOOKE—2 BEDROOM FULL basement home, on large lot. Offers. 642-3658.

250 HOUSES FOR SALE

Park Pacific
702-1175 Douglas St. 388-6691

NEW LISTING
4 BEDROOMS
$52,900
A fine 14 yr. old home with 2 bedrooms on main and 2 down. Large rec room with fireplace. Drive by 4270 Wilkinson Rd. and then call for viewing.

NEW LISITNG
SIDNEY—$47,500
Close to sea and all amenities. Beautiful older two-bedroom, full basement. Traditional tudor on lovely landscaped 64'x100' lot. Drive by 2489 Mt. Baker Ave. and then call for viewing.

NEW HOME
GORDON HEAD
$61,900
3 bedroom with finished rec room. 1½ bath excellent builder. Excellent outlook on quiet cul du sac, drive by 4338 Vera Cruz and then call:
Jim West, 595-4094 or Robert Young 477-8749.

MELTON
REAL ESTATE (B.C.) LTD.
912 DOUGLAS ST.
386-7551

OPEN HOUSE
EASTER PARADE
850 DAFFODIL
MON. 2-5 P.M.
Grand Oaks and Daffodils — 2½ years, 3 bedrooms, dining room — fireplace, dining room, to sundeck, kitchen — eating area. Lower level drive-in garage to extra bathroom, roughed in for 4th bedroom and nice recreation rm. Close to Park, Schools, and Bus. MLS. $55,900. Mildred Stapells. 386-7551 or 477-4860.

OPEN HOUSE
MONDAY 1:30 - 4:30
2200 AMELIA, SIDNEY
This 3 bedroom family home has en-suite, separate dining room, garburator, plus 4th bedroom, den, laundry and washroom rec. room ready for finishing. Large treed, fenced yard on cul de sac. $54,900 MLS. View with Harry Gray, 386-7551 or 652-1661, (24 hrs.)

TOWN AND COUNTRY REALTY
3579 DOUGLAS STREET
382-7226

UNIVERSITY
Bright family home of 2 good-sized bedrooms, living rm. with fireplace, large kitchen with dishwasher incl. Separate dining room, sundeck, 4-pce. Pembroke vanity bathroom. Full basement, rumpus, bedroom-bathroom suite. Workshop, drive-in garage. True plaster home, wall-to-wall throughout, a very good buy at $62,500. No drive-bys. Call Alan Klenman, 592-9771 (nights) or 382-7276 office.

UNBEATABLE VALUE!
—CORDOVA BAY HEIGHTS
—MODERN, TOP QUALITY, DISTINCTIVE 1600 SQ. FT. DREAM HOME
—LARGE GARDEN LOT
—EXTRA, PAVED, PARKING
—SKY-LIT, SPACIOUS, KITCHEN
—SEPARATE DINING ROOM
—"PUB LIKE" REC ROOM
—FULL PRICE, MLS. ONLY $62,500
WESTERHAM ESTATES LTD.
440-1070 DOUGLAS 382-6151
or DICK BATEY, 592-4607

RECOMMENDED
On the high quiet no-through locale of Camrose, this tastefully decorated well-planned 3 bdrm home has full carpeting. You'll like the bathroom and handy workable kitchen with eating space. Smart panelling in living room with most attractive open fireplace and separate dining area. Rec room in full basement. Nice garden area. All top condition, now vacant, listed at $55,700. Call Ruby Reid 384-0581 or 592-9183. Wills and Wonnenberg Realty Ltd.

THERE JUST AREN'T THAT many fully serviced lots left in Sidney to build on, so take a look at this 3-bedroom home with a large living-dining room and attractive hardwood kitchen cabinets. Finished family room downstairs, with room left for second bath, a bedroom and a large utility area. Six blocks from all conveniences on Beacon Ave. For full information please phone 477-5512 anytime.

$41,500
DANDY 2-BR., FULL BASEMENT, STARTER HOME. NEW ON THE MARKET. COLWOOD AREA. CALL FOR DETAILS ANYTIME.
RIDLEY BROS.
DEVELOPMENT CO. LTD.
478-4721 Eves: 388-4773

PRIVATE SALE
4 year 3 bedrooms, large 4th bedroom, den downstairs, 1½ baths. Cathedral entrance, fireplace, wall-to-wall, partially finished rumpus room, laundry room. 75' frontage, terraced yard, 6 car driveway, sundeck, carport. 5 minutes to lake, supermarkets, schools. In quiet secluded Thetis Heights. Price $52,000 firm 478-8978.

VLA APPROVED
Cozy 2-bedroom bungalow on ½ acre, Glen Lake. Wall-to-wall shag, in panelled living room with fireplace. Newly decorated kitchen and 4-piece bath. Panelled bedrooms, attached garage, separate workshop. Gross taxes $227. $42,500. By owner, 478-5963 after 11 a.m.

BY OWNER
Well kept older home in Fairfield, close to Dallas Rd. Three rooms first floor plus kitchen, bath. Three rooms, kitchen, bath on second floor. Full basement with clothes closet and one bedroom. Hot water heat. Big garage. 384-2713.

SxS DUPLEX
BY OWNERS
Completely renovated. Good returns. Zoned R3. Asking $59,500. Open to offers. 203 and 201 Montreal St., 598-6674, 658-8275.

4-BEDROOM, NEAR DOCKYARD, $36,900. Clear title, 2 bedrooms up, 2 on main. Crawl space, 3 plum trees in front, room for garden at rear. Storage and work shed at rear. Space heater, fridge and electric stove included. Drive by 490 Foster, 384-8869.

POST AND BEAMS
Build on a bluff, this multi-level home will appeal only to those with a desire for an individually designed residence. Views. 1,850 sq. ft., 4 bedrooms. Rural setting. $59,500. Private. 478-7956.

COLWOOD AREA
By owner, 3 bedroom, full basement, fireplace, wall to wall carpeting, 2½ years old. 1280 sq. ft. floor area, on large treed lot, existing 9% mortgage, asking $54,500. No agents. 478-6165.

CORDOVA BAY SEAVIEW
Open House Sat. and Mon., 2-5 p.m., cosy 2-bedroom home with full sea view, large sloping lot with native trees, small garden. $47,500. 5050 Lochside Drive, 658-8704.

OPEN HOUSE
Fri., Sat., Sun., Mon. 1:30-3:30, 832 Leslie Drive. Urgent Sale. By Owner. Attractive 4 bedroom home, 3 up 1 down, 12000 sq. ft. on main, lot 50x120, asking $46,500. Open to offers. 383-2765.

BY OWNER
University area, 2 bedrooms, living room, family room, no basement, large well treed lot. Asking mid-forties. Offers considered. 1673 Earlston Ave. 477-8460.

OAK BAY, 2526 SQ. FT. 4 BEDrooms, 2 bathrooms, large kitchen and dining room, den, storage and garage. Wall to Wall throughout. Close to bcs, shcool and shopping. $79,500. 479-1026, 656-5115.

T. L. MANN
and ASSOCIATES LTD.
1820 Oak Bay Ave. 598-5144

250 HOUSES FOR SALE

BLOCK BROS
1800 Blanshard
3636 Shelbourne
1949 Sooke Road

TOWNHOUSE
CLOSE TO GOLF COURSE. This six-level townhouse offers you over 1400 sq. ft. of living area. Huge master bedroom with plumbed vanity. Four-piece bathroom with 2 bedrooms on the same level. Rumpus room on ground level. Two patios and two sundecks. Laundry room with two-piece bath. Oriental gardens with underground sprinklers. Close to schools, shopping, buses and the Cedar Hill Golf Course.
477-1841 CLIFTON MAK 384-5947

CORDOVA BAY
EASY TO LOVE
Popular Cordova Bay is coming your way in this superior home! Located on quiet ave. on a big 80x150 lot, here is real elbow room with lovely sea and island views too. Accommodation is complete with over 2,500 sq. ft. dev. on 2 floors. — Features include dandy bright kit.,LR and DR with views, large master bdrm and ensite, spacious rec rm and 4th bdrm, 2½ baths, oversize elegant den. A great deal of home in new condition, and only $74,500.
477-1841 Call Rob Estlin 658-8357

OAK BAY
RETIREMENT
This no-step home has to be the best around offering 1,000 sq. ft. of sensible floor plan in absolutely immaculate condition! All hardwood with quality w/w in LR-DR-HALL. Large master bdrm plus spare bdrm, sep. garage with workshop, easy-care very decorative lot with lovely fruit trees and garden. Asking only $49,500.
477-1841 Call Rob Estlin 658-8357

New Executive
SIDNEY
Fabulous ocean views plus treed seclusion make the ideal location for this very plush, 4-bedroom, 2,000 sq. ft. home, 2 fireplaces, double windows, large dining room, fully carpeted, intercom, courtyard — just some of the many exciting features offered — owner says SELL so try your offer on asking price of $86,900.
592-1764 CLIFF BALL 477-1841

SOOKE PROPERTIES
We have some great smaller homes in the Sooke area, 2 and 3 bdrm homes on regular lots and some up to 1 acre. Priced for quick sale at $35,500 to $38,900.
June Corby 478-5561 478-8780

SOOKE SPECIAL
1200 sq. ft., 2-bdrm home, full basement has third bdrm and 2nd bath, attached garage wired for welder. Custom draperies. Washer, dryer stove and fridge and all included in price of $49,500 to make this the best buy on the market.
Norma Saunders 478-9182 478-5561

BICO
BOORMAN INVESTMENT CO. LTD. — 386-7521

EXECUTIVE SPECIAL
$63,600
3-4 bedroom home with two 4-piece bathrooms — L-shaped living and dining room and family room in the basement. MLS. This is a must to see. Please phone:
386-7521 DEAN ELLIOTT 383-7339

DIFFERENT!
DELIGHTFUL!
WAY OUT AND
WONDERFUL!
Glass and cedar ultra contemporary home on about 3 acres of private mountaintop with an unmatchable view of Victoria, Straits and Olympics!
Asking $185,000
386-7521 PHIL SIMPSON 595-1863

BETTER THAN NEW
Don't miss this attractive new MLS listing in Gordon Head. Living room with raised brick fireplace and picture window which overlooks Mt. Douglas, dining room with sliding doors to sundeck and bright family kitchen. Three bedrooms, master has 2 piece ensuite and all rooms are wall to wall. Downstairs two more professionally finished rooms, also workshop area. Priced to sell quickly at $61,500.
MRS. MARILYN SECORD
386-7521 592-2134

BUYER BE WISE
Secure your future home Now from one of these select offerings:
1973, 4-B.R. Bungalow on Longacre, $61,500.
1964 3-B.R. Rancher on Lauder, $57,900.
1960, 2-B.R. Immaculate on Allenby, $53,900.
1955, 2-4 B.R. Bungalow in popular Lake Hill, $53,500. MLS.
Excellent financing is available on all, and further information may be obtained by calling TED KAY
386-7521 or 592-7361
1111 Government St.

COLWOOD
BY OWNER
OPEN HOUSE
SUN., MON. 1-4 P.M.
246 SEAFIELD RD.
(ESQUIMALT LAGOON)
Must sell. Tudor style — 4 br. home 2½ years old. Kitchen with eating area, 1½ baths, W-W carpeting, fireplace. Shake roof. Partial seaview. Landscaped and fenced. 2 weeks possession. $55,900 for quick sale. PHONE: 388-4773 or 478-4034

KP JENSEN REALTY
OAK BAY-LANSDOWNE SLOPE
2126 Sandowne Rd. Priced to sell. OWNERS MOVING. Spacious 3 B.R., full base, rec. room, 2 F.P., w-w, den. Very comfortable home, top condition, prime area. Call KEN JENSEN 388-6407, 598-9079.

LOVELY SEA VIEW
Gracious 4 bedroom home in Oak Bay, family size kitchen, and large separate dining room, beautiful sun room, with unobstructed view. Beach access only 100 yards away. Refinished floors and fully redecorated. $79,500. 2820 Somass Drive. By owner. 592-9010, 592-3182. 592-2174.

$34,000
Colwood in new subdivision, 2 bedrooms, large kitchen, living room with fireplace; 4-piece bathroom, lots of storage in 4' crawl space. Easy to care for lot. 722 Donovan Rd. 478-2915.

224 GOVERNMENT ST.
In lovely JAMES Bay area close to park, shopping, sea, and town. 2-3 bedroom ideal retirement home, on small landscaped lot. $44,500. 382-0878, 479-9191.

FOR SALE BY BUILDER, NEAR completion, 1360 sq. ft. home, with unusual design, in high Tattersal area, overlooking the city of Victoria, 1211 Duke St. 388-6113, 388-9097.

PRIVATE SALE, UNIQUE 3 BEDroom home, Gorge-Tillicum area. 3 fireplaces, skylight, stone archway; new wiring, plumbing, furnace, etc. 55 years old. Best offer over $40,000. 384-3239

FOR SALE BY OWNER, HANdyman's special. Small house, large lot, close to town. $25,000. Phone 479-2153.

250 HOUSES FOR SALE

Island Pacific Realty
3200 QUADRA 388-6231

TIME FOR
FISHING
No gardening here! $34,500. Beautifully carpeted 3 bedroom Town House. Patio off living room, use of Pool. Excellent financing avail. This property in Tip Top condition. Call me right now. CONNIE WEYLER 388-6231.

WATERFRONT
Here is the home you have been waiting for with your own private beach. Three bedrooms post and beam, four years old with floor to ceiling stone fireplace, patio doors overlooking the lake. Full high basement with roughed-in fireplace and patio doors. Separate bath house as well. Exceptional value for $79,900. ADELLA ZARFT 478-9607, and HAZEL CAMPBELL 382-7051, off: 388-6231.

CEDAR HILL
Older 4 bedroom 2 storey bungalow located in a very attractive area. Kit., DR, and LR with FP. Full basement with extra room. Asking $48,900. Call BOB KOHLRUSS 388-6231.

CAREY-
McKENZIE
Comfortable 3 bedroom (2 main, 1 down) plus 1 home located on approx ½ acre lot. Modern kitchen, LR with FP and in-line DR. Close to all ammenities. $47,900. Call: BOB KOHLRUSS 388-6231.

GORDON HEAD
EXEC.
WITH DISTANT
SEA VIEW
$75,900
This 2-year-old three-B.R. and a den home has Master 3-pce. ensuite plus 4-pce. and 2-pce. baths. Big L.R. and D.R. with beautiful white rock F.P. and big kitchen with eating area. Big Rec. room and FHC basement and double carport. All on big irregular lot. To view this beauty CALL: SHANE BEFURT, 477-9730 or 388-6231.

HILLSIDE-QUADRA
AREA
$37,500
Three bedroom, large LR and DR. Good size level lot, separate garage close to schools, stores and bus line. New listing. Quick possession. BEN GREIG 388-6231 or 598-3105.

SOOKE
3 Bedroom bungalow with full basement on a lovely quiet ½ acre of useable land. Good size LR and DR, 12'x30' recreation room, shake roof and some Sea View, this home is less than 3 yrs old and is in perfect shape throughout. The asking price is only $48,500, and there is good 8½% financing for $18,000. New Listing Quickly call: IRENE DALZIEL 388-6231 or 477-6380.

MAGNIFICENT
RESIDENCE
In Beautiful Rockheights. Only the best of materials were used in this 10 yrs. old 1800 sq. ft. home. Featuring: 3 king-sized bed

250 HOUSES FOR SALE

FOR SALE
Royal Trust
"THE SIGN THAT SELLS"

3400 DOUGLAS ST.
384-8001

MT. VIEW
ONLY $47,900
And better than new in absolutely mint condition this 2-bedroom, full-basement bungalow in this desired area only 5 mins. to town, close to all levels of schools. Ample parking for boats, trailers, extra cars. Fully fenced back yard situated on a quiet street. Expensive wall-to-wall in spacious living room, fireplace. Through hall to 16x14 master bedroom plus 12x12 4-pce. vanity bathroom. Downstairs not a thing to do with completed pool room, laundry area and drive-in garage. To view please call MARGARET JOHNSTON, 384-8001 or 479-1589.

EXCELLENT FAMILY HOME
$60,900
On quiet Gordon Head street of established homes. Close to all schools, bus and shops. Good spot for raising a family. 3 bedroom and bath on main, one down with toilet, sink and shower. Lots to fruit bearing trees, above ground swimming pool and all equipment included. Assumable 6¼% first mortgage. Call now! Listed exclusively with JEANNIE DEWHURST 384-8001 or 477-6040.

NEW! GORDON HEAD!
Executive design ready for occupancy. Room for a growing family—exceptional livingroom and totally separate dining room. Fantastic kitchen with cupboards like they're going out of style. Three good sized bedrooms. Master with full ensuite of course. Basement all ready for the panelling of rec room with fireplace, 2 more bedrooms and bath with shower. Now is the time to step up to convenient living in this coveted area in Gordon Head. $89,500. Call JEANNIE DEWHURST 384-8001 or 477-6040.

EASTER GREETINGS
Extended to all my clients, past and future, available for house hunting all weekend — many excellent listings on hand but still looking for new product. Call me anytime at 477-8914 or office 384-8001 CONNIE REYNOLDS

151 DURRANCE RD
HORSE LOVERS
HOBBY FARMERS
9 room house — 5.65 acres arable land. 6 stall barn—machinery and feed shed, year round creek-cablevision. On hard top road within 10 mile circle. A steal at $89,800. Call GLEN McGREGOR 384-8001 or Res. 477-3675.

DRIVE BY
1050 ERINDALE PLACE
and see this large renovated 4 bedroom family home set in a large veiw lot with oak trees, rockeries and large parking space off Leslie Drive. Vendors have purchased and must sell No 11429.
384-8001 BUD ZUCK 598-7215

3060 ALBINA $38,900
3 bdrm ½ basement, Tillicum School area

10037 JUDSON PL $45,900
Sidney area. 3 Bedrm. 2 year old Spanish style basement home

2 BDRM. Sea view condominium $42,900 top floor Dallas Rd. area.

Fur further information on the above 3 please call STAN SAGE 384-8001 or 384-4347.

SELECT UPLANDS! SPECTACULAR VIEW!
EXCELLENCE PERSONIFIED!
Your inspection is invited! Unparalleled quality throughout. Basically a 2 bedroom home, the extras are beyond description. Regal living room and dining room for guest presentation. Exceptional master bedroom. 3 fireplaces for gracius or informal entertaining. Livability and durability are the keynotes of this truly outstanding home. Let me arrange a personal showing for an adventure in living. Another quality home listed with JEANNIE DEWHURST 384-8001 or 477-6040.

FROM THE REALTOR WHO BELIEVES IN BROADMEAD
2 EXCITING NEW LISTINGS
DRIVE BY 4646 AMBLEWOOD DRIVE
One look and you'll want to see inside this unique contemporary 3 bedroom home perfect for the design conscious. Large kitchen-family room combination, 2 full baths and 2 bedrooms up; 1 bath, bdrm. and large recreation on the main. Asking $85,000.

DRIVE BY 4493 EMILY CARR DRIVE
Right across from the park in a woodsy tranquil setting, executive oriented with lovely entertainment style living and dining rooms. 3 bedrooms, 3 bathrooms, library, large recreation rm. and an office with side entrance for anyone wishing to conduct business from their residence. $95,000 asking price.

Call now to arrange viewing of these exceptional homes in one of Victorias most sought after areas.
Listed exclusively with JEANNIE DEWHURST 384-8001 or 477-6040.

CENTRAL SAANICH $57,500
Delightful new tri-level on large lot, 3 bedrooms, 1½ baths with finished rec room on lower level. Large double carport. For appt. to view phone ETHEL WALLACE 382-5998 or LEN TAYLOR 382-9485 or 384-8001 anytime.

ASKE
ASKE
Construction Ltd.

NEW HOME
GORDON HEAD

This family home offers the following features:
—3 bedrooms and 1½ bathrooms
—Full basement with r-i fireplace.
—Dishwasher
—Separate carport and large deck.
—Landscaping.
—Fencing for back yard.
—Kitchen with eating area.

One year guarantee. two years on cracks.
Available to view during the holiday.

$59,500 or Offer

Please call 477-9547 (office) or 656-1162 evenings or weekend.

SEABOARD PROPERTIES LTD.
7173 WEST SAANICH RD.
BRENTWOOD BAY 652-1141
SUNDAYS 652-3202
New Homes For Sale Priced From $50,900

BY OWNER, JUBILEE AREA, 8 months old, 3 bedrooms, kitchen, living room, dining room, 4-piece bathroom, carport, sundeck and full basement. Close to schools and buses. 598-1542.

250 HOUSES FOR SALE

Montreal Trust

OPEN HOUSE
SAT. 1:30-4:30
7615 WALLACE DRIVE
1-year-old 4-BR family home, situated in a rapidly developing area of Central Saanich, home has been fully developed on 2 levels, giving lots of living area. Fruit trees front and rear and nicely landscaped. MLS 11226.
656-3924 WELLS HOOKER 752-3634

STRAWBERRY VALE
QUIET COUNTRY AREA
This 1-owner home is a beautiful property situated on the edge of a valley with wonderful views. There are 3 bedrooms, loads of living area and further development potential. The price is only $69,500. MLS 10993. Call me today to view this desirable home.
386-2111 LEON JICKLING 595-7531

NEW LISTING—LOCKSIDE DR.
IN CENTRAL SAANICH
Brand new house—3-BR low profile home. Close to beach, large lot. Immediate occupancy. Double garage. Financing available. Asking $64,900. Phone for appt. to:
386-2111 E. W. PROKOSCH 477-2194
386-2111 A. D. WHEELER 477-4789

NICE REMODELLED
2-BEDROOM HOME
Close to city centre. Very low taxes. 1130 sq. ft. completely redone, central hall, 2 large BRs, nice kitchen with new cupboards. LR with FP. Almost new WW all over. Sundeck, ½-bath basement, backyard with fruit trees. Very reasonable at $39,900. Phone for appt. to:
386-2111 E. W. PROKOSCH 477-2194

NEW HOME — NEW LISTING
Located on a beautifully treed ½ acre lot this new 3 BR Tudor is presented for the first time. The main floor area is in excess of 1300 sq. ft. Above average construction and finishing — heavy shake roof — quality materials, carpeting and fixtures. Private and secluded yet only a few minutes to town. A real pleasure to show and offer this home at an asking price of $74,900. This won't last — to view please call
386-2111 ALAN WESTGATE
656-3423

BEAUTIFUL SPACIOUS
FAMILY HOME
This four year old architect designed home is just ideal for the large professional family, being spacious, attractive and situated close to the University, schools, shops and transportation. The large living room with floor to ceiling fireplace has a spectacular view over Cadboro Bay to Ten Mile Point and the yacht club, and the formal dining room with sliding glass doors to the large sundeck is perfect for either indoor dining while enjoying the view of water and lights or summertime barbecuing outside. Add to this the den, five bedrooms, 2½ bathrooms and full basement framed in for recreation room and more bedroom facilities and you have everything you could want in a home. Asking $115,000. For prior viewing phone.
386 2111 JEANNE LUCAS 477-1342

NEW EXCLUSIVE LISTING
LOVELY FAMILY HOME
—GORDON HEAD
$62,900
This charming home in the desirable Gordon Head area has mature trees in the front and rear gardens and has been most attractively landscaped with rock wall, secluded brick patio and a children's play area shaded by a huge Arbutus tree. The interior features large entrance hall, living room with antique brick F.P. (raised hearth), D.R. and kitchen with eating area. There are 3 BR's (master with en suite plumbing), and the basement has framed-in recreation room. Close to transportation, schools; and surrounded by well-cared for homes, this home will not be on the market for long. For appt. to view phone
386-2111 JEANNE LUCAS 477-1342

COZY COLWOOD COTTAGE
Clean and ready to move in. Only one bedroom but all rooms good size. Modern electric heat — stove included, 85 ft. lot in area of good homes. Asking $25,500.
386-2111 DOUG SHORTT 598-3684

MAYFAIR REALTY
3153 Douglas St. 386-2955
Woodward's Mayfair Centre

QUEENSWOOD MAGIC WORDS
Because it is only occasionally that a property in this magnificent area is offered for sale. At only $74,500 you may purchase this ½ acre secluded and beautifully landscaped property with a 3 bedroom, 2 bath, post and beam home in immaculate conditon. 17-yrs. old and winner of two awards for the designer. New MLS. To view please call LEIGHTON NOBLE 386-2955 or 658-8958.

DOWNTOWN SITE
Two adjoining lots, each with a rentable building, together they total 14,000 sq. ft. of land. Zoned for light industry. Priced at $120,000. Call J. J. WILLIAMS for more details at 386-2955 or 479-1163.

NEW HOME CLOSE IN
Inside the 2 mile circle, among new homes, 1200 sq. ft., 3 bedroom, master ensuite, rock face fireplace in living room, dining room, w-w thru-out, full basement has roughted in fireplace, high location. Open views, quick possession. Only $60,900 (MLS) FRANK BOUSFIELD, 386-2955 or res. 382-4968.

GORDON HEAD
NEW $59,900
1298 sq. ft. new 3 bedroom, 2 bathroom home with easy-to-develop full basement. Ont sewer, underground wiring, curbed street. On cul-de-sac. Trades considered. Call GEORGE WALL 386-2955 or 478-5681.

STARTER OR RETIREMENT
Just listed, 20 yr. old 3-bedroom bungalow in Shelbourne-Gordon Head area. Very large kitchen, living room with fireplace, closed-in garage that would make into a dandy family room, 66x125 ft. lot. MLS. Full price $43,900 with trades considered. You'll have to hurry on this one. Call GEORGE WALL 386-2955 or 478-5681 Mayfair Realty.

TOWN AND COUNTRY
Small home, small price. Cosy comfortable economical living for starters or retireds. Cement basement with washer and dryer hook-up. Separate garage, excellent garden area. Full price $29,500. (MLS) WAYNE SCOTT 386-2955 or 479-6087.

JOHNSTON
REALTORS APPRAISERS
385-2471
1306 BROAD ST. SINCE 1903

BUSINESS PERMITTED FROM THIS HOME
ZONED LIGHT INDUSTRIAL
Excellent three bedroom home with full basement ideal for printing shop, wholesale and other uses. Good value at $33,000. Call Simon Flett anytime. 385-2471 Johnstone and Co. Ltd.

RYAN PROPERTIES LTD.
Dedicated Service — Integrity
G. E. Bus Ryan, 382-8135 anytime

250 HOUSES FOR SALE

CANADA PERMANENT TRUST
1125 DOUGLAS ST. AND 3647 SHELBOURNE ST.

Country Areas
(1) Blenkinsop Green Belt. Fine for raising your children. Lot 70x120. 3 bedrm., full high basemt. Big L.R. with F.P. Sep. D.R. lge. family kitchen. Try $10,000 (or offer) Down. Full price $49,900. MLS 11269. JOHN RUSSELL 592-3248 or 477-0141.
(2) Retire or Start. Holland Ave., Cosy 2 bedrm. bungalow. E.A. in kitchen. F.P. in L.R. 220 amp. service in Sep. garage. Only $41,900. MLS 11381. JOHN RUSSELL 592-3248 or 477-0141.

$49,900
25 years old. 3 bedrms., 2 F.P. and full high basemt. with Rec. Rm. Large size lot nestled in new subdivision of expensive homes in Gordon Head. For further information phone DARIEN BAIN, 658-5057 or 477-0141. (MLS).

COUNTRY AIR
(1) Yet no isolation. 1216 Pearce Crescent: 3 bedrms., full high basemt., sep. D.R. Big family kitchen. Flat lot 70x120. Try $10,000 (or less) down. Full price only $49,900. MLS 11269.
(2) Bus at the door of 3949 Holland. Cosy 4 room retirement. 2 bedrms. F.P. in L.R. Really neat for young folks or retired. Lot 60x120. MLS 11381. JOHN RUSSELL 592-3248 or 477-0141. Has Key for both.

SCOTT ST.
$36,900
Reduced to $36,900, owner must sell. 2 beds up, 1 down in basement. Roof 3 yrs. old, new wiring and plumbing. Older home in good condition. Sundeck at rear. Etc. Sid Haslam, 477-1994 or Gray Laite 656-5267.

Uplands Waterfront
One of areas finest residences located on its own point. 40' waterfront, tudor home, large rooms beautifully planned. 5 bedrooms, 5½ bathrooms. 1 1-3 acres of fabulous landscaping. EX. $235,000. SID HASLAM, 477-1994 or GRAY LAITE, 656-5267.

Fantastic Waterfront
150' of sandy beach on Lands End Road. 1 acre of landscaped lower level. Paved road leading to seaview supreme. 5 years old, 3-bedroom home. EX. $125,000. GRAY LAITE, 656-5267 or SID HASLAM, 477-1994.

$47,500
3-bedroom, shake roof, open fireplace, and harbour views are just some of the features of this lovely full-basement bungalow. Living room, dining room, wall-to-wall carpet, 4-pce. bathroom, sundeck and fenced lot. Ideal family location with immediate possession as vendors transferred (ML). For viewing call HERB McDANNOLD, 658-8844 or 382-9191.

$55,900
New 3-bedroom home with family room in full high basement, attractive W-W carpet throughout. Rock fireplace, lovely kitchen, 1½ baths, drive-in garage, landscaped on 2.1 acre lot. Easy financing possible. Call HERB McDANNOLD, 658-8844 or 382-9191.

Oak Bay & The Sea
Spacious executive home of approx. 3,000 sq. ft. for family living, offering 4 bedrooms and den, 3 fireplaces, large living room, separate dining room, 2 baths and lovely seaview, offering immediate possession and a terrific buy at reduced price of $94,500. Call HERB McDANNOLD, 658-8844 or 382-9191.

Oak Bay—Lansdowne
Attractive 3-bedroom, full-basement home in most desirous area. Featuring spacious kitchen, living room with fireplace, dining room. Appealing decor and carpeting. Drive-in garage. Fenced, landscaped and priced to sell quickly at $59,500. To view call HERB McDANNOLD, 658-8844 or 382-9191.

Handyman's Special
$33,900
4-bedroom older home with open staircase, fireplace, located in James Bay. Zoning R3L. Call EMIL IZIK, 382-9191, 598-8289.

New Exclusive
Oak Bay beauty. Perfect retirement home all on one lovely floor plan of 1650 sq. ft. 2 large bedrooms, separate dining room, large foyer entrance and hallway. $59,900. SID HASLAM, 477-1994, or GRAY LAITE, 656-5267.

Uplands Beauty
Delightful Tudor home, 3 bedrooms could be 2, two baths, recreation room and entertainment-size living and dining rooms, kitchen with eating area. The home will delight most avid Tudor fans. Oak beams are hand adzed, plate rail, window seats and much more. EXCLUSIVE, $79,500. GRAY LAITE, 656-5267 or SID HASLAM, 477-1994 or 382-9191.

Rockland—Fairfield
Nice 2-5 Bedroom
Take Condominium Trade
Phone Jim Cowley, 656-3675
Canada Permanent

Island Homes Ltd.
2504 DOUGLAS
386-7545

4.72 ACRES
SECLUDED VIEW
6-room rustic log house. Oil hot-water heat 3 or 4 bedrooms. About 2 acres cleared. 2-stall barn. Good garden area. $75,000 To inspect call LLOYD ELLIS 658-8222.

OAK BAY
LOWER LANSDOWNE
CARNAVON PARK
Bright cozy 3-bdrm. home with in line living and dining room, fireplace. New wall-to-wall. Very convenient kitchen with eating area. Deluxe bathroom. Full basement, partly finished. Drive-in garage. Beautiful fenced backyard with dozens of flowering shrubs. This is a choice home in a choice area. Realistically priced at $59,900. Possession to suit you. Call RON CROW, 592-4989 or 386-7545 (any time).

HENDERSON REALTY
385-9741 ANYTIME

LIVING ROOM VIEW OF OLYMPIC Mountains, asking $41,500. Older two bedroom, full basement, large yard, good first mortgage at 9½%. 383-7062 after 5 p.m.

1100 SQ. FT. 3 BEDROOMS WITH extra large lot, beautiful view, bay window, automatic dishwasher, all for a reasonable price. 478-7778.

FOR SALE BY OWNER — large 4-bedroom house, 366 Richmond Road, fully redecorated, $46,900. Call 388-6716.

250 HOUSES FOR SALE

SINCE 1887
Pemberton, Holmes Ltd.
1000 Government St.
SEE OUR DISPLAY AD IN TODAY'S COLONIST

"THE COACH HOUSE"
ROCKLAND'S
UNIQUE MINI ESTATE
The garden is ready to burst into a rainbow of color. This character family home offers 4 spacious B.R.s, 2 bathrooms, 2 powder rooms, a family room, study and breathtaking Wedgewood blue D.R. The L.R. is an architectural delight for gracious entertaining. The heated swimming pool complete with cabana, barbecue and telephone make summer entertaining a breeze. For the executive's family who desire a home that's thoroughly original, there is nothing comparable in Victoria. A privilege to show at $157,500. For an appointment to view this exclusive listing please call:
384-8124 ANNE LAX 656-6000

EASTER SPECIALS
1. ESQUIMALT — new 4 level family home. 3BR, 3 bathrooms, D-In garage and workshop, finished rec room, 2 FP and much more for $67,500. MLS 9001.
2. GORDON HEAD — 2 new deluxe homes in prime area. 1371 sq. ft. and 1500 sq ft. large fully landscaped lots. Priced at $73,500.
3. GLEN LAKE — 3 Br full bsmt with den. Park like setting. Fully fenced rear yard. Asking price $49,900.
4. CITY — Ideal starter or retirement home. 4 Br (1 Down) D-In garage, new carpets in 12x17 L.R. Roof is only 4 yrs. young. Meticulous inside and out. Priced to sell at $43,900.
For further information and viewing for any of the above please call
384-8124 WALT SLOCOMB 383-4035
384-8124 LARRY BROOKS 383-3203

OAK BAY
WATERVIEWS
$105,000
This large home has spectacular views of the Trial Island and is located in the Gonzales area of Oak Bay. There is approximately 1880 sq. ft. on the main with another 1000 feet developed downstairs. The lot is 90 by 224 ft. There are four bedrooms, family room, separate dining room, two fireplaces and three bathrooms. The grounds are of the attractive easy care type with a pleasing combination of rocks, grass and shrubbery. To view at any time call
JOHN F. COLWELL
384-8124 592-9828

ONE HALF ACRE
WOODED LOT
WITH
A VLA built home right next to the Gorge waterway. This 1100 sq. ft. home has a full basement, 2 FP, 2 Br and 2 Bathrooms. The LR and kitchen are large and the DR has a built in china cabinet. This is an area of nice homes. To view this charming home with the woodsy atmosphere call
JOHN F. COLWELL
384-8124 592-9828

3 BEDROOM
CONDOMINIUM
Esquimalt district on the bus line. All carpet wall to wall except modern kitchen and bathroom. Spacious LR and DR in line 17'x23' with attrivia FP. Breakfast nook. Southern exposure with balcony. 3 Br, 4 Pce bathroom and your own laundry room with washer and dryer. Built in fridge and stove. Potential seaview. Good terms. Possession within 30 days. Full Price $38,500.
384-8124 W. WOODLEY 384-3916

MINI HOME
Perfect for a single person or young married without children. Small garden area, new WW inside and bright as a button.
—One Bedroom
—One Living Room
—One Large Kitchen
—One Large Bathroom
It's delightful if you want a roomy, small house on an easy to keep lot. Near Saxe Pt. Park, shops and buses. 474 FRASER ST. $28,900. MLS 11180.
384-8124 DESMOND HOLMES
478-1227

SEAFRONT?
Almost ¾ of an acre with over 90 ft. of frontage is the setting for one of Victoria's finest modern homes. 3500 sq. ft. on 2 floors provides 10 rooms and 3 full bathrooms, LR, FR and a 22'x30' Recreation room all with tir to ceiling FP. M.B. comes equipped with 2 wash basins and a Jacuzzi swirlpool bath ensuite. 3 other Brs, all large, spacious kitchen with nook is adjacent to the family room. A cosy den or office and a well equipped laundry. This home was custom designed and built by a master builder. Decor and workmanship are superb. Well located in Gordon Head off the main road and accessible by a private drive. If you desire a home of this quality at $168,000. (MLS 11505). Just call for an appointment to view.
384-8124 MR. GREENE 385-0795

SOUTH OAK BAY
ALMOST WATERFRONT — UNIMPEDED VIEWS OF THE STRAITS, OLYMPICS AND SHIPS THAT PASS IN THE DAY AND NIGHT. THE GOLF COURSE AND A GOOD BEACH ARE AT YOU DORSTEP. A delightful 75x194 lot embraces a home of unique character, exterior and interior appeal. Fireplaced living rm. is 25x14 adaptable to any furniture arrangement. Den 13'x11' is brick fireplaced. Of the 3 bedrooms the Master is 21½x12'4! Three sets of plumbing (the 2-pce. powder room is chic.) Dining room is guest sized. Hot water heat. Wiring accommodates washer-dryer. MLS 11277. Offered at $112,000. Our mortgage department will attend to maximum financing if desired. For viewing by appointment interested parties are invited to call
STUART SIMPSON
384-8124 598-4056

JUST LISTED
FAIRFIELD
$51,200
A well located home on a large 66.5x171.9 lot in an area of fine family homes. There are 3 BRs, LR with FP, full high basement with extra bathroom and finished BR for additional space. The family room is partially finished just requiring flooring. If a well located family home, close to school, shopping and downtown is your desire, then call me for a viewing
JOHN F. COLWELL
384-8124 592-9828

ISLAND
HIDEAWAY
.51 ACRES
ON 300 ACRE ISLAND
Deeded waterfront land, the remainder unused crown land. Easy to reach, 35 miles by air from Pt. Hardy airport, 13 miles from Beaver Cove. 3-BR house, 80% remodelled with all material on hand ready to finish. Many extras. 4 boats, tractor, trailers, storage tank for oil, water, gas and butane, auto start 15kW light plant, 2 small back-up generators, and radio phone. Trees, meadows, stream, sandy beach. Secure anchorage, sheltered location. Very reasonably priced at $115,000.
384-8124 J. F. HEALD 656-2805

CEDAR HILL
3 B.R.PLUS DEN, $59,900
This interesting 15-yr.-old split level is situated nr. to Mt. Douglas Park and Gordon Head School.
—Attractive open ceiling design, spacious L.R. features floor-to-ceiling F.P.
—L-shaped D.R. W-W carpeting throughout.
—Senwood kitchen includes B-I oven and range.
—M. Br. is 14.6x10.2, walk-in closet, separate dressing area with entry to main bathroom.
—Lower level features large family rm. Just a few steps down from front hall and L.R.
—Also a 4th B.R. or den plus 2-pce. washroom.
—Larger than average lot, well landscaped and fully fenced with rear access for that boat, camper or trailer.
—MLS 10758. Hurry on this! Price includes all draperies, fitted screens and carpets. Please call:
C. A. CLIFF ANDTRSON
384-8124 or 477-3994

250 HOUSES FOR SALE

SINCE 1887
Pemberton, Holmes Ltd.
1000 Government St.
SEE OUR DISPLAY AD IN TODAY'S COLONIST

CHECK THIS
Spotless older home on a high view lot just a block from the seafront in Esquimalt. Two large panelled and carpeted B.R.s plus a small Guest Rm. off the back patio. Minimum care lot yet ample scope for garden. Asking $43,200. Call
384-8124 JOHN BELL 477-2562
384-8124 G. PERODEAU 656-4525

FOR SALE
Royal Trust
"THE SIGN THAT SELLS"
4082 Shelbourne St.
477-0191

NEW LISTING
SIDNEY
3 year old 3-bedroom home in immaculate condition on nicely landscaped 50'x124' lot, 12.6x14.6 living room. Extra large kitchen has good sized eating area. This is an ideal family home near to schools and shopping and the asking price is just $41,500. View today with:
ART EVANS:
477-0191 or res. 658-8924

THE KEY TO THE FUTURE
Opens the door of this gracious 4 bedroom home in Gordon Head for you. Living room with unique fireplace, dining room, spacious kitchen, sundeck. Entertainment sized rec. room with fireplace — the best is last — terrific financing available. MLS 11300. Offered at $59,500. For prompt and attentive service on these—and other fine homes; please call:
KNUD SCHWER
477-0191 478-8200

YOU OWE IT TO YOURSELF IT'S INDEED A DANCY!
Just about the sharpest crisp new listing I've seen in a while. Lovely living room with fireplace. Two good bedrooms. Full basement. Located in an ever popular area. Priced to sell quickly at $47,900. To view please call:
477-0191 ROMA NICOLL or
384-4827 JOHN MOLYARD

WANTED — HOME WITH LEGAL SUITE
Urgently required a home with 3 bedrooms on main floor with legal suite in basement. Victoria City, Simpson Sears area. Not more than 20 years old. Also require 5x5 duplex with basement up to $80,000. Please call:
ROMA NICOLL
477-0191 384-4827

VIEW ROYAL
Beautiful 3 bedroom home high up with very nice views of Gorge and Portage. 6-10ths of an acre gives owner the seclusion he desires. Feature living room wall of old brick with fireplace, separate dining room, 1460 sq. ft. of comfortable and gracious living separate workshop and greenhouse. View by appointment with:
ART EVANS
477-0191 658-8924

CENTRAL SAANICH DRIVE BUY
2410 WILCOX TERRACE
PRICE REDUCED TO $62,500
GOOD FINANCING AVAILABLE
Large living room with attractive fireplace, good sized dining room, kitchen with built-in dishwasher, beautiful cabinets and nice eating area. 3 bedrooms on the main, 2 bedrooms down. Large lot backing on natural park. A fine home in a much desired area. For more details and an appointment to view. Please call anytime. MLS 11172.
477-0191 JACK MOEN 658-5448

MILLION $$$$ VIEW
High on the Doncaster Heights, in one of the most prestige areas, you will have a constant panoramic view with sea and mountains in the distance. A custom designed and built home that must be seen from the inside out to appreciate. Main floor has large living room and dining room with walk-around floor-to-ceiling fireplace. Beautiful kitchen with eating area, two large bedrooms, one en-suite, 4-pce bath, 2 sundecks and thermopane windows. Entrance level has space for rumpus room with fireplace, third bedroom, third bathroom, space for extra kitchen, sep large laundry room. Drive by 3698 Kootenay Place off high Doncaster and phone for an appointment. Price at $119,000. New MLS
385-7721 CLIFF SALMOND 477-3626
DALE BRIGGS 592-3978
GARDNER REALTY LTD.

Investors
SYNDICATE REALTY LIMITED
620 Broughton St. 384-7721

Owners Transferred
MUST SELL IMMEDIATELY
$42,500
Cook-Hillside area. 1140 sq. ft., high unfinished basement. Large corner lot, recently redecorated inside. 3 bedrooms, fireplace in one bedroom. Shag carpets over hardwood. Must be seen inside. Phone 386-6522.

CENTRAL SAANICH
BY OWNER — $65,300
Choice .4 acre view lot on modest 1962 Custom Home. 2 baths, 2 fireplaces, family room, etc. In area of higher priced homes. 9 miles from Victoria. Features include: privacy, covered patio, double carport, extra parking area. Drive by 6922 Saanich X Rd. View by appointment, 652-3753.

PRIVAIR
Gracious 1350 sq. ft. home in high oak treed location on Lake Hill. 3 bedrooms, living room with fireplace, dining room, large kitchen with eating area and utility off. Large Rec room with fireplace, 4th bedroom and workshop down. Double carport. Large landscaped lot. $61,900. Principals only. 479-5349.

MT DOUG PARK
3 bedroom split level home, dining room, rumpus room, living room with fireplace. 1200 sq. ft. of living area on a large lot in older subdivision. Wall to wall and oak floors throughout. Close to shopping, schools, and 15 minute bus service. By owner, no agents. $56,000. 477-8755, 384-5033

533 ATKINS RD.
Extra large treed lot, superior construction in this 1,300 sq. ft. home of three bedrooms, one and a half baths, with full high basement. Call
BEN PARENT
598-5166 385-2861
NEWSTEAD REALTY LTD.

BY OWNER
3 bedroom home with in-law suite, wall-to-wall carpets, large lot with fruit trees, 479-5045.

COLWOOD, 1½-YEAR 3-BED-room home, large lot, nicely treed with garden. Landscaped. $56,900. Assumable 9% first mortgage 478-3728.

250 HOUSES FOR SALE

WHITTOME'S
4520 West Saanich Road
Royal Oak Branch
479-1667

$43,900
3 Bedrooms
Ideal for the pocket-book is this 1130 sq. ft stucco bungalow situated on a lovely large fenced lot with several mature fruit trees, in-line L.R. and D.R., kitchen, separate large breakfast room with laundry off, part basement. Extra large separate garage-workshop. For exclusive showing call:
479-1667 CATHY ATKINS 479-5427

Exceptional
$39,900
4-Room Bungalow and separate garage. Esquimalt near Gorge Vale Golf Course. Modern throughout, carpeted dining area. Modern kitchen, stove and fridge included. Two carpeted bedrooms. 4-pce bath, electric heat, large garage, 60x120 ft. lot. Excellent value — $39,900. Dial Cliff Stretch.
479-1667 or 592-3969

Quality
2200 sq ft.
Immediate Possession. Priced below cost at $89,500.00. This Executive type home backs on Colwood Golf Course, from gracious entrance hall to the very spacious living room. Ceiling high white stone fireplace, delightful views of the stately trees and the Golf Course. Entertainment size dining room and convenient spacious kitchen. Full family sized breakfast room. Three good size bedrooms. Beautiful carpeting. Four sets of plumbing. Full lower level and 40x18 ft. rumpus room plus games room. Den or office. Two car drive-in garage. Lot 10x150—such a restful location. Fine quality affords gracious living. Yours for only $89,500.00. Dial Cliff Stretch—
479-1667 or 592-3969

Uplands Mansion
$158,000
Spacious character home of classic Tudor design, renovated and redecorated to a high degree of perfection. Main floor has large LR with conservatory, beautiful DR, powder room, breakfast room, and kitchen; second floor has 3 BR's 2 full bathrooms, upstairs den, sewing room; third floor has additional bedrooms and full bathroom. Attractight home on a half acre lot with auto sprinkler system. Exceptional value at last year's price. M.L.S. For appt. to view, phone—
479-1667 WILFRED DAVIS 658-8884

J. H. Whittome and Co. Ltd.
Royal Oak Branch

ALL THE RIGHT ANSWERS
Q. WORKING AT THE PAT BAY ENVIRONMENT CENTRE OR JUST WANT TO LIVE IN DEEP COVE?
A. Yes, then here is a 3 BR split level home of 1340 sq. ft. on a half acre of well treed property that is more than inviting.
Q. LIKE NATURAL WOODS AND A WARM OPEN FEELING OF COMFORT AND CONVENIENCE?
A. Then how about an attractive cedar exterior, feature windows, an open floor plan featuring a vaulted ceiling and raised hearth F.P. plus a spacious family kitchen.
Q. CONCERNED ABOUT CONSTRUCTION QUALITY AND VALUE?
A. Then you can ease your mind when you inspect this home. Extras in construction from the quality framing to the superior insulation, with wood frame windows and shake roof. Good value at $69,500. MLS.
Q. SOUND INTERESTING! WHERE DO YOU GO FROM HERE?
A. For more information or appointment to view call one of these Montreal Trust Realtors.
656-3924 WELLS HOOKER 652-3634
386-2111 NEIL RAWNSLEY 595-1507

MONTREAL TRUST CO.

A MASTERPIECE
The Beauty of Nature
The Talent of the Builder
Towering evergreens, bubbling creek and rolling hills created by Nature.
Area planning, color co-ordination and design created by the Builder.
Nature and Builder working together creating atmosphere, tranquility, privacy and harmony.
On canvas it's a masterpiece in reality it's a neighborhood. Our Neighborhood — and yours.
NORTHRIDGE TERRACE
Close to schools, shopping, playgrounds and just
10 mins. from Downtown Victoria
Visit Our Show Home
Open for Inspection
Weekdays 1:00 - 4:30 and 7:00 - 9:00
Sat. and Sun. 1:00-4:00
Or
Call Anytime
HARRY ATKEY BILL McINNIS
598-1737 479-2286

Engineered Homes
19 Cadillac Ave. Show Home
385-6211 479-2611

Byron Price
and Associates Ltd.
804 BROUGHTON ST. 385-2458

SEA VIEW
HIGH LOCATION
What an opportunity to own this beautiful home on a treed lot and over looking the whole Pacific Ocean and city of Victoria. Home has large foyer entrance with 4 bedrooms. Master bedroom ensuite. Large living room with feature ceiling, fireplace in stonework. Guest size dining room. Wall to wall carpeting thru-out. 3 sets of plumbing. Large rumpus room with F.P. Huge sundeck. You just have to see this home with many extras. Priced at $78,000. To view Phone Victor Wong 385-2458.

BRAND-NEW
WATERFRONT
DREAM HOME
Luxury, comfort, gorgeous views plus treed natural setting. Builder has only this one to offer, waterfront is becoming a rarity. Open to view, 1-5 p.m. daily, at 8261 Lochside Dr., Central Saanich. $135,000.
H. R. MITCHELL CONSTRUCTION LTD.
652-1673

WE BUILT THIS HOUSE
for someone special. A sunny 3-bedroom house with 1100 sq ft of living area on each of two levels. Two fireplaces. Room for big vegetable garden. Well-treed with 15' hedge for added privacy. $57,500. 592-6186 or 592-7061.

WESTGATE REALTY LTD.
714 Discovery St.
388-9941 JIM RANSON 479-5910

250 HOUSES FOR SALE

D F H
D. F. HANLEY AGENCIES LTD.
3292 DOUGLAS ST.
385-7761

CENTRAL SAANICH
Peace and quiet plus loads of home! Over the weekend phone for the information on this house. Offering 1325 ft. of comfort. Lvrm., drm. in line with rock fireplace, w/w shag and a picturesque view of mountains and fields. Attractive 4-pce. bthrm. and 3 good bdrms. — master with 3-pce. ensuite. Kitchen has lge. eating area and sliding glass doors onto sundeck. Full bsmt. with family rm. with bar and fireplace. Phone now. Price $63,500. MLS.
LORNE BARR
385-7761 383-5484 Res.

NEW LISTING
$34,900
MARIGOLD AREA
This older 2-bdrm., no-basmt. home is CLEAN and sound and is in a popular location. Has huge 15x11 kitchen, 15x11 living room, 3-yr.-old roof, oil furnace and hot-water heater. Nicely fenced back-yard and private cement patio. Low taxes. MLS.
JERRY MIREAU
385-7761 24 hrs. 385-3930 Res.

OAK BAY
4 BDRMS.
POOL
Spend the upcoming summer months enjoying your new spacious home and heated swimming pool. Located on the popular Lansdowne slope area, this bright sunny family home offers a large living rm. with fireplace; separate dining rm.; large family kitchen with built-in nook; four good-size bedrms.; a dandy sewing rm. and rec. rm. with fireplace. Full bsmt. Low maintenance yard and no-step entry. See this new listing now! MLS 11418 at $79,900.
PHIL WARREN 385-7761 24 hrs.

JUBILEE
2 BR.
NO STEP
$39,900
Just listed! An immaculate 2-bedrm., no-step home just a short walk to the Jubilee Hospital. Comfortable, character living rm. with fireplace, bright kitchen with appliances, two nice-size bedrms. Nice backyard with garden plot and some fruit trees. Close to all schools and transportation.
PHIL WARREN 385-7761 24 hrs.

NEW HOME
$67,500
FOUL BAY
SEA VIEW
This is an excellent buy for 1355 sq. ft. on the main plus 220 sq. ft. finished down. The home features 3 bdrms. with good separation between, 1½ baths, large 22x14 lvrm. with high stone f.p. and skylight windows plus sunsock off bdrm. The kitchen has garburetor and dishwasher included. The home also features built-in vacuum system and is pre-wired for intercom and is insulated to electrical standards for conservation of energy. This is one of the few new homes in this very convenient and desirable area only a block from Beach Drive. Call now for viewing.
RANDY SMALL
385-7761 (24 hrs.) 477-9694 Res.

John Bishop
Offers:
$48,500 — BUNGALOW w. in-law ste. Glanford area. 2 bedrms., up two bedrms. Down, 2 bathrms.
$45,000 — OLDER INCOME PROPERTY. Nr. Hydro Bldg. $420 mo. income. can be bought w. adjoining property (similar), zoned commercial.
$64,900 MODERN CUSTOM BUILT. Nr. beach, Sidney, 4 bedrms. TWO bathrms. DEN w. firepl., RUMPUS RM. Wkshop, laundry.
$57,000 NR. UNIVERSITY SCHOOL — SUPER BUY! 3 good bedrms. Dining rm., kit. w. built-in set., fam. rm. PLUS 30' heated swimming pool.
$57,500 ALMOST ONE ACRE WATERFRONT LOT. Truly MAGNIFICENT, Lands End, building site and rd. Lovely TREED.
$35,000 — HALF ACRE, Ardmore area. VERY secluded, seaview, well, trees, 150 ft. to beach.
$27,500 CONDOMINIUM APARTMENT, NEW expensive carpeting, big living rm., dining rm., TWO BIG BEDRMS. Laundry, NEW washer and dryer, swimming pool.
JOHN BISHOP
384-0581 (24 hrs.)
Res. 656-2308
$110,000 WATERFRONT — Gordon Head. 4 bedrooms, 4 bathrooms, magnificent seaviews, secluded location. Painted recently in and outside but plenty of cleaning and carpet replacement needed (occupied by several students for 2 yrs.) Require 24 hrs. notice to view.
Wills and Wonnenberg Realty Ltd.

Western HOMES Ltd.
$25,900
REVENUE
FERNWOOD AREA
3 bedroom, older home rented to good tenant. You make the down payment, and your rent pays the mortgage. (ML 11521

250 HOUSES FOR SALE

RITHET'S

for Real Estate Insurance Appraisals

714 FORT
382-4251

NEAR THE SEA BY ROSS BAY

Do you want to live close to the sea? — Then you should call us to view this lovely home, fully carpeted over hardwood. Gracious living room with fireplace and feature wall. Family size dining room. 18' dia. Hans Pool with filter. A very well-kept older home. Must be seen inside and offered at $51,900. EXCLUSIVE. Please call:
W. MICHAELS or R. JOHNSON
382-4251

GLANFORD AREA

DRIVE BY 545 AGNES STREET and see this three bedroom full basement home with carport. Then to see the nicely decorated interior with the large sundeck and the lovely Knotty Pine kitchen, all offered at a price of $46,800, please call:
O. DOUGLAS or E. WILKINSON
598-3926 652-2739
382-4251 anytime

MARIGOLD AREA

DRIVE BY 763 DAISY and see this large two bedroom full basement hame with drive-in garage on large lot. To see the interior with its large living room with fireplace, dining room and good-sized kitchen, offered at a price of $42,900, please call:
O. DOUGLAS or E. WILKINSON
598-3926 652-2739
382-4251 anytime

WHITTOME'S
706 FORT ST. 388-4271

TWO DESIRABLE PROPERTIES

Near Beach Fantastic Seaviews

1. Ideal for children and pets. 3-5 bdrms. 90x153 level lot, fruit trees, lge. L.R. with F.P. family kitchen, sundeck, bsmt, fish pond, extra parking. Asking $58,000.

Bonus Property

2. Well built 12 yr. old home, 3 bdrms, bsmt on .28 acre. W-W thruout. Master bdrm. 14x14 ensuite, huge L.R., brick F.P., dining rm., built in nook in kitchen, lots of cupboards.
PLUS REVENUE
2 bdrm cottage rents $125 p.m. Colwood $75,000
388-4171 478-2459
SHIRLEY WILDE
388-4271 477-5306
RUTH LUKAITIS

A Lot of Living At Moderate Price

Ground floor condominium, close to front. Generous entrance leads to comfortable, lge. L-shaped living-dining rm., feature wall. Larger than usual kitchen, utility, ½ bath, 3 bdrms., 4-pce. bath up. Quality colored appliances, drapes included in reasonable price of $38,000. New Exclusive listing. Call now.
RUTH LUKAITIS
388-4271 477-5306
388-4271 IRV LIDSTONE 477-6450

J. H. WHITTOME and CO. LTD

RIDLEY BROS.
DEVELOPMENT CO. LTD.
478-1721 EVES: 388-4773

COLWOOD 3 Brand New 3 BR. EXECUTIVE HOMES $67,900-$63,800 $54,500

DELUXE HOMES FOR THE DISCRIMINATING BUYER
10½% FINANCING

OTHER HOMES UNDER CONSTRUCTION FROM $45,000-$55,000

CALL OUR OFFICE ANYTIME FOR DETAILS
478-1721 EVES: 388-4773

250 HOUSES FOR SALE

SSG

SWINERTON, STEWART CLARK LTD.
1318 Blanshard 385-2481

ATTENTION
MR. SUPER FIXIT
Living Rm., 2 Bedrms., Kitchen, Bathrm., Nice Lot 60x110. Full Price, $21,500.
385-2481 Dick James res: 592-2139

521 OBED—GORGE
EXTRA LARGE LOT
VACANT
Solid older home comprises 23x12 panelled L.R., 12x11 D.R., lge. elec. kitchen, 2 B.R.s, 3-pce. bath, full basement. OOM, separate garage. Excellent financing available. Lot size 106x125. Call to view then make your offer!

SIDNEY
JUST LIKE NEW
ASKING $45,900
Wall-to-wall carpeting gives your rooms a luxurious start in this appealing home featuring 13x19 L.R. with attractive F.P. Dining room opening to sundeck, elec. kitchen, 4-pce. bath, 2 large B.R.s PLUS family room or 3rd B.R. and space on lower level for 2 more B.R.s and bath. Drive by 2202 Bradford — then call to view: ML 11508.
385-2481 ED JUPP Res. 592-1019

SAVE $ $ $

Purchase a new Unicon Home before April 13 and save.

$1000

Different designs.

Competitive prices from

$52,800

Up to 95% financing (to qualified purchasers)

For further information and directions to Display Home please call

GARRY STEELE
652-3721
or
479-6805

Unicon Homes Ltd.

C.N. Montague Co. Ltd. 384-9318
1028 BLANCHARD ST

CHILDREN'S PARADISE
OAK BAY
GARDENER'S PARADISE
Better-than-new, 3-bedroom, full basement home on quiet cul-de-sac in Gordon Head offers finished rec. room, 4th bedroom or den, enclosed garage and big workshop — storage area. Asking $64,500. View with Dale Young, 384-6563, or Gilbert W. Calvert, 479-4593, or 384-9318 anytime. MLS 11302.

OAK BAY
GARDENER'S PARADISE
Delightful 65-year-old-young home on very quiet Oak Bay street offers 2 bedrooms on main, 1 bedroom in full basement, and possibilities of developing more in high attic. Enthusiastic gardener will find many surprises in extra large lot 195x113 including greenhouse. Asking $62,900. Exclusively listed with Dale Young 384-6563 and Gilbert W. Calvert, 479-4593, or 384-9318 anytime.

HIGH QUADRA AMONGST THE tall oak trees close to schools and transportation 2½ year old, 3 bedroom, en suite suite plumbing. Completely finished basement covered sundeck and extra paved parking for your boat or trailer. Large lot completely landscaped and fenced. N.H.A. approved, $63,900. 479-7388.

UPLANDS
Standing in almost one acre of beautifully landscaped grounds, a Tudor home. 4-bedroom, 3 reception, powder room, 2 full bathrooms, excellent kitchen, wall-to-wall, hot water heating, full basement, extra room and plumbing. Double garage, good financing. Owner: 592-4410.

PRIVATE SALE. 4 BEDROOM Character home, separate living and dining room, full basement. Reasonable price. 1258 Basil Ave. 384-4292.

250 HOUSES FOR SALE

Whyte & Gower

Oak Bay Properties Ltd.
2227 Oak Bay Ave.
592-2407

NEAR SELKIRK WATERS 3 BEDROOMS

This immaculate bungalow is just right for the young couple or retired folks. Living rm with f.p., 2 bdrms on main 3rd in usmf. All new kitchen with good eating area. Wrap around sundeck. Must be seen inside. Excellent financing — asking $44,700. Call now and let me show you this gem. GLADYS MILLER 592-2407 or 598-7936.

COUNTRY COMFORT

Here is a small rural cottage not far from town for only $28,900. It provides 600 sq. ft. of living space with a large 66x132' lot. Park and tennis courts across the street — schools within walking distance. For further information or viewing call BRUCE WILKIN (MLS) 592-2407 or 598-8366.

Bayshore

1006 Fort St. 388-6424

CORDOVA BAY... WHY PAY MORE

Where else can you get 1500 square fee of quality home on a quiet street for this price. Elegant plush wool carpet in main area, extra large living room with feature "used brick" fireplace. Three sliding glass doors to 600 sq. ft. of sundeck. Eating area in kitchen plus formal dining room. Develop the full basement to your own specifications. Finishing touches — cedar shake roof and sea glimpses. Similar property has recently sold for more. Excellent value at $66,900.

BARRY BOWES
388-6424

KASAPI CONSTRUCTION

$53,900

MT. DOUGLAS PARK
Beautiful view of park from sundeck. 3 Br., 1½ bathrooms, spacious kitchen, fireplace, basement with fully framed rooms, roughed-in plumbing and fireplace ready for finishing. Choose your carpet, start your lawn. Be ready to relax and explore park and beach this summer.

JACK LIDSTONE
Day 386-6191 Eve. 477-2814

OPEN HOUSE
Friday, Sat., Sun., Mon. 1-4 p.m. By owner. 3 bedroom home with developed basement — pleasant residential area, near university and racquet club. Price — offers to $65,000. 3925 Onyx Pl. — or call 477-9331.

VALUE! LAND! ECONOMY! QUALITY!
Slate floors, leaded glass, 3 baths, 4 bedrooms, steel beams, 1.1 acres, treetop deck, sea view! M. L. Hurry at $85,000!
RATHER Realty Ltd. 384-0212

GORDON HEAD, 2 BEDROOM home, wall to wall carpet throughout, with finished rumpus room or 3rd bedroom in basement, large landscaped lot. No agents, 477-1933.

OAK BAY-WILLOWS
Immaculate 2 bedroom bungalow plus 1 bedroom and den down. Dining room, living room, large modern kitchen. Low taxes. $58,900. 592-6267

P. G. JACKSON LTD.
Comprehensive appraisals anywhere on Vancouver Island and Lower Mainland.
595-1070 Douglas St. 388-9102

BY OWNER
Semi waterfront Sooke Village, 2 bedroom, living room, dining room, full basement home, large lot 50' from the water. $48,900. Phone 642-3524.

BY OWNER, JAMES BAY. Older 2 story, 3 bedroom home on small lot. Recently re-wired, fridge and stove included, $26,500 384-7659.

TRADE
Through
CLASSIFIED
DIAL 386-2121

253 COUNTRY HOMES AND PROPERTIES

34 ACRES
BEAUTIFUL HOME
Barely 30 minutes from the city, complete seclusion and sunshine. There are approx. 10 acres in meadow plus a quiet pond. The balance wooded with riding trails winding through cedars, arbutus and maple. Nearly all is fenced, some cross fencing. There's fenced accommodation for horses or big dogs. The 2,000 square foot contemporary home of natural wood siding is situated for sunshine and complete privacy. From the entrance foyer you step into a 20x22 living rm. with vaulted ceiling, enormous windows and one wall of stone with super fireplace. Indirect and feature lighting. The spacious study has a wall of book shelves and a fine fireplace. Family size dining rm. has same big windows and all are carpeted with excellent close pile, wall to wall while quality drapes provide the final touch for tasteful decor. There's a lovely powder room. The spacious, well designed kitchen has a super utility service room adjoining. Bedroom wing has a beautiful master with one wall of wardrobe cupboard and 3-pce. ensuite. 2 more large bedrooms and big main bathroom. A double carport and big garden tool rm. complete the residence. Priced at only $157,500. You can't beat this. Inspect with
GRAY LORENZEN 652-1038
MALAHAT REALTY
743-5525
BOX 40 MILL BAY

SOOKE REALTY LTD.
6653 Sooke Road
642-5426

EAST SOOKE almost completed cottage on secluded 1-acre lot $25,500.
Mrs. Rona Higgs 642-3835

7.3 acres on Otter Point Rd. Have your own mini farm. Reasonably priced at $33,000.

Retirement or First Home? Pretty 2-bedroom home on pleasant lot close to village centre. Attached garage. Large partial basement. Offers on $34,000.

WATERFRONT. Almost 60' of sandy beach in a good fishing area. ½ acre with 3-bedroom home, large sunken living room with fireplace, dining room and den. Fireplace in master bedroom. 2 room separate suite and guest cottage and boathouse. Plenty of fruit trees, many extras. MLS. Terms on $64,900.

Mini ranch nearly 11 acres presently stocked with sheep, chickens and a horse, 1300 sq. ft. 2 step, partial basement home with many extras. Custom built knotty pine cabinet kitchen and bathroom, dining area, living room with heatilator fireplace and Danish ash feature wall concealing bookshelves. 3 large bedrooms, 2-car carport with sundeck over, outbuildings, creeks $78,000.
Bob George 642-5670

TWIN HOME
FOR
SPORTSMEN
Brand new twin home in Brentwood Bay, only a stone's throw from marinas and ideal for two family living. Ech side contains living room with sundeck off, dining room, modern kitchen three bedrooms (large master bedroom with 3-pce. ensuite bath), plus a 4-pce. vanity bathroom. Rich wall to wall carpet throughout, finished laundry room, rec. or play room. Double glazed windows, economical zone controlled electric heat. Outside finish in low maintenance aluminum siding. Priced all inclusive at $84,000. To view, call
DON CLARK
MIKE RUSSELL
388-5451 (24 hrs.)
NATIONAL TRUST

SEABOARD PROPERTIES LTD
7173 WEST SAANICH RD
BRENTWOOD BAY 652-1141

ACREAGE and HOME

5 acres of good meadow land with enough natural woodland for shade and privacy. The home has an idealic setting by a lovely year-round creek. It's 5 years old, 1350 sq. ft. with 3 bedrooms, and full basement. Attractive Living room dining room has cedar and oak feature wall, blending into the stone fireplace. Quality carpeting, laundry on main floor. Good kitchen with family dining area. Huge rec. room and 3 pc. bathroom down. Only 15-20 miles from Victoria on route to Butchart Gardens. $89,000.00. MLS.
652-1141 ROSE RUSE 652-2694

SOOKE
SMALL HOLDING
11 acres and 1200 sq. ft., 2-bedroom home with full basement. Half the acreage is cleared and there are two creeks on the properties. Separate garage and small barn. The home has a large living room with Wall to wall and fireplace and knotty pine kitchen. The bedrooms are good size. Automatic oil heat and good wiring, plumbing and roof. There is excellent potential for future subdivision. New on the market at $79,900 with excellent financing available. See this one now with BEN GREIG, 388-6231 or 598-3105. Island Pacific Realty.

7031 GRANT ROAD
SOOKE
Mini farm, 6.59 acres, 1200 sq. ft. home with cedar exterior, 3 bedrooms, bath, large kitchen, separate dining room, sunken living room, full basement. Excellent potential on this well-treed arable land. Approximately 1-3 of property is grazing land with creek and water hole. A bargain at $65,000. Vendor will carry a substantial mortgage.
DARLENE PEDERSEN
656-3924 656-1881
MONTREAL TRUST CO.

SAANICH HOME AND 6 ACRES

—A beautiful finished Tudor style home of 1600 sq. ft.
—6 cultivated acres fenced and cross fenced, with just enough trees to ensure privacy.
—Seaview.
—Fruit trees and berries
—Year round pond.
—Excellent outbuildings.
Asking price $160,000. See it with JIM ALLAN, 386-2955, Mayfair Realty.

HOLIDAY DRIVE BY
DO NOT DISTURB
2030 LANDS END ROAD
A well-established home on a sunny, level, protected, ¾ ac. lot, close to marinas and ferries. It features 3 bedrooms and a full basement with cozy den with fireplace. M L. 10576. Reduced to $59,900.

SAANICH PENINSULA PROPERTIES LTD., SIDNEY
656-4000 K. Drost 656-2427

253 COUNTRY HOMES AND PROPERTIES

HALF ACRE
NEW HOME
NORTH OF MILL BAY
1,448 sq. ft. of lovely home that blends into a pretty treed setting, an attached large garage-workshop and lots of extra parking. Wood green exterior, diamond paned windows and a big colonial panelled front door. A wrought iron divider separates the entrance from a big and beautiful living room, average size 20x16, with a panelled wall featuring a big "old" brick fireplace, beamed ceilings and big windows. The dining rm. is 16x12 with glass sliding doors to outside. The roomy kitchen has natural finish pine cabinets, there is a separate utility rm. Main bathrm., 4-pce. in pale green; 3 big bedrms., the master 13.5x13.5 plus a 4-pce. bathrm., dressing rm. with Marble vanity as well as his and hers closets. All rms. are tastefully carpeted. This 93.5 ft. wide property has potential for truly beautiful landscaping and all for a low price of just $51,500. To view call Gray Lorenzen, 652-1038, Malahat Realty Ltd., Mill Bay, 743-5525.

4-MILE CIRCLE
4.6 ACRES
Fabulous ranch style home completely redone in quality, featuring 2 large bedrooms, spacious living room with fireplace, entertainment size dining room, a bright modern kitchen loaded with extras, 2 bathrooms, part basement, sundeck, and large rec. room. The property is fenced and cross fenced, 5 stalls and a tack room; 2 corrals, separate garage and much much more. Very nicely secluded among tall fir trees. MLS. For further information, call: BEN GREIG 388-6231 or 598-3105. Island Pacific Realty.

16-ACRE COUNTRY ESTATE

750 FT. LAKEFRONT
Minutes from town you'll find a luxurious 2800 sq. ft. home, guest cottage, barn, boat house, float plane-boat dock, etc. with seclusion. If this is what you are after you'll want to read the prospectus. $265,000.00 asking price. Vendor anxious.
477-9514 ROSS BUTLER 479-7994
PRINCIPAL PROPERTIES LTD.
4088 Shelbourne St.
Victoria, B.C.

151 DURRANCE RD.
HORSE LOVERS
HOBBY FARMERS
9-room house — 5.65 acres arable land, 6-stall barn — machinery and feed shed, year-round creek — cablevision, on hardtop road within 10-mile circle. A steal at $89,800. Call GLEN McGREGOR, 384-8001 or 477-3675. The Royal Trust Co.

SOOKE
Just a few yards to the beach, 3 bedroom home on ½ acre corner lot. Open daily 1-5 p.m. or by appointment. 652-1673. $135,000. 8261 Lochside Drive.

SHAWNIGAN LAKE WEST ARM
¾ acre 117' waterfront with spacious rustic cottage. $35,000 by owner. 479-2796.

258 CONDOMINIUMS AND TOWNHOUSES

Whyte & Gower

Oak Bay Properties Ltd.
2227 Oak Bay Ave.
592-2407

FANTASTIC WATERVIEW
One bedroom condominium on 4th floor in building facing Dallas Road. Sauna swirlpool and close to all amenities. For viewing at any time call LORETTA HOGARTH, 592-2407 or 592-3537.
VICTORIA'S LEADING CONDOMINIUM BORKERS

DALLAS ROAD SEAVIEW

00 sq. ft. condominium with large R and one bedroom. Very exclusive building, no children or pets llowed. Absolutely spotlessly lean and ready to move into. Asking $37,500 and should sell quickly. RENE DALZIEL 388-6231 or 477-6380.
sland Pacific Realty.

WAIT!
If you are thinking of purchasing a condominium drive by 1145 Hilda St.

"IN THE HEART OF FAIRFIELD"
$39,500 to $45,900. Completion April 15th.

CORNER VIEW SUITE
Quiet location close to shopping and transportation only a few months old. Large living room, dining room, 1½ bathrooms, Sauna, Swirl-pool, pool room. Good financing only $38,900.00. To view call:
386-7521 DEL HOEGI 383-0516
BOORMAN INVESTMENT CO., LTD.
1111 Government St.

NEW LISTING
BEACH DRIVE
Deluxe 2-BR spacious condominium, ground floor in exceptionally well operated block. Low overhead. Quality appliances and fixtures, Partial sea view. Asking $48,900. To view please call:
ALAN WESTGATE
386-2111 656-3423
MONTREAL TRUST CO.

BY OWNER
LOW DOWN PAYMENT
Quadra-Inverness. New large one-bedroom condominium just completed. Centrally located. Dishwasher, fridge, and stove. W-W carpet, top floor, very quiet. Large balcony with good view. Will accept trade or mortgage. WILL SACRIFICE. $31,000. Phone 652-2896.

VILLAGE LIVING
Oak Bay that is Just a three-minute walk to the shops. Convenient bus to downtown. 2-bedroom luxury condominium on Beach Drive. Top floor location in fireproof building. Underground parking. Possession almost immediate if desired. $55,900. VICTOR GOERTZEN, 384-8001 or res. 592-9045. The Royal Trust Co.

TOP FLOOR
Luxurious and spacious 2-bdr. suite, 2 sets of plumbing. Sunny exposure. Almost new building with more than usual facilities. $42,500 386-7521 Mrs. O. Zachary 592-2265.
BOORMAN INVESTMENT CO., LTD.
1111 Government St.

TROUBLE-FREE LIVING
Condominium Apt. with extras such as feature walls, F.P. in L.R., separate D.R. and utility. Sliding glass doors to patio and garden. Very quiet. In Burnside area. $38,500. Call:
MRS. MCKEAGE 479-5856. Island Pacific Realty. 388-6231.

CHOICE CORNER TOWNHOUSE

This immaculate 3 BR, 1½ bath, bright town house located in Gordon Head is an excellent buy at $46,500. LR and DR,, kitchen with eating area plus full bsmt., R-R and swimming pool. Views of Mt. Tolmie and University and much more. New MLS. LEIGHTON NOBLE, 386-2955 or res. 658-8968. Mayfair Realty.

GORDON HEAD
UNIVERSITY AREA
TOWNHOUSE
— $43,900 —
This 3 bdr. beauty has big L.R. with F.P., D.R. and big kitchens, 2 bathrooms and full basement. Big indoor swimming pool with saunas. Close to Racquet Club, shops and all levels of schools. To view quickly call: SHANE BEFURT, 477-9730 or 388-6231 anytime. Island Pacific Realty.

SIDNEY. SPACIOUS 2 BEDROOM, 1½ baths, luxury appointments, elevator, diagonal marina view. Large balcony, appliances, drapes, laundromat, hobby and rec room $37,900. Phone 656-3931 11 a.m. to 3 p.m.

MAY 1 OCCUPANCY, 3 BEDROOM townhouse, one year old, W.W. throughout, fireplace, basement, swimming pool, playground, $41,500. Orchard Hill, Broadway Ave. 477-5810.

FOR SALE — 2-BEDROOM suite in modern condominium. Phone 385-0149 for details.

256 WATERFRONT PROPERTIES

SEMI WATERFRONT BRENTWOOD BAY $72,000

This spacious bungalow overlooking Todd Inlet is set in a garden which has been featured in one of the home magazines. Large living room with fireplace, 2 bedrooms, w-w carpet, spacious kitchen with eating area, Semi-finished recreation room or den with fireplace, full high basement. Reasonable taxes. For appointment to view this new listing (M.L. 10659) please call
MURRAY BLANNIN 388-6424
BAYSHORE REALTY LTD.
1006 Fort Street

SAANICH PENINSULA WATERFRONT

A delightful cottage in the Ardmore area, on 1½ acres plus unsurpassed beach frontage facing southwest on Saanich Inlet. The long winding driveway leads to a cosy cedar cottage with a large living room with Granite fireplace, separate dining room, spacious master bedroom (en-suite), guest bedroom (en-suite), compact galley kitchen and den or office. This desirable property is unique and must be seen to be appreciated. $110,000. Exclusive with Bruce Champion, 386-3585, res. 652-2582. Victoria Realty Ltd.

600' Waterfront! Total Seclusion!

This superb VICTORIA property is situated on a peninsula of almost an acre of totally secluded and beautifully maintained grounds, interlaced with well planned walks to take advantage of the 600' waterfront. Docking facilities for deep drafted boats. Fish from your own beach. Plus an immaculate 4 bedroom home with magnificent views from the excellent kitchen, large formal dining room and the grand living room. Marble fireplace. Concealed lighting. A truly unique property, offered at $135,000.
598-1420 TED WALFORD 477-1841
BLOCK BROS. REALTY LTD.

WATERFRONT ACREAGE
VICTORIA, B.C.
Truly magnificent offering of 4.75 acres on beautiful Saanich Peninsula. Only 18 miles from city centre. Unsurpassed views from a potential building site over offshore islands and your own secluded cove with approx. 500 ft. of waterfront. Municipal water and power available. Potential for future development. For further details on this excellent property priced at $135,000 contact
NEIL RAWNSLEY
386-2111 595-1507
MONTREAL TRUST CO.

ARBUTUS POINT MAPLE LEAF

Waterfront and view parcels with water access, southern exposure paved roads, municipal water, beautifully treed, close to Marina. Choose from over 30 parcels, for example:
Lot A, 1.71 acres, app. 350' of beautiful waterfront, $78,000.
Lot 13, 1.43 acres, terrific view, $31,000.
Lot 21, 0.02 acres, mountain view, $16,000.
One-third down, good terms. Call 687-2696 Vancouver, office hours or 748-1629 Duncan.

Saltspring Hideaway

Watch the ferries from this A frame cottage. 1 bedroom, electric heat, piped water. Property is .45 acres, 192 ft. of waterfront, a real find. MLS. $38,900. GRAY LAITE 656-6947, SID HASLAM 477-1994 or 382-9191.

Canada Permanent

Gorge Waterfront

18,000 sq. ft. of beautiful secluded property where you can build your dream home. Only minutes from everything. See this most desirable property with me, GERRY MARTIN 598-7461 or 477-0141.

Canada Permanent

ENTIRE ISLAND
58 ACRES
Sun, sand, sea coves and forest (approx. 1 mile protected oceanfront), only $75,000. Suggest you, as an individual, or perhaps get a group together, and purchase for a fun place or investment. DAR GARSIDE, 384-8001, The Royal Trust Co.

256 WATERFRONT PROPERTIES

Gordon Head

High waterfront with magnificent views, just under half-acre of level ground with lawns front and rear, and a 1½-storey home with 3 BRs, 2 full bathrooms, powder room, den, and half-basement. A bright house in a secluded setting with access by private driveway. Price $108,000. Courtesy to realtors. For appt. to view, Call:
Wilfred Davis
479-1667 658-8884
J. H. Whittome & Co. Ltd., Royal Oak Branch

HORSES??
6½ ACRES
340 FEET
WATERFRONT
MAGNIFICENT
SEA VIEWS
SPACIOUS RANCHER
Ultra modern residence featuring 2,528 sq. ft. on the main floor plus 1,644 on the lower level with sweeping sea and mountain views from all rooms ... 31x18 living room with huge rock fireplace ... 15x12 dining room, beautiful all-electric kitchen with adjoining family room. 3 good-size bdrms. ... 3 bathrooms ... wall-to-wall throughout. The lower level features ... 31x17 rec. room with massive fireplace ... 32x19 billiard room ... 15x14 study ... 3-pce. vanity bathroom ... oil hot water heat. Intercom throughout. Truly a lovely home and setting at
Full Price of $175,000. MLS 11306
Sid Custance or Dick James
385-2481
Swinerton, Stewart Clark Ltd.

VACATION ALL YEAR
1-3 acre, close to Fulford Harbour, Salt Spring Island — Renovated 2-bedroom house — large fireplace and an excellent view. Seclusion. Your own stream — a truly beautiful spot. Asking $45,000. Call THE McGREGORS, 384-8001 or 477-3675, The Royal Trust Co.

10 ACRES
1100 feet on Saanich Inlet. Water access only (for present) only $79,500.00. Terms. Allan Klenman 592-9771 (nights) or 382-7276 Town and Country Realty Ltd.

CENTRAL SAANICH WATERFRONT
New luxury home on ¾ acre treed lot. Open daily 1-5 p.m. or by appointment. 652-1673. $135,000. 8261 Lochside Drive.

SHAWNIGAN LAKE WEST ARM
¾ acre 117' waterfront with spacious rustic cottage. $35,000 by owner. 479-2796.

258 CONDOMINIUMS AND TOWNHOUSES

CANADA PERMANENT TRUST

ON DOUGLAS AT FORT

WINDSOR MANOR

DELUXE CONDOMINIUM APARTMENT HOMES

848 Esquimalt Road
Open 1:30-4:30 P.M.
Mon. - Sat.
Evenings by request

Excellent selection available with 12 different floor plans, larger than average living areas, coloured appliances, drapes, carpeting, sauna, swirl bath, billiards, hobby room, putting green, parking, etc. Compare the value offered with pricing from
One Bedroom — $24,500
Two Bedroom — $34,900
Immediate possession, low down payments with excellent financing available. Full details by calling HERB McDANNOLD 658-8844 or 382-9191 anytime.

VILLA PENTACO

CONCRETE CONDOMINIUM APARTMENTS
1235 Johnson St.
Open 1:30-4:30 P.M.
Mon.-Sat.
Evenings by Request
Developers Rebate $500
To All Purchasers
Mar. 1-31, 1975
Visit the display suites now open in Victoria's lowest priced concrete condominium, offering convenient downtown location, appliances, carpeting, drapes, recreation and hobby areas, amenity garden, patio or balconies, parking, immediate possession. Good selection available with pricing from:
One Bedroom — $29,000
Two Bedroom — $33,000
CMHC Financing available. Full details by calling HERB McDANNOLD 658-8844 or 382-9191 anytime.

Canada Permanent

J. D. BOSDET LTD.
120-727 Johnson St. 386-3128

OPEN HOUSE

877 Ellery Street
Weds., Thurs., 2-5:30
Saturday, 1-6

Check these Features:
2 bedroom condominiums
Top quality carpeting
150% underground parking
Elevator
Fully controlled entrance
Beautifully landscaped
As little as $2,000 down
CMHC approved construction
5 minutes from downtown
Large roof sundeck
Low assessments and taxes
Large court entrance
Washer, dryer, fridge, stove included.

Only 15 left, come to our display suite at:

HAMILTON COURT

386-3128 382-2411 382-9543

SMITH'S HILL

1. More than 1400 square foot area
2. Large bright living room fully draped
3. Dining room area more than adequate
4. Large galley kitchen with disposal unit, range with self-cleaning oven, dishwasher, frostfree refrigerator
5. Two well planned bedrooms
6. Two 4 pce. bathrooms
7. Washer and dryer within the suite
8. Secluded balcony
9. Extra storage space
10. Extensive grounds with established gardens
11. Swimming pool and sauna
12. Covered parking

A VERY GOOD BUY AT $65,500 TO VIEW THIS UNIT AND 5 OTHERS, ALL NEW, DIAL 388-6424 or 385-5055 and ask for GEORGE BOWES BAYSHORE REALTY LTD.

THE TALISMAN

929 Esquimalt Rd.
$35,500—$40,000
10½ Per Cent Financing
Open 1-5 P.M.
Low down if you qualify for monthly payments. These 2 bedroom homes cannot be duplicated at these realistic prices. Elevator serves level controlled front entrance and covered parkin garea. Enjoy views of city lights, harbour, sea and mountains.
Courtesy to Realtors
J. H. Whittome & Co. Ltd.
388-4271

HATE GARDENING?
3-bedroom condominium, close to all conveniences. Owner anxious and will consider all offers on asking price-$29,900. MLS 11068
LOLA CLARK
386-2911 479-3010
Homefinders, Wall and Redekop

258 CONDOMINIUMS AND TOWNHOUSES

UNIVERSITY PARK TERRACE

CONDOMINIUM APARTMENTS
1870 MACKENZIE AVE.
(Corner of Gordon Head Rd.)
OPEN HOUSE
EVERY DAY, INCLUDING SUNDAY
2:00 P.M. to 8:00 P.M.

Priced from $29,900 to $34,200 for one-bedroom units and $37,900 to $40,960 for two-bedroom units.

Units feature wall-to-wall carpeting in all rooms except bathroom, good sized living rooms with sliding glass doors leading to generous patios; dining room with chandelier. All units have fridge, stove and garburator. All 2-bedroom units feature own washer and dryer. Each floor has two laundry rooms for convenience of one-bedroom units. Common area includes 2 elevators, very spacious lobbies on each floor. Reading room, storage lockers on each floor plus extra storage in basement. Other features include underground parking (one stall per unit) plus surface parking, change rooms, showers, sauna bath, exercise room, recreation room, children's playroom, bicycle room and more.

Come visit us, we are sure you will be impressed.

REMEMBER—
OPEN HOUSE EVERY DAY INCLUDING SUNDAY
2:00 P.M. to 8:00 P.M.

For viewing anytime, phone our salesman — MR. C. M. (BUD) FORBES.

Office: 477-8549 Res.: 652-2950

BONUS REFUND
Due to interest saved on interim financing, if condominiums are sold before July 12, 1975, Diversified Holdings Ltd. will refund:
—$750 in cash for closing April 1 to May 1, 1975.
—$500 in cash for closing May 1 to June 1, 1975.
—$250 in cash for closing June 1 to July 1, 1975.
—No cash refund will be possible after July 1, 1975.

SPENCER CASTLE

PHASE II
A Whole Different CONCEPT
THIS IS CONDOMINIUM LIVING AS YOU'VE NEVER IMAGINED POSSIBLE. COME AND SEE FOR YOURSELF.
Six-storey concrete structure. Highest quality suites, superb views, incredibly beautiful gardens. Exclusive use of the old Spencer Home for guest accommodation with full recreational facilities.
$65,500-$76,500
OPEN FOR VIEWING
11 A.M.-5 P.M.
(DAILY)
2910 Cook, Victoria, B.C.
Phone 384-4013
Danzo-Franco Holdings Ltd.
Exclusively Listed With
J. H. Whittome & Co. Ltd.
388-4271 479-1667

Cedarfair

1025 FAIRFIELD ROAD

A Distinctive Life Style

Offered in the Heart of Fairfield

Featuring:
—quality construction
—superior soundproofing
—ultra-spacious suites, some with fireplaces
—kitchens equipped with a full range of appliances including dishwasher
—underground parking garage with remote controlled steel door
PRICED FROM $49,000

Open Daily
(Including Sunday)
1 p.m. to 5 p.m.
COURTESY TO ALL REALTORS
Another quality condominium built by
Danzo and Franco
Phone 386-8132 or 384-2944

SIX ONLY

Of these large brand new 2 BR units are left in the 14 suite condominium building at 625 ADMIRAL RD. Over 1100 sq. ft. with range, refrigerator and sundrapes. Free laundry facilities, ample parking, elevator service, some with 1½ bathrooms. From only $32,400. Today's best buy in housing accommodation. See for yourself, just call
384-8124 MR. GREENE 385-0795
PEMBERTON, HOLMES LTD.
1000 Government Street

263 GARAGES FOR SALE, RENT OR WANTED

WANTED TO RENT LOCKABLE garage or shed for storage, 652-3025 before 4 p.m.

265 HOUSES WANTED TO BUY

CAN YOU HELP?
1. Sincere clients have sold and have $85,000 cash, ready to purchase a three-bedroom plus den, two bathroom with basement home. Preferably in Rockland but any other superior constructed home in a good area serviced by bus will be considered.
2. Vancouver executive is anxious to purchase a retirement waterview or waterfront two bedroom, two bathroom plus den home. Basement not essential. Must be on street of quality homes, up to $100,000
If your home fits into these categories and you are considering selling, please give me a call for a confidential discussion.
JEANNIE DEWHURST 384-8001 or 477-6040. The Royal Trust Co.

"IN OAK BAY"
Young minister needs home for his family (3 youngsters) by July 1st. Price up to $55,000 to $60,000. Can you help? Call
ELSIE O'BRIEN
386-2911 or 477-5470
Homefinders, Wall and Redekop

MUST BE SMALL
Retired gentleman from Regina urgently requires one or two bedroom home with a small putter around garden. Any nice area and ALL cash up to $45,000. IRENE DALZIEL, 477-6380 or 388-6231, Island Pacific Realty.

WANTED — SOOKE
Purchaser requires 2 or 3-bedroom home with basement in village area. Up to $50,000 cash. Please call PAT THERRIEN, 642-5138 or BOB KEELING, 383-3860. Island Pacific Rity. 388-6231.

WANTED
2-4 bedroom house for cash to $45,000 University or Shelbourne area. LLOYD ELLIS 658-8222. Island Homes Ltd. 2504 Douglas 386-7545.

ALL CASH
For older 2 or 3-bedroom house if suitable for Rental or Renovation, any area considered. FREDDY STARKE 388-6231 or 479-3866. Island Pacific Realty.

PRIVATE
Wanted immediately — older home preferably needing work. Will pay cash. 652-1562.

265 HOUSES WANTED TO BUY

THINKING OF SELLING?
I have clients looking for the following:
—2-bdr. home with basement, easy-care lot in Oak Bay or Fairfield area up to $60,000.
—Duplex, south Oak Bay, Fairfield $65,000 to $70,000.
—4-br. older home with high basement and high ceilings, as long as it is close to schools, in city area or near bus service. Up to $45,000.
—Waterfront home $75,000 to $85,000.
Please contact:
385-7721 BRIAN COUTTS 598-2405
GARDNER REALTY LTD.

HELP ME PLEASE!
Need a 3-bedroom older home with some land and seclusion. Saanich Peninsula preferred but will consider other areas. Buyer from Ottawa has all cash. $50-$60,000. Agents help appreciated also.
BUD ZUCK
384-8001 598-7215
The Royal Trust Co.

QUALIFIED BUYER
Arriving from Vancouver April 15, desires 2 or 3 br. character home, waterview if poss. Up to $60,000. Possession May 20-30. ABSOLUTE PRIVACY is the prime requirement. If you are planning to sell your home in Central Saanich, Brentwood, Cordova Bay or Prospect Lake that you feel would be suitable, please call
384-8124 ANNE LAX 656-6000
PEMBERTON, HOLMES LTD.
1000 Government Street

YOUNG FAMILY OF 3 CHILDREN

Expropriation has resulted in the sale of our 1st home and we require by 30 June a 3 or 5 bedroom home with full basement. Price approx. $50,000. Call our agent ALBAN BOWES, 479-5693 or OLYMPIC REALTY LTD. 385-5741.

NEEDED URGENTLY
2-BEDROOM
home in Oak Bay with basement. Possession end May. About $50,000 cash. Please call:
HAROLD GROOS
388-6691 or 598-1793

ROBERTS INVESTMENTS LTD.
702-1175 Douglas St. 388-6691

SERVICEMAN NEEDS
Small 2-bedroom home, preferably in Esquimalt. Would prefer quiet street. CASH UP TO $45,000. CALL TOM RAIG, 388-6231 or 385-1606.

MUST BE JAMES BAY OR VIC WEST
Montreal retiree requires 2-bedroom home, easy-care lot preferred. Up to $45,000 CASH. URGENT. CALL TOM RAIG, 388-6231 or 385-1606. Island Pacific Rity.

WANTED FOR RETIRED COUPLE: 3-bedroom non-basement home for cash up to $38,000. Gorge or Town and Country area preferred but not essential. AN OLDER 2 OR 3-BEDROOM HOME: (one bedroom in the basement would be O.K.) for cash up to $40,000. Fernwood area preferred.
If you are considering selling, please call Jim Murdoch, 592-4530. You will be under no obligation. Johnston and Co. Ltd. 385-2471.

WANTED
SAANICH PENINSULA
My client requires 3 or 4 bedrooms, a den, not too many stairs CALL CHRIS GREIG, 388-6231 or and privacy. Up to $80,000. CASH. 479-7995.

CASH UP TO $50,000
For full basement and two bedrooms. My client has sold and is hot to buy. CALL CHRIS GREIG, 388-6231 or 479-7995
ISLAND PACIFIC REALTY

RETIRED
SCHOOL TEACHER
URGENTLY needs two or three bedroom home. No basement and a few

271 LOTS FOR SALE

M.L.S.
HOLIDAY DRIVE BY

DEEP COVE
Madrona Drive, 100x120, excellent seaview, close to marina, water mains $25,000

ARDMORE Dogwood Road, secluded ¾ ac. in the trees. $27,000

CURTEIS POINT Inwood Road secluded, treed ½ ac. with tremendous views, water mains. Asking $35,000. Your offer??

WE HAVE MORE

656-4000 K. DROST 656-2427
SAANICH PENINSULA PROPERTIES LTD., SIDNEY

P.R.B
P. R. BROWN
AND SONS LTD.

ARDMORE
Approx. 1 acre, treed residential building lot, 150' road frontage, close to Golf Courses, area of prestige homes. Asking $30,000.
385-3435 AL VICKERS 652-2257

P. R. BROWN & SONS LTD.

VIEW LOT
Outstanding views south and west from this Doncaster Hts. lot which has all services including underground wiring. Size 70x100. Price $32,000.
WILFRED DAVIS
479-1667 658-8884

LOT .59 ACRE
Beaver Lake area on road and water, close to schools, park and shopping centre. 156'x158' cleared. $23,000.00. M.L.S.
479-1667 ROY TELFORD 382-4183

J. H. WHITTOME AND CO. LTD.
Royal Oak Branch

For Your Dream House
$34,900
On a quiet country road above Brentwood Bay on sewer and town water. Charming sea glimpses, treed seclusion, rock out-croppings to enhance a sunny patio, a natural slope to South and Northwest with an access road to a perfect site already in. View soon and start designing. Call:
ELEANOR SANDERSON
388-4271 384-9610
J. H. WHITTOME and CO. LTD.

RICHMOND RD.
CAMOSUN COLLEGE AREA
A pleasant lot in a prime area.
—Conditionally approved for a single family unit.
—Purchaser will be required to complete specific engineering requirement at an estimated cost of $6,400.
—Asking price, $14,000.
—For details please call:
386-2111 A. D. WHEELER
477-4789
MONTREAL TRUST CO.

Building Lots
Still a good choice of lots on Taine Place Subdivision—listed MLS. 1 block before Greenridge off Saanich Road (behind Town and Country). Good sized lots. Fully serviced. Priced from $22,900 to $23,500.
BILL WESTCOTT
385-2761 24 hrs. 477-5402 Res.
D. H. HANLEY AGENCIES LTD.

ELK LAKE VIEWS
.96 OF AN ACRE
2 ROAD ACCESS
Lovely sloping, treed, 116'x370' residential building lot. Offers excellent sweeping views from high building site. Highway frontage and access from road at rear. PRICE $26,500.
ED JUPP
Off. 385-2481 Eves. 592-1019
Swinerton Stewart Clark, Ltd.

To Have And To Hold
'Til sewers are available. Lot on Chancellor Avenue. 77x106 approx. See Sign. $9,500. MLS. JOHN RUSSELL, 477-0141 or 592-3248.

Canada Permanent

METCHOSIN
RESIDENTIAL 2 ACRES
Lovely treed 2.75 acres with building site available. Privacy. Country atmosphere. A place for your dream home; at a price less than a small in-town lot — has had private perc done. $21,900. MLS 10734. Call:
CURT SHUBROOK
386-2911 382-6961
Homefinders, Wall and Redekop

HOW TO SAVE MONEY —BUY LAND
Buy it close to a growing city. Buy on the Saanich Peninsula. If possible buy acreage. Buy now 2.72 acres for $25,500. Level agricultural land close to schools and golf courses. South of Sidney. Call:
JOHN D. TISDALLE
656-1789 386-2911
Homefinders, Wall and Redekop

SOOKE
WHIFFIN SPIT — In fast developing area, cleared and ready to build on or hold. Nearly half an acre. $15,500 with excellent terms. Please contact Gilbert W. Calvert, 479-4593 (res.) or C. N. MONTAGUE CO. LTD., 384-9318 (office).

YOURS ONLY $13,500
Whiffin Spit Road, just over ½ acre. Owner will consider all offers.
LOLA CLARK
386-2911 or 479-3010
Homefinders, Wall and Redekop

REWARD
For anyone owning private property or lot suitable for siting a mobile home. I will arrange for septic, water and electric. O.A. Reward yourself to an extra income of $50 to $100 per month. Write Robin Hood Sales, P.O. Box 4102, Victoria, B.C.

BUILDING LOTS
2.03 ACRE $26,500.00. 2.55 ACRE $28,500.00. CALL PAT THERRIEN, 642-5138, or BOB KEELING, 383-3860, or 388-6231, ISLAND PACIFIC REALTY.

BEAUTIFUL LOT
$22,500. treed and parklike. Fully serviced and full length closed-in culverts. Easy terms. Close to Brentwood Bay, Marchant Road. See signs. Lot is 90'x112'.
MARCONI REALTY 386-3941

66x142
On Daffodil — a good holding property $10,000.00 full price. $1,000.00 down, balance $120.00 per month at 12%. A Kleinman Town and Country Realty Ltd. 382-7276.

METCHOSIN
2 acres with high homesite. Lots of fresh air and seclusion. Asking $21,900.
BEN GREIG, 388-4231 or 598-3105.
ISLAND PACIFIC RLTY.

VIEW LOT
Just 200 ft. from ocean, 62x150. $14,500. A Kleinman, 592-9771 (home), 382-7276 (office). Tom & Country Realty Ltd.

SEA VIEW
1-acre lot, unobstructed view, Bay Rd., Mill Bay. Community water, can be subdivided, $25,000. Phone 748-1031.

EXCELLENT WATERVIEW
building sites, trees, ½ acre, 30 min. from city centre. $20,000. 652-2831.

273 PROPERTY FOR SALE

21.8 ACRES
Central Saanich, Pat Bay Highway. This fine property has seaview — faces on Central Saanich Rd. and Pat Bay Highway. Price $169,00. Dial Cliff Stretch
479-1667 or 592-3969
J. H. WHITTOME and CO. LTD.
ROYAL OAK BRANCH

271 PROPERTY FOR SALE

FARM or ESTATE
Sooke. Future potential development. Variety of, timber, rocky slopes, developable pasturage and Demanual Creek within boundaries. Raise pure bred breeding stock — Cattle or horses. Trail riding what have you, on this character property.
386-3231 JOHN A. JOHN 477-8096
R. VAN PELT 477-5743

150 ACRES
2nd growth trees — 1 mi. from Ferry terminal and marinas. Zoned 2 ac. minimum.
386-3231 JOHN A. JOHN 477-8096
R. VAN PELT 477-5743
BLOCK BROS. REALTY LTD.

PRIME SAANICH CONdominium site with building permit issued, architectural, engineering and mechanical completed. M.I.C.C. will approve take out mortgages. $7.50 a sq. ft. Victoria Press, Box 121.

BUILD WITH FUTURE SUBdividing in mind. 2¾ acres, wooded, Cordova Bay Ridge. By owner, 658-5135.

274 PROPERTY WANTED

HAVE A LOT?
We have clients looking for building lots in the $18,000-$25,000 range. Phone Tom Raio at 388-6231 or 385-1606, Island Pacific Realty.

RESIDENTIAL AND COMMERCIAL property for building and developing required immediately. Unicon Homes Ltd. 386-0130.

CASH
For lots or acreage, phone Kasaal Construction 386-6191.

280 ACREAGE FOR SALE AND WANTED

P.R.B
P. R. BROWN
AND SONS LTD.

CENTRAL SAANICH HOBBY FARM
32 acres of rolling pasture and shade trees, ideal for livestock. Included is an older 4-bedroom home, barn for 6 horses and other outbuildings. Complete details upon request. Price $265,000. Terms.
385-3435 AL VICKERS 652-2257
—P.R.B.—

CENTRAL SAANICH VIEW LAND
10 acres of pasture and shade trees, fenced, drilled well, irrigation pond and beautiful view homesite of Mt. Baker, valley and straits. Asking $85,000. Terms.
385-3435 AL VICKERS 652-2257
P. R. BROWN & SONS LTD.

JOHNSTON
REALTORS APPRAISERS
385-2471
1306 BROAD ST. SINCE 1903

Englishman's River Park—46 Acres
Beautiful level treed land, 1680 feet on the main paved road very close to the world famous Nature Park and Falls. Over 1300 feet on shady Morison Creek flowing into Englishman's River. Good timber, fir, cedar and alder. Hydro power and possibly subdividable into 12-acre parcels. Only a short drive to Parksville Beach and Mt. Arrowsmith. Ideal holding, small farm or recreation property. First time offered. Offers invited on terms.
Drive up this weekend. Take the main paved road into the Falls. Property approx. 1 mile from the Park entrance. Signs up. Phone JACK BETTS, 385-2471, Nanaimo 758-5550, this weekend.
JOHNSTON and COMPANY LTD.,
1306 Broad St., Victoria, B.C.

BUILD HOLD RECREATIONAL
2 acres, close to Rocky Point Rd., Metchosin, level, treed, perc tested, asking $29,500 with 9 per cent financing.

1¼ acres, Otter Point Rd., sloping treed land, perc tested, $16,500

2¼ acres, Metchosin, magnificent seaviews in an area of expensive homes, asking $32,000

50 acres, Otter Point Rd., mostly cleared, creek, only $1300 per acre.

86 acres with 2100 ft. waterfront, Port Renfrew, close to Gov. dock, excellent financing available on asking price of $110,000

7.6 acres with large ranch style home, secluded, treed, creek at front. $20,000 down and owner will carry on asking price of $89,500

For more information and property plans call:
Norma Saunders June Corby
478-9182 478-5561 478-8780
BLOCK BROS. REALTY LTD.

51 ACRES
View, cleared land usable for any purpose. An exceptional extra large ranch style 4 bedroom and den home designed and built with many many extras, 30 minutes to town Good length of highway frontage. Try offers as vendors must sell No. 10525.

A BARGAIN
in commercial property. 6.68 acres on major road and adjoining access road. Someone with vision will see and end result regarding this interesting property going for $1.63 per square foot. No. 11106

6.4 ACRES
SAANICH PENINSULA
All good growing land, a lovely renovated 2 plus 1 bedroom bungalow set in a lovely setting of cedar trees, fruit trees and spring fed stream. Double garage, barn and storage sheds. This land will grow anything suitable for the temperature zone. Try your offer as Vendor wishes to travel. No. 10061
BUD ZUCK 384-8001 or 598-7215
The Royal Trust Co.

5¼ Acres
Sloping, black soil, agricultural zoning, approx. 2 blocks from ocean, partly treed, creek, 700' road frontage. MLS 11347. SANDY CRAWFORD 477-1561 or 477-0141.

Canada Permanent

HIGHLANDS
Over 6½ acres of nicely treed property for that secluded homesite or holding property. Asking only $31,000 and Vendor will consider trades. M.L. 11012. Call
DAVID BILLINGHAM
388-6424
BAYSHORE REALTY LTD.
No. 102—1006 FORT ST.

11 ACRES
SOOKE AREA
Rock-free, well-treed, gently sloping to south and west. Possibly sea views. What a buy! Only $44,500. DAR GARSIDE, 384-8001, the Royal Trust Co.

EAST SOOKE — 47 Acres; fabulous sea view. Under $1,500 per acre. MLS
PROSPECT LAKE AREA — 10 Acres, Parklike overlooking private lake. For further information please call Gilbert W. Calvert 479-4593 (res) or C. N. MONTAGUE CO. LTD., 384-9318.

KEMP LAKE RD.
2.07 ac. level, treed, water and hydro at property. Listed at $30,000. Offers invited. (MLS) LOU BLOOMFIELD 386-2955 or 595-8295 Mayfair Rlty.

3.6 ACRES, SOOKE
Off Otter Pt. Rd., at end of Tugwell. Secluded with year-round creek at foot of property. $25,000 cash. 477-8036.

TEN LOVELY TREED ACRES with Olympic views, creek running through property, large road frontage on Millstream Lake Rd. $38,900. 479-3866.

IN MILL BAY AREA 2.07 ACRES of treed seclusion on hydro, phone and water. $31,500 or offers. 652-1504.

7 ACRES WITHIN 4 MILES OF Sooke Village. Partial view of Straits. $35,000. 642-5476.

DEEP COVE, 2 ACRES, SEA glimpses, $39,900. Phone 656-4966.

280 ACREAGE FOR SALE AND WANTED

ACREAGE WANTED
We have had a great number of prospective buyers interested in small parcels, 1 to 5 acres, in the Metchosin or Saanich Peninsula areas. If you have considered selling one or more of such parcels, we would be more than pleased to discuss price with you. Call us anytime.
Ernie Seronik — 478-8696 or Ed Kraft — 652-3676.
J. D. BOSDET LTD.
386-3128

10 ACRES
Build your own home with seaview on this lovely mixture of trees and rocks. Call
598-5166 BEN PARENT 385-2861

80 ACRES
Mostly sea-view, treed, rocks, with ½ mile of road frontage, good financing. Call
598-5166 BEN PARENT 385-2861
NEWSTEAD REALTY LTD.

1½ ACRES APPROX.
Partly wooded with a clear, year-round stream as one border — believe it or not this is only minutes from town with power and city water. Plan your own dream home here — only $28,900. Call J. J. WILLIAMS, 386-2955 or res. 479-1163. Mayfair Realty.

VIEW ACREAGE
16.6 ACRES JUST WEST OF ELK LAKE FRONTING ON TWO ROADS. LOTS OF TREES AND VIEWS ONLY $103,000 MLS.
386-1234 BRIAN BROWN 479-1667
J. H. WHITTOME AND CO. LTD.
ROYAL OAK BRANCH

285 UP-ISLAND PROPERTIES

PARKSVILLE
2 BR post 'n beam close to beach access. Greenhouse, garden $32,000.
—Roomy 2 B.R. on corner lot $32,500.
—3 B.R. new house, fireplace, basement 76'x141' fully serviced lot. $42,000.
2 B.R. beautifully remodelled, close to shopping and beach. $29,000.
1 B.R. partially furnished, good starter, retirement, or investment $25,000.

QUALICUM
3 B.R. post and beam, cedar siding, panelled interior, close to Village and schools $39,900.
3 B.R. full basement home, 2 yrs. old on 6 acres. $48,000.

EAGLECREST
Building sites close to sandy beach and Golf Club.
90'x220 on the Bluff, sea view $35,500
70'x130' on the Golf Course $20,000
70'x130' quiet Cul de sac $16,000
140' frontage by 80' treed $14,500
(Eves. call Julia Jenkins, 752-6373).
EAGLE REALTY LTD.
Box 1060 Parksville, B.C.
(248-6191)

VIEW AND VALUE
Exciting Spanish style home features an unobstructable view of farmland, sea and mountains. There is 1500 sq. ft. of comfortable, high quality construction that includes a life-time red tile roof, tasteful appointments and luxurious touches. Four roomy bedrooms, three baths, handsome fireplace, finished rumpus room, attached garage and many other fine features. Well priced at $59,500 and located just south of Duncan and handy to Victoria. MLS.
For information on this and other excellent properties in the Duncan area please call RON MATHEWS, Homefinders Wall and Redekop, 468 Trans Canada Highway, Duncan. 748-2360, 746-4154 or Tel. A. Serv. 748-2521.

RIM ROBERTS INVESTMENTS & MANAGEMENT LTD.
702-1175 DOUGLAS 388-6691

21 acres on paved road with view of Stamp River. Close to school and an ideal property for development. Asking price is low by comparison at $40,000, with generous repayment terms on a $10,000 down payment. For full particulars of this EXCLUSIVE LISTING CALL
D. H. MacGILLIVRAY 388-6691

Open Sat. 1:00-5:00
974 Capilano Pl.,
Nanaimo
Off Island Hiway — turn to Rocky City Rd. (follow arrows). Be sure to come inside and see the exquisite custom interior in this elegant, modern 3-bedrm. home. Close to schools, shopping and golf course. Owner transfered. Quick possession. Reduced to $59,800. Call TED PINFOLD 752-9962 (Qualicum) or 477-0141 (Victoria).
CANADA PERMANENT TRUST

40 ACRES
Trees & Meadows
South of Duncan, B.C. Spacious 3 bdrm full bsmt. home, 2 bathrms. Fireplace. Sundeck, Old barn and chicken coop on property. Possible subdivision into 4 ten acre parcels.
658-8386 MARG EMMERSON
477-1841
477-6307 LOUISE WILTERMUTH
BLOCK BROS. REALTY LTD.

QUALICUM LOTS
$6500 TO $8500
Choose now from 18 lots. Excellent treed lots close to village centre. Minutes walk to golf course and beach. The perfect retirement area. Easy terms. Information and plan from HERB HODGSON 384-7128. Res. 382-3835. DOUGLAS HAWKES LTD. 990 Blanshard St.

PRIVATE—DUNCAN—5988 ROTHwell Place. New 3 bedroom, nonbasement, 1300 sq. ft., ½ acre lot on quiet cul-de-sac, deluxe features, walking distance to town, unique Spanish design, some finishing required. Full price $37,900. Owner phone 746-5887.

SHAWNIGAN BEACH ESTATE
80x115 lot No. 30 entitles owner to membership in the Country Club. Free swimming, boating, tennis, etc. M.L.S. 11005. $12,500. Spanish Peninsula Properties Ltd., 656-4000; or owner K. Drost, 656-2427.

COWICHAN BAY ARMS CONDOMINIUM APARTMENTS
To view call Vi Hawkes, 384-7128
GLACIER DEVELOPMENTS LTD.

NEAR MARINA
Beautiful lot on Dolphin Drive only 10 minutes walk to Schooner Bay Marina and 5 miles to Parksville. Only $10,500 New M.L.S
385-7721 BILL WEISS 598-8443
GARDNER REALTY LTD.

TWO ½ ACRE TREED LOTS, Deep Bay, B.C. Telephone and power available. Close to fishing. $8,000 each. 479-1704.

OCEAN FRONT LOT, BY owner, 103x300, city water, excellent beach, near Nanaimo, $30,000. Phone 758-5454 or 477-0087.

EAGLE REALTY LTD.
Telephone 248-6191
Box 1060 Parksville, B.C.
743-2387

PENSIONER WANTS SMALL LOT Denman or Hornby Island. Pay to $5000 cash. Water, garden soil. Victoria Press Box 93.

3 ACRES AT MAPLE BAY. VIEW, seclusion, spring water, $27,500 cash. 746-6244.

DASHWOOD REAL ESTATE
(Qualicum) Ltd. 752-9266
Parksville—Qualicum Specialist

SPLIT LEVEL 2 YEAR OLD LOG home on 1 acre, Cobble Hill area. Phone 112-743-5441.

TWO 5-ACRE LOTS, NICE VIEW, Mill Bay. Half cash. 743-2074.

290 FARMS FOR SALE AND WANTED

5.9 ACRE FARM
Attractive 2 bedroom home with in-law suite. Enjoy sweeping valley views trimmed by Mt. Baker and the sea. Accommodation for your favorite horses, lambs, piglets or chicks. Pure spring water, 18 fruit trees. Profitable raspberry patch. 10 minutes from town. To view this beautiful property please call MARION HOPKINS 384-8001 or 592-4351. The Royal Trust Co.

290 FARMS FOR SALE AND WANTED

NORTH SAANICH
20 acres in four-5-acre parcels. 3 bdrm. renovated home. Stalls for 13 head of horses. Large loft for hay in a solid barn fenced and cross fenced. $170,000. SOME TERMS. CALL WILF DAVIES 656-5002 or 388-6231 ISLAND PACIFIC REALTY.

320 ACRES GOOD FARMLAND IN St. Paul, Alberta area. Good buildings with lots of good water. Must sell immediately. $50,000. Phone evenings, 403-645-2398.

293 GULF ISLAND PROPERTIES

SALT SPRING ISLAND
Resort — 11 acres, 11 cabins and lodge.
—excellent potential, prime beach location — $285,000.
Building Lot. — Walking distance, village.
—Glimpses of Ganges harbour.
—9.98 acres. Asking $12,500.
Beach front on harbour—2.5 acres. Ganges harbour — $69,900.
New house — 3 BR, 1½ baths.
—View St. Mary's Lake—$48,500.

PENDER ISLAND
Lakefront lot — .5 acres approx.; fully serviced — $11,900.
Ocean front lot — .5 acres approx. — fully serviced — near marina — $17,900.
Camping and building lots — .5 acres approx. from $5,900. Many other island properties available.
HERB SMITH
386-2111 386-1713 (24 hrs.)
MONTREAL TRUST CO

HORNBY & DENMAN ISLANDS
Looking for a place for summer holidays, retirement property or investment, try Denman and Hornby. Their many features include large natural parks, safe beaches, good fishing area, oysters, clams, etc. excellent for bicycle riding, hiking or just plain walking. Excellent ferry system. Now have available parcels from ½ acre to 3 acre size. Prices from $6,300 to $21,000 — with some excellent terms possible. For information or to view contact Dave McLaughlin, personally, c-o Nanaimo Realty Co. Ltd., Box 518 Nanaimo, B.C. or phone 754-2311 or evenings 753-5847.

NEW LISTING
13.20 acres Saltspring. The best parcel, from an original holding of over 500 acres, retained by owner for his own homesite. Now changing personal plans force a reluctant sale. Truly gorgeous land, offering many building sites, breathtaking views, first growth timber and much more. Tremendous future potential with over 1900 feet corner of Blackburn Road and the road frontage located on the Fulford Ganges highway, adjacent to the popular 100 Hills development. Excellent value at $47,900 with $10,000 down and balance at Call P. Dueck at Town and Country Realty Ltd 382-7276. 10 pct. MLS. Don't miss this one

PENDER ISLAND
General store incl. waterfront lot, stock, equipment and buildings. Owner retiring.
1 acre waterfront lot, with supberb south view. Small cabin. $25,000.
3 acres, 300' waterfront, fine contemporary home with special features.
Small cottage with all facilities on large lot $20,000.

SATURNA ISLAND
3 Br. remodelled home, on 300' exceptional waterfront with private bay, short walk to ferry. $55,000

Contact Jean Kilgour, 629-3582, Pender or Teddy Kent, 629-3597, Shawnigan Realty Ltd., 743-5311, Shawnigan Lake.

34 ACRES
NORTH PENDER ISLAND
Approx. 1650 ft. prime waterfront property. Looking out onto Bedwell Harbor, many tremendous building sites, was once an old farm. Property mostly level. Several varieties of native trees abound. Absolute privacy and seclusion, yet close to marinas and shops. Excellent anchorage. A once in a long while opportunity. Excellent terms, 25% down, balance to be arranged. Price $179,000. Contact 385-3221, between 10 a.m.-5 p.m., weekdays. THIS IS A PRIVATE SALE.

RIM ROBERTS INVESTMENTS & MANAGEMENT LTD.
702-1175 DOUGLAS 388-6691

SALT SPRING ISLAND
a chance to secure a housing lot at a very fair price $7,450. Size is 110 ft. x 200 ft. deep. Call now.
D. H. MacGILLIVRAY 388-6691

2.95 ACRES
FIRST TIME OFFERED
PENDER ISLAND
This choice property has tremendous sea views. Land is both arable and treed. Has been perc tested. Public road to property. Power is available. The property may be subdivided, but all buildings must be minimum of 1000 sq. ft. An exceptional value at $24,900. ALBAN BOWES, 479-5693 or 385-5741.

SALT SPRING ISLAND $33,900
11.2 acres lovely treed gently sloping property ideal for Hobby farm or country living between 55 and $8,000. Marketable timber. On community water; approx. 2 miles to Ganges, large road frontage may be subdividable in the near future. Today's best acreage buy with Freddy Starke, 388-6231 or 479-3866, Island Pacific Rlty.

TWO GALIANO ISLAND LOTS for your recreational or permanent home. 1.42 acre waterfront at $34,500 and 1.33 acre semi-waterfront at $16,500. Ferry service from both Vancouver and Victoria.
BOB HUGHES—Res: 592-2128
NATIONAL TRUST—Off: 595-2961

BY OWNER
Magic Lake Estates, North Pender Island, ½ acre building lot, water and power. 642-3524.

294 MAINLAND AND OUT OF PROVINCE PROPERTIES

ISLAND WATERFRONT INVESTment. 3000 feet of fabulous waterfront on west side of scenic San Juan Island in Washington State. 65 acres of woods and meadows with beautiful view of setting sun, Victoria, B.C. and Vancouver Island. $375,000, terms. For information call or write Roy J. Moceri, Trustee, 17th floor, Hoge Building, Seattle, Wash. 98104. Ph. 682-2444.

GOOD LOTS IN EXCELLENT LOcation. 479-3740 between 5 and 6 p.m.

SELL IT
FAST
THROUGH
CLASSIFIED
DIAL 386-2121

PARRY AND THRUST, we'll learn to or bust, appears to be the attitude of these Camosun College students as they are introduced to the art of stage fencing by Patrick Crean, fencing master for Stratford. While in Victoria, Crean is also instructing at the University of Victoria. (Bill Halkett photo)

Lebanon Repulses Israeli Raiders

Times News Services

Lebanese artillery drove back a 20-man Israeli force that crossed the border into southern Lebanon twice today on a mine-laying mission, the Lebanese defence ministry reported.

There was no immediate comment from Israel.

A communique issued in Beirut said Israeli troops came under intense Lebanese fire about 60 yards from the border near the small village of Bustan.

The border action flared as a leading Egyptian analyst sought to reassure Arab radicals that President Anwar Sadat's decision to reopen the Suez canal does not amount to an end to the sttate of war with Israel.

Israel will be barred from using the canal on grounds that the Constantinople convention of 1888 permits Egypt to prohibit use of the waterway to states with which it is at war, a Cairo government spokesman has said.

Ihsan Abdel Kuddous, chairman of the Cairo newspaper Al Ahram, also says Sadat's decision to extend the United Nations peacekeeping force in the Sinai Desert by three months instead of its usual six-month term was not taken without consulting Syria, Egypt's main ally in the October, 1973 war against Israel.

Israeli prime minister Yitzhak Rabin said he was disappointed.

"The existence of the United Nations forces in their current composition is part of the whole disengagement agreement," Rabin told his cabinet in Jerusalem during a special five-hour session Sunday.

"In the non-renewal of the mandate of the UN forces or the change of its time frame, Israel will see a negative indication."

About 1,200 UN troops in Sinai separate the armies of the two countries.

NOTICE TO CREDITORS
Estate of the deceased: LLOYD THOMAS BARTLETT, late of No. 3-1829 Pakington St., Victoria; CLAUDE EDGAR HAYWARD, late of 2106 Mount Newton Cross Road, Saanich, B.C.
Creditors and others having claims against the said estate(s) are hereby required to send them duly verified to the PUBLIC TRUSTEE, 635 Burrard Street, Vancouver B.C. V6C 2L7, before the 1st day of May, 1975 after which date the assets of the said estate(s) will be distributed, having regard only to claims that have been received.
CLINTON W. FOOTE,
Public Trustee.

Northern Operation For Divers

A seven-man diving team from CFB Esquimalt's diving unit at Colwood flew to the Northwest Territories Friday to clear a navigational channel of the Mackenzie River.

The channel has been clogged for almost three years by the wreckage of a public works department dredge which sank.

The diving team, headed by the unit's operations officer, Lt.-Cmdr. Allan McRae is expected to complete the job within five days.

"We want to get the job done while thick kice still impedes a normally swift water flow," McRae said.

He said the team would set up a shelter at the site and oeprate out of a base camp at Norman Wells. He estimated it would take two to three days to cut a diving hole, using explosives.

"Underwater explosives will then be attached to parts of the sunken dredge to clear the channel," he explained.

The highest point of the dredge is about 16 feet below the surface of the ice. The top of the ice is about 10 feet above the normal level of the water.

Trustees Award $2M Contract

Farmer Construction Ltd. has been awarded the construction management contract of $2,013,400 to build Lambrick secondary school for Greater Victoria school board.

Farmer's was the only proposal that came within the maximum budget figure of $2,024,011.

The new school will be built next to Lambrick Park in Gordon Head to house 500 junior and senior secondary students.

Youbou Mill On Schedule

Work schedules will be as normal when the Youbou mill of B.C. Forest Products reopens Tuesday following Easter holiday.

A spokesman for the company said three men who precipitated a wildcat strike Wednesday had been suspended for three days in connection with a dispute about pay and responsibilities.

There will be negotiations this week between BCFP and representatives of the 450 employees, members of Local 1-80 of International Woodworkers of America, to settle terms of the dispute.

50% On Welfare?

NEW YORK (AP) — President Ford says "50 per cent of the people will be living off the other 50 per cent" by the year 2000 if the growth in "transfer payments" continues in the United States at its present rate.

Apparently meaning welfare assistance when using the term "transfer anyments,"; Ford says the U.S. economy has been able to keep pace with the demand for welfare aid because the money has been taken from the defence department budget.

Expressing his views on the U.S. economy in Fortune magazine's current bicentennial issue, Ford says social assistance payments have grown nine per cent over the last 20 years.

He says Roy Ash made a study while head of the Office of Management and Budget showing that if the increase continues at the same rate "and we continue to take it out of the defence department, there won't be enough money to buy one soldier one gun."

The president says there is "a long-range danger" in siphoning money off the military budget because in the present world the U.S. must have defence.

"If that growth in transfer payments continues, we can't have the same economic system by the year 2000 that we have now," Ford says.

"I don't think that we are over the cliff, but it is something we have to stop now. As more people get on those transfer payments, they become a political force and the programs are sort of self-perpetuating.

"In my opinion, the best example of how the matter can get out of hand is the situation in Great Britain today. They just don't seem to be able to stop the momentum."

AUCTION GALLERY AUCTION
Wed., April 2, 7 p.m.
ANTIQUES and HOUSEHOLD EFFECTS
Included are such items as bedroom and dining room suites, chesterfields, fridges, ranges, washers and dryers and many other miscellaneous items for the home.
PHONE 383-2524 for pickup
FREE APPRAISALS
THE AUCTION GALLERY
966 YATES

LUNDS
926 FORT ST
Usual Interesting AUCTION
TUES. 7 P.M.
"DOMINION" PUMP ORGAN
Colour TV Sets
Grandfather Clock
Selection of Wall Clocks
Fr. Prov. and Other CHESTERFIELD SUITES
Telephone Tables
Tea Wagons
Antique Pieces
Pedestal Table
Set of 6 VICTORIAN CHAIRS
Velvet Upholstery SETTEE CHAIRS
9-Pce. Walnut Dining Room Ste.
Marble Topped Pieces
Brass Hall Stand
Bedroom Suites and Furnishings
Bunk Beds
Arborite Topped Table and Benches
GUNS
"Winchester" Pump Action 20-G. Shotgun, "Browning" 12-G. Shotgun, .303 Rifle
Estate Pieces
LUNDS AUCTIONEERS & APPRAISERS PHONE 386-3308

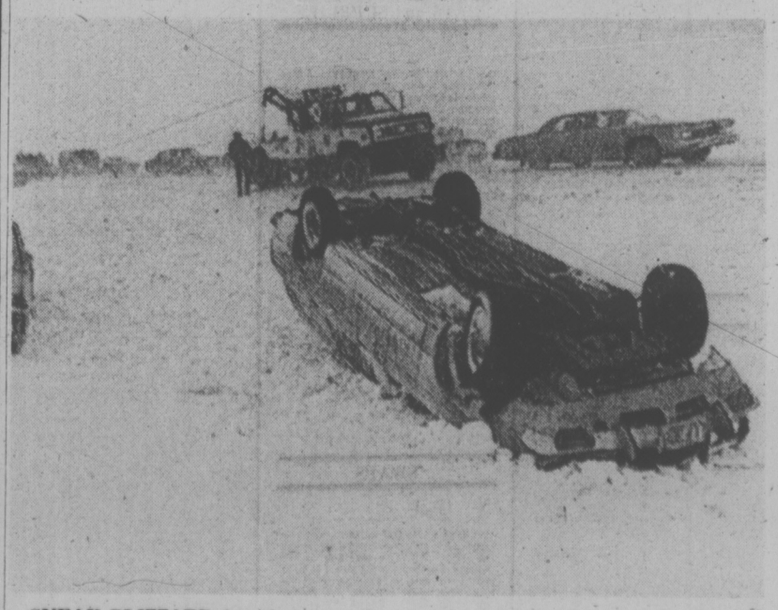

SNEAK BLIZZARD forced closure of the Edmonton-Calgary highway for several hours Sunday after the icy surface sent about 20 cars spinning into a monster pile-up. Two persons were injured in the accidents which required more than four hours to untangle.

every day, every way... your classified ads pay!

HELP WANTED

In urgent need of a cake decorator, sales clerk, messenger or mechanic? The Victoria Daily Newspapers are read by men and women in all professions and occupations . . . Daily!

OFFICE HELP

Computer operators, stenographers, sales personnel, legal assistants . . . all are to be found in the audience of Victoria's Daily Newspapers. Highly career minded people keep an eye on what is happening . . . Daily!

EMPLOYMENT WANTED

New in town? Seeking a change in jobs? The skills you have to offer are of interest to the merchants, management and corporations who all read the Victoria Daily Newspapers . . . Daily!

AIRCRAFT

You want to sell your Cessna to enable you to purchase something larger, like a Piper Navajo. The individuals and companies with the buying power you are interested in, all peruse this column . . . Daily!

ANTIQUES

Early Canadian, Chippendale, maybe even your great-grandmother's hope chest. All are urgently sought by collectors, dealers . . . maybe a young couple just starting out. Whoever the final buyer, you can be sure they read Victoria's Daily Newspapers . . . Daily!

BICYCLES

Vancouver Island has never seen such a flurry of cyclists; health conscious, ecology minded citizens who all want to do "their thing." Regardless of the age, condition or model of the bicycle you have to sell . . . one of our readers is ready to buy . . . Daily!

BOATS

Surely no other means of transportation (for business or pleasure) is more common along our beautiful coastline! Executives looking for yachts and cruisers, fishermen for that "perfect 16 footer," adventurers looking for canoes and inflatables. No matter what their budget or interests, they all read this column . . . Daily!

BUILDING SUPPLIES

278 bricks left over from that renovation job . . . one truckload of steel support rods like many delivered on site. Or maybe your company has the latest line of wall panelling. Whatever the product or quantity, the potential buyer is checking Victoria's Daily Newspaper . . . Daily!

FURNITURE

Selling your household furnishings or promoting your store sale is a breeze when you tell your message to the largest audience on Vancouver Island . . . our readers. They are as budget conscious as anyone and seek out those bargains . . . Daily!

HEAVY EQUIPMENT and MACHINERY

Expanding your business and at a loss as to selling that diesel backhoe or heavy duty hoist you no longer need? Run your ad in our classified section. You aim directly at the market with the need and money buy . . . Daily!

LIVESTOCK

Goats, kids, mares, foals, Holsteins, Herefords, chickens and ducks. And don't forget feed, tack and other supplies . . . all have buyers with ready cash . . . reading these columns . . . Daily!

MISCELLANEOUS FOR SALE OR RENT

One of our most widely read columns! Whether you think your item is the most common or the most unusual (even outlandish) there is someone in our vast audience who wants it. Either to purchase or to rent . . . and they are looking for it . . . Daily!

PETS and SUPPLIES

Good grief! "Bernie" turned out to be a "Bernice" and now you have six adorable kittens! Your show-champion Alsatian presented you with a record number of puppies . . . more than your kennel can handle! The solution is simple, advertise in the pet columns of Victoria's Daily Newspapers. You'll meet the nicest people . . . Daily!

SWAPS

You have a 1948 DeSoto and would like to swap it for a chesterfield suite for the rec. room. Put your message to our readers. Bartering is the oldest form of commerce and we have some of the best checking our columns . . . Daily!

AUTOMOBILES

Dealers with a complete line of 1974 models and good used cars, individuals selling off the family buggy . . . all advertise with Victoria's Daily Newspapers because of proven instant results. Our readers have the need and the cash . . . Daily!

TRUCKS

Not too many require anything as specialized as a 1967 Mack Diesel Gravel Truck with a 12-yd. aluminum box (Pick-ups, vans and delivery trucks have a wider audience.) . . . but you can be sure that those who do are looking for one in this column . . . Daily!

CAMPERS

In today's leisure minded world and with increased holiday time, instant buyers for your vehicle want to get together with you soon. Regardless of the year, model or condition of your camper . . . we have the market and they have the cash . . . Daily!

APARTMENTS WANTED

New in town and need a bachelor suite for yourself or larger accommodation for the family. Just place your ad with Victoria's Daily Newspapers. Good building managers keep an eye on their potential market . . . Daily!

MOTORCYCLES

Trail bike or street model. Import or domestic. Everyone seems to be taking up this economical and fun form of transportation. Aim your ad at the professional or amateur, they're all checking Victoria's Daily Newspapers . . . Daily!

ROOMS WANTED

Getting ready to attend University or possibly a company transfer. Advertise your need for accommodation with us. State desired location, board, requirements, etc. Many of our readers would like to take you into their homes . . . Daily!

ROOMS TO RENT

A vacant room in the house . . . turn it into instant revenue by renting it out! University students, businessmen, secretaries . . . all are willing to pay for the atmosphere and accommodation in your home. And they are looking in these columns . . . Daily!

HOUSES FOR SALE

Vancouver Island . . . the greatest residential area in B.C. Everyone wants to live here, and is willing to pay the going market prices. The Victoria Daily Newspapers reach the largest audience of potential buyers for your home . . . Daily!

HOUSES TO RENT

Going to be away for a lengthy period of time? Have an additional house as part of your income? Reach the largest market quickly and ensure that your revenue is not interrupted. Families seeking accommodation read these columns . . . Daily!

HOUSES WANTED

Just arrived on our beautiful Island and need accommodation as quickly as possible? Advertise in Victoria's Daily Newspapers. Good houses are available in all areas . . . Daily!

TOURIST ACCOMMODATIONS

Motels, hotels . . . anyone offering accommodation and services must reach the greatest number of visitors during the holiday season! And the best, the quickest and the most economical way is through our newspapers. Almost every tourist buys the Victoria Daily Newspapers . . . Daily!

ACREAGE FOR SALE OR WANTED

10 acres for sale in Highlands. 2 or 3 acres required in Sooke. For every property we have a buyer or seller. If you haven't seen that "special" farm or small holding advertised yet, tell potential vendors you're interested, with a classified ad in Victoria's Daily Newspapers . . . Daily!

GULF ISLAND PROPERTIES

Salt Spring, Pender, Mayne, Galiano . . . no matter which island your property is on. No matter what the size . . . a buyer with ready cash is reading Victoria's Daily Newspapers . . . Daily!

PROPERTY FOR SALE

Just had your land zoned industrial . . . or for apartment buildings? Have a small city lot for sale? The classified columns of Victoria's Daily Newspapers reach the market you are interested in . . . Daily!

WATERFRONT FOR SALE

The most popular property in British Columbia and the most profitable if you advertise it correctly! The audience you need to reach buys Victoria's Daily Newspapers . . . Daily!

TRADE SCHOOLS

Offering a secretarial training service, teaching computer programming? Retraining people into new professions? Advertise your services to people who are career minded, and are seeking new fields. People who read the Victoria Daily Newspapers . . . Daily!

FLORISTS

There are so many occasions, so many holidays on which to give flowers. Be sure that your store is where the purchases are made. Do it with a classified ad and reach the largest potential audience . . . Daily!

FARMS FOR SALE

"Back to the Land." Many people want to do just this to escape the hustle and bustle of the city. Many are cash purchasers, all are willing to buy that "special" farm. All are readers of Victoria's Daily Newspapers . . . Daily!

TRAVEL

Want to send someone to Calgary, Cairo or Canberra? The classified columns of Victoria's Daily Newspapers are the place to begin. Reach the best market for your services; the individual and professional traveller. All read our newspapers . . . Daily!

SUMMER RESORTS

Got a quiet lodge with great fishing and a panoramic view . . . and need guests to fill it? Tell the world through a classified ad in Victoria's Daily Newspapers. The nicest guests in the world read it . . . Daily!

VICTORIA'S DAILY NEWSPAPERS

386-2121

MONDAY THROUGH SATURDAY 8am to 6pm

PLUS

101 OTHER CATEGORIES

DELIVERED TO YOUR HOME DAILY

FAMILY CIRCUS

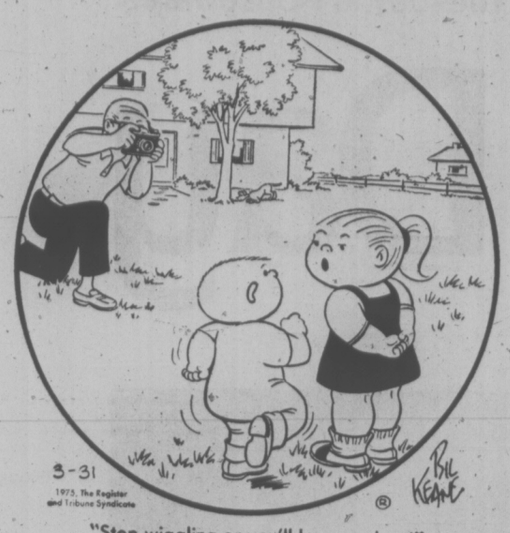

"Stop wiggling or you'll have a ghost!"

DENNIS THE MENACE

"I DON'T WANTA BUY NOTHIN'... I JUST WANTA *FEEL* SOME OF THE STUFF I CAN'T TOUCH AT HOME."

MISS PEACH

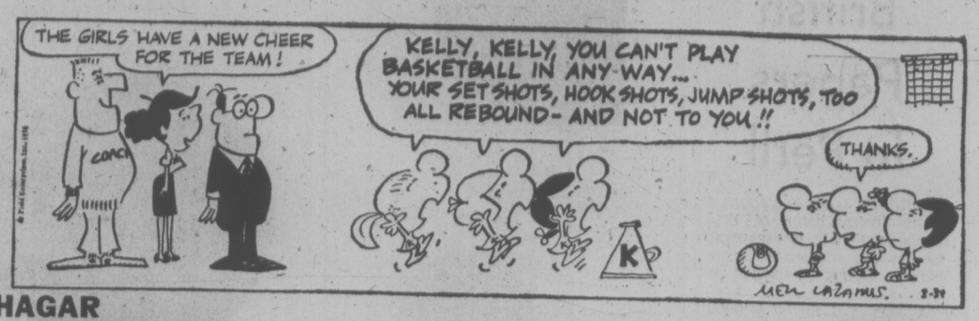

HAGAR

PEANUTS

B.C.

WIZARD OF ID

NANCY

MUTT AND JEFF

MARK TRAIL

APARTMENT 3-G

BROOM-HILDA

The Bridge Expert

By FRED KARPIN

When today's deal was played in a rubber-bridge game, our South declarer went down at his game contract. As a kibitzer pointed out, the contract could have been fulfilled. It is a moot question whether the kibitzer's line of play was the correct one, although on this day it would have been the winning one.

Both sides vulnerable. South deals.

NORTH
♠ A J
♥ 10 8 5 3
♦ 6 5 4 2
♣ K 8 7

WEST
♠ 10 9 7 5 2
♥ 2
♦ Q 10 3
♣ Q 9 6 4

EAST
♠ 8 6 4 3
♥ A 7
♦ J 9 8
♣ A J 10 2

SOUTH
♠ K Q
♥ K Q J 9 6 4
♦ A K 7
♣ 5 3

The bidding:

South	West	North	East
1 ♥	Pass	2 ♥	Pass
4 ♥	Pass	Pass	Pass

Opening lead: Three of ♦.

On West's opening diamond lead East put up the jack, and South won the trick with the king. He then led the jack of trumps, East's ace winning. A diamond return was taken by South's ace, after which the trump king picked up East's last trump.

Next came the king of spades to the board's ace, followed by the jack of spades to South's queen. South's remaining diamond was then played. It was declarer's hope that East would be forced to win this trick. If East then led a club, dummy's king would become a winner; if, instead, East played back a spade, South would discard his three of clubs as he ruffed the trick in dummy.

But, as is evident, West won the diamond lead with his queen. He then shifted to a club, and declarer went down, losing a heart, a diamond, and two clubs.

The kibitzer then pointed out that the contract would have been fulfilled if South had allowed East's jack of diamonds to capture the opening lead. East would then have returned a diamond, South taking the trick with his ace. The jack of trumps would be led next, East's ace winning. A third diamond lead would be captured by South's king.

A trump to dummy's ten would now pick up East's remaining trump. On the board's fourth diamond — the only one remaining in the deck — South would discard his three of clubs. Played as the kibitzer suggested, South's only losers would have been a heart, a diamond, and a club.

However, if West had started with four diamonds, then South's refusal to win the opening lead could have been costly (in theory). In this case, East, at trick two, would return his remaining diamond, South's king winning. Hypothetically, East would now be in the position of being able to ruff South's diamond ace on the next diamond lead.

CRYPTIC CROSSWORD

ANSWERS TO THURSDAY'S PUZZLE

ACROSS
1 Clog
3 Ramparts
9 Artless
10 Algae
11 The writing is
13 Relate
15 Enigma
17 Smallholders
20 Alone
21 Restive
22 Landsmen
23 Less

DOWN
1 Chanters
2 On the
4 Assets
5 Plain English
6 Rigging
7 Seed
8 Deerstalkers
12 Tapsters
14 Lampoon
16 Charge
18 Elite
19 Wall

CLUES

ACROSS
1 Thoughtful enough to study the team and make an assessment (11)
9 One type gets excited, another keeps cool (3)
10 Going by what the French say (2, 7)
11 It was ground in the gutter (5)
13 Pay in full, please (7)
14 Don't encocrage delay (3, 3)
16 Turn out a bad citizen peshaps (6)
18 Can he, in changing, hold fast? (7)
19 Game many take to (5)
20 You may wind up eating it (9)
21 We are hungry — that's distressing (3)
22 Professional man who goes to work on foot (11)

DOWN
2 Have to concede (3)
3 Not smiling back (5)
4 Get out of position? (6)
5 It may be worn as a favour (7)
6 Convey across the harbour? (9)
7 If asleep you may be disturbed, with your permission (2, 3, 6)
8 They're rarely found out (4-2-5)
12 Make a smashing entrance! (4-5)
15 It's an accomplishment with her light weight (7)
17 How a well-drilled army marches on foot (6)
19 He's landed in Scotland (5)
21 It used to be cut up (3)

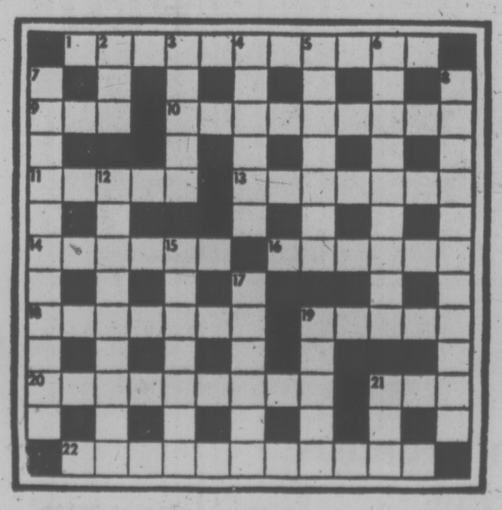

SOLUTION TUESDAY

LITTLE PEOPLE'S PUZZLE

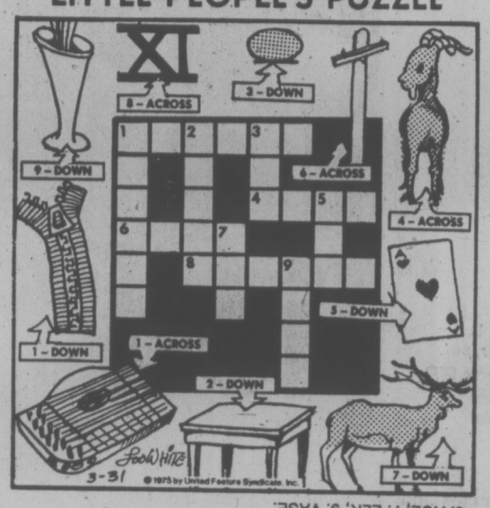

ANSWERS: ACROSS—1. ZITHER, 4. GOAT, 6. POLE, 8. ELEVEN. DOWN—1. ZIPPER, 2. TABLE, 3. EGG, 5. ACE, 7. ELK, 9. VASE.

YOUR HOROSCOPE

By SYDNEY OMARR

Forecase for Tues., April 1

ARIES (March 21-April 19): You could be seeing through rose-colored glasses. The key to your personal success — at this time — is direct action. If you procrastinate, you lose. Revere your own potential. Don't be sidetracked by those who see through haze.

TAURUS (April 20-May 20): Concern with hidden matters, the occult takes precedence. You are able to peer beneath surface indications. Tax matters, finances that affect mate, partner, are matters of concern. Aquarian figures prominently. Leo makes outlandish claims.

GEMINI (May 21-June 20): Strive to be versatile without scattering energies. Accent is on special relationships, partnership ties, co-operative efforts. Legal affairs come into focus. Strive to be realistic. If you play games, you pay price.

CANCER (June 21-July 22): Stick to what is basic. Don't be swayed by one who advocates short-cut procedures. Aquarius, Taurus and Scorpio indivduals are likely to be in picture. Health, employment matters are spotlighted. Co-worker provides valuable information.

LEO (July 23-Aug. 22): Creative vitality is stimulated. You make significant changes and review learning procedures. Travel could be in picture. Young persons provide inspiration. Speculation, excitement are in picture. You come alive!

VIRGO (Aug. 23-Sept. 22): Legal ties, property appraisals are likely to be featured. Home, family diplomacy — these are matters of concern. One who has proven loyalty deserves special consideration. Check with Taurus, Scorpio.

LIBRA (Sept. 23-Oct. 22): Element of deception is present. Know it and protect possessions. Some people desire something for nothing — at your expense. Accent is on movement, communication, trip which may not be necessary. Pisces, Virgo persons may be in picture.

SCORPIO (Oct. 23-Nov. 21): Study Libra message. Accent is on what you own, what is profitable and what should be discarded. Money is emphasized. Be sure you are getting full share. Don't give up something of value for mere promise, what was lukewarm becomes intensified. Play game for keeps — or retire.

SAGITTARIUS (Nov. 22-Dec. 21): Set your own pace. See in light of actuality. Cycle is such that you can demand an accounting. Means discard fantasy — replace it with actuality. Pie is not in sky — you have earned reward and it is available. Persist!

CAPRICORN (Dec. 22-Jan. 19): Avoid telling all. Be discreet. Closed-door session benefits. You can become more independent in thought, action. You have something of value. Be open to bidding. Don't sell yourself short. Leo can help show the way.

AQUARIUS. (Jan. 20-Feb. 18): Friendship and money will mix — for once. Be receptive to suggestions. You gain through professional endeavors. Past favor is repaid. Member of opposite sex is very much in picture. Friendship may become a romance.

PISCES (Feb. 19-Mar. 20): You are asked to demonstrate meanings, abilities. Be versatile — diversify. Social activity accelerates. You meet people with ideas — and you are stimulated. Gemini, Sagittarius figure prominently. You will be given additional responsibility.

IF TODAY IS YOUR BIRTHDAY. you are inventive, independent, original and creative. You also are stubborn, self-centred and argumentative. You are attractive to opposite sex, can usually win your way and you are confident. Leo, Aquarius persons play important roles on your life. You are finishing a cycle — August will be your most significant month of 1975.

FUN WITH FIGURES

By J. A. HUNTER

"Two dollars for cookies!" exclaimed Joan. "You must have got a lot."

Jeff smiled. "Sure, Mom, but you'll need plenty for tonight," he told her. "The sugary ones were 3 for 19 cents, the others a nickel each. I got as many as I could for the money."

How many did he buy?
(Answer tomorrow)

Thursday's answer: BOAST was 17253 (odd).

COSTS ROSE

When the Cadet Chapel organ at West Point was installed in 1911, it had 2,400 pipes and cost $10,000. Today it contains 18,000 pipes, is worth between $800,000 and $1 million.

British Papers In Peril

LONDON (CP) — London's Fleet Street, home of Britain's national newspapers, has entered another of its rapidly-recurring economic traumas.

A long and costly dispute with printers over differentials in their pay recently threatened to bring production of the nine national dailies to a halt.

A catastrophe was averted in that case only by a last-minute settlement, but now another crisis has developed as a result of the Daily Mirror's dismissal of 1,750 warehouse workers who are demanding sharp wage increases.

The dismissals are often used as a bargaining tactic by management but they have already cost The Mirror five million lost copies during the last week.

Whatever the outcome of this particular confrontation, it has again focused attention on the perilous financial state of most of the papers.

The troubles arise from the rapidly-increasing cost of newsprint imported from Canada and Scandinavia, a decline in advertising because of a general economic recession and sluggish sales.

To compensate, a number of the papers are trying to switch to new, more automated printing techniques and are being forced to raise cover prices.

The Financial Times, for example, now costs the equivalent of 24 cents a copy and The Times sells for eight pence or 19.2 cents.

Nevertheless, virtually all the nationals are operating at a loss and their moves to reduce manpower are meeting bitter opposition from the unions.

Times Newspapers Ltd., owned by Canadian-born Lord Thomson of Fleet and his family and including both The Times and The Sunday Times, is reported to be losing the equivalent of $240,000 a week.

The Guardian showed a loss of more than $2.4 million during the last year and has been forced to cover its deficit out of the profits of its sister paper, the Manchester Evening News.

The Mirror, Britain's largest selling daily, had losses equalling $1.2 million in the last nine months of 1974 and Beaverbrook Newspapers Ltd., founded by Canadian-born Lord Beaverbrook, lost about $1.5 million the last six months of the year.

Losses among some newspapers are made up from profits gained in other fields by the companies which own them. But the magnitude of the deficits now are causing serious doubts that this process can be continued much longer in some of the more severe cases.

Another traditional source of compensation has been to raise cover prices. But there now is some evidence that prices cannot go much higher without losing sales.

The Sunday Times has raised its price by 750 per cent since 1961 to the equivalent of 36 cents, with circulation increasing steadily to about 1.5 million.

But sources in the newspaper industry say they have reason to believe that any further increase in prices will lead to a drop in sales.

The dilemma the papers face is a daunting one. Newsprint prices from both Canada and Scandinavia have jumped by 10 per cent so far this year and Times Newspapers estimates the price of both The Times and The Sunday Times would have to increase by an amount equalling 12 cents each to recoup the losses from newsprint cost increases during the last two years.

Pot Seized, 4 Charged

VANCOUVER (CP) — Four persons charged with possession of marijuana for the purpose of trafficking after seizure of 75 pounds of the drug were remanded to April 4, Saturday.

Patricia Walls, 19, of Oliver, B.C., Antonio Mujica, 26, of Mexico, and John Bruce Davies, 32, of Sechelt, B.C., were released on their own recognizance.

Bail of $6,000 was set for Gordon Taylor, 28, of Oliver.

The marijuana was seized Friday after police surrounded a truck on Jericho Beach in Vancouver. Scales and other equipment also were found. Police later raided an apartment in the Kitsilano district and found three pounds of marijuana and more scales.

SKATING MARK FALLS

MOSCOW (Reuter) — Yevgeni Kulikov of the Soviet Union has clipped .65 seconds off the world record for the 500-metre speedskating event with race-winning time of 37.20 seconds.

Storewide Bay Day starts Thursday.
Savings start Tuesday in Housewares.

Bay Day

Baycrest cookware set. Gleaming stainless steel with black bakelite handles and knobs. Tri-ply construction gives even heat. Set consists of 184 oz. dutch oven, 76 oz. double boiler and 36 oz., 55 oz., 102 oz. saucepans.

Philips 14-speed blender. Whip up delicious creations in minutes! 44 oz. capacity with shatterproof plastic carafe. Gold colour. 1-year guarantee.

Open stock pieces available:

36 oz. saucepan,	8.88	10" covered skillet,	13.88
55 oz. saucepan,	10.88	184 oz. dutch oven,	16.88
76 oz. saucepan,	12.88	55 oz. double boiler,	15.88
		76 oz. double boiler,	17.88

Oster super grill. 16" round electric grill with permanent no-stick, no-scour surface. Removable probe. Immersible. Cookbook included.

Sunbeam Deluxe MixMaster. 12 speed mixfinder dial. 4 qt. and 1½ qt. bowls. Automatic beater ejector. Can be used as portable. 1-year warranty. 200 watt motor. White.

Egg poacher. Aluminum construction with black bakelite handles on pan lid and poaching cups. Three cup, 2.88.

Copper bowl with whisk. 8½" bowl with 10" stainless steel whisk. Ideal for whipping up egg whites, etc.

7-piece kitchen tool set. Imported set with new gartien design on handles. Includes: turner, ladle, fork, masher, basting spoon, slotted spoon, rack.

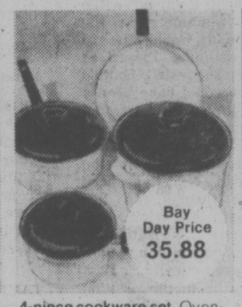

4-piece cookware set. Oven-to-table set of enamel on steel with stainless rims. 50 oz. cov'd saucepan, 85 oz. cov'd saucepan, 175 oz. cov'd dutch oven, 9½" open-frypan. Brown on white.

Baycrest electric kettle. With automatic shut-off if it boils dry! Stainless steel, lead-free. 2-quart capacity. Gold or avocado handle. 1-year guarantee.

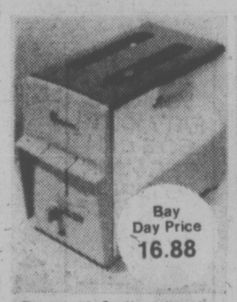

Baycrest 2-slice toaster. Guaranteed for one full year. With gold end panels, chrome sides. Tray opens for easy cleaning.

Baycrest electric frypan. 10½" square size with removable probe controls. Gold or avocado with aluminum interior. 1-year guarantee.

12-speed hand mixer. Versatile little mixer with beater ejectors for easy cleaning. Gold casing. Guaranteed for one full year.

Westinghouse steam'n dry iron. With 39 steam vents, polished sole-plate and white handle. 1-year guarantee.

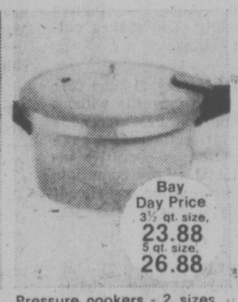

Pressure cookers - 2 sizes. Cast aluminum with heat-resistant handles. Tilted steam guage, exclusive control weight for guage accuracy.

Bayrest pantryware. Canister set, breadbox and matching step-on can in Harvest Gold or Spice floral patterns. Bread box. 10.88. Step-on can, 10.88.

Parquet TV tables. Woodtone trays in parquet designs with brass-coloured tubular frames and moulding. 4th table is cart/storage rack on casters.

Vegetable steamers. Stainless steel steamers cook vegetables without destroying true flavour and nutritional value. Collapsible.

7-piece salad bowl set. From the Philippines! Richly grained wood set consists of four 5" bowls, 8" server bowl and two servers.

Chinese wok pans. A new and healthy way to cook a meal all in one pan. 12" steel pan with cover and instruction booklet.

Step stool. Vinyl-covered with chrome legs, fold-away steps and padded seat and back. Gold or avocado colour.

Ironing board. 54" metal board adjusts to several heights. Easy to put up.

Ironing board cover. 2-piece teflon-coated cover and pad set fits standard 54" boards.

Bathroom hamper. Console type hamper with sturdy vinyl cover in your choice of gold or white. A great wedding gift!

Counselor bathroom scales. Accurate scales with soft, fluffy Orlon acrylic cover. Washable. White or gold.

Hoover dial-a-matic vacuum. Features power drive with action grip. With triple action, power dial and full bag indicator light. Adapts for any type floor or carpet.

Baycrest upright vacuum. With single speed motor, four level selectors for different pile lengths. Disposable bags, handle release.

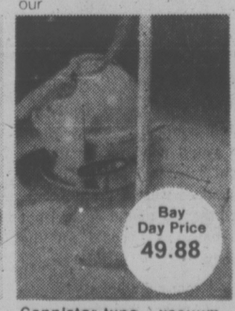

Cannister-type vacuum. Easy to move model with carrying handle, wraparound bumper guard. Accessories include rug and floor brush, furniture brush, crevice tool, 2 extension wands.

Baycrest electric broom. Single speed model with disposable bags. Lightweight, ideal for quick pick-ups. Adaptable for tools.

Carpetsweeper. Lightweight with horsehair bristles, built-in comb, steel casing, vinyl bumpers. Easy to empty.

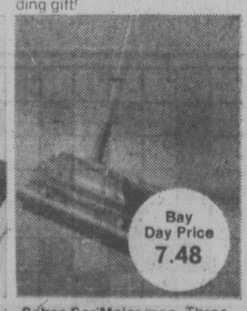

Sabco Sar Major mop. Three mops in one squeegie, sponge and scouring pad. Convenient mid-handle lever.

Housewares, Third Floor
Floor Care Centre, Fourth Floor

Where competitive prices are a policy, not just a promise.

DAILY STORE HOURS 9:30 A.M. TO 5:30 P.M. THURSDAY BAY DAY 9 A.M. TO 9:30 P.M.
FRIDAY 9:30 A.M. TO 9:30 P.M. PHONE 385-1311. FREE CUSTOMER PARKING

Hudson's Bay Company

Karpov Will Play

MOSCOW (AP) — Soviet grandmaster Anatoly Karpov consented today to play the $5-million match for the world chess title under the rules and regulations adopted by the International Chess Federation, Tass reported.

Karpov sent the message to Dr. Max Euwe, president of FIDE, to meet the pro-forma confirmation required before Tuesday's deadline.

The match is scheduled for June 1 in Manila but champion Bobby Fischer of the United States has said he will not defend his title because FIDE did not accept both of his proposals for rule changes.

FIDE held a special congress in Bergen, Netherlands, in March to consider Fischer's proposals but only accepted his demand for an unlimited number of drawn games with the title going to the player who reached 10 victories.

It rejected a change that would have let Fischer keep the title in event of a 9-9 tie.

Karpov is expected to become world champion by default unless Fischer backs down.

IRA Eyes Resumed Hostility

BELFAST (AP) — A leader of the Irish Republican Army's Provisional wing warned Sunday they will resume its guerrilla war unless the British government withdraws its troops from Northern Ireland and promises amnesty for all IRA political prisoners.

"If we do not get our demands by negotiation, then it is back to war," declared Seamus Twomey, who has been on the run since escaping from Dublin's Mountjoy jail in 1973.

He spoke at a rally in Milltown cemetery in Belfast commemorating the 1916 Easter uprising against British rule in what now is Eire.

Government security forces stood by at the cemetery but made no move against Twomey.

Provisional IRA officials in Dublin issued a statement contradicting Twomey.

It said the truce that the Provisionals have observed since Feb. 10 in the fight to drive the British from Northern Ireland has had "the desired effect."

Garbage Trucks Escorted

SURREY (CP) — RCMP escorted six garbage trucks through a Canadian Union of Public Employees' picket line Saturday.

Two RCMP officers held back a picket line staged by 25 striking Surrey municipal workers as the trucks approached a dump under the Port Mann Bridge.

Mayor Bill Vander Zalm said the RCMP escort was necessary because "we've got to dump it some place and we'd sooner do it at the dump than in a park."

Before police arrived, pickets turned away private citizens who tried to deposit their refuse at the dump.

Chairlift Plans Snagged

COURTENAY — Forbidden Plateau will not get a second chairlift this summer after lack of funds forced the Mount Becher Ski Development Society to postpone the planned construction.

Addition of a new T-bar at the Island skiing resort 15 miles west of Courtenay will go ahead this year as planned.

"We are hopeful the second chairlift will be installed next year," said development area manager Wolf Clar. As soon as the season ends, in about a month, work will start on the extensive program of summer clearing and stump removal on major trails and runs, he said.

The new T-bar will be 1,600 feet long and rise 180 vertical feet. It will carry 900 skiers an hour.

Vast new areas will be opened to skiers after construction of the lift.

Cost of the T-bar will be $125,000, and the estimated chairlift cost $250,000.

Storewide Bay Day starts Thursday. Savings start Tuesday in Staples.

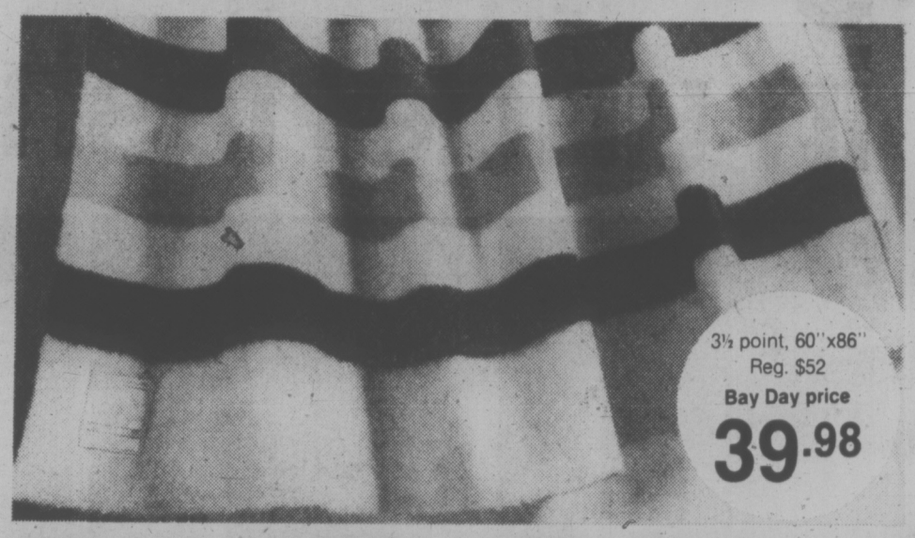

M60
Hudson's Bay Point Blankets

Here's your opportunity to own one of our world-famous point blankets for a special price! All point blankets are 100% wool, imported from England, and fully moth-proof. Multi-colour, gold, scarlet, sky blue.

4 point, 72"x90", Reg. $70
Bay Day price **49.98**
6 point, 90"x100", Reg. $100
Bay Day price **64.98**

M61 **Trousseau "So-French" sheets** Easy-care polyester-and-cotton. Floral pattern on pastel background. Blue, pink, yellow. Flat and fitted sheets. Double, **6.98** each Queen, **8.98** each Cases **3.28** pair

M62 **Trousseau sheets 'n cases** No-iron, luxury-weave polyester-and-cotton. Flat and fitted. White only Double, **5.48** each Queen, **6.78** each Cases, **2.88** pair

M63 **Trousseau "Riviera"** No-iron cotton-and-polyester sheets 'n cases in striped with floral border. Flat or fitted. Pink, lilac, gold, green. Double, **6.98** each Queen, **8.98** each Cases, **2.38** pair

M64 **Flannelette sheets** Soft, warm, dura-blend cotton-and-polyester flannelette. White with gold, rose or blue borders. Double, **6.98** each

M65 **Kenwood "Ramcrest" blankets** Pure wool blankets with 6" satin binding. Azalea, moss green, space blue, white, cinnamon. Double, **23.98** Queen, **33.98.**

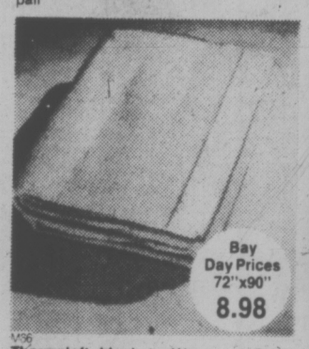

M66 **Thermaloft blankets** Warm yet lightweight. Thermal knit polyester-and-rayon with 6" satin binding. Machine-washable. Gold, avocado, blue, rose. **80"x100"**, 11.98

M67 **Lorraine bedspreads** Needlewoven viscose-and-nylon with rounded corners. Machine-washable, no-iron. Red, gold, green, blue, orange. Twin, **12.98** Double **13.98**

M68 **Baycrest contour mattress pads** Soft and long-lasting. Cotton cover with quilted top. White. Machine-washable. Double, **11.98** each, Queen, **12.98**; King, **16.98**

M69 **Serene "7" pillows** Fortrel polyester with floral print ticking. Soft, fluffy and lightweight. Washable, quick-drying. Queen size, **7.88**

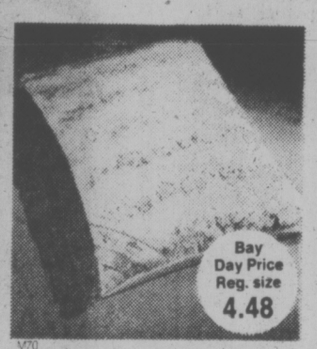

M70 **Baycrest feather pillows** Chicken-and-waterfowl feather pillows with feather-proof ticking. Odorless, long-lasting.

M71 **"The Bay" feather pillow** Soft, comfortable waterfowl feathers in downproof, feather-proof ticking.

M72 **Baycrest comforter** Fortrel polyester fibrefill comforter. Taffeta covering with flannelette backing. Lilac, blue, gold floral pattern. Double, **18.98** Queen, **22.98**

M73 **Cannon "Crystal Palace" towels** Jacquard-patterned terry in fresh pink, venetian green, tiger lily, orange, old gold, blue belle, firefly yellow. Hand, 16"x26" **3.48** each Fingertip, 11"x18", **1.78** each Facecloth, 12"x12", **1.48** each

M74 **Cannon "Athena" towels** Terry with fringed ends. Geometric jacquard in pink, green, gold, mocha. Hand 16"x25", **2.98** each Face, 12"x12" **1.48** each

M75 **Cannon "Olympia" towels** Velour-finished terry with fringed ends. Fire red, fresh greed, regal blue, mocha, daffodil yellow. Hand. 16"x26", **2.18** each Face, 12"x12", **1.18** each

M76 **Cannon bath sheets** Thick, thirsty bath sheet measures a generous 36"x68". Rose, daffodil yellow, green, tiger lily orange.

M77 **Wonderlooper place mats** Washable, no-iron, drip-dry mats with fringed ends. Each measures 12"x18". Gold, sapphire, brown, pistachio, pumpkin, canary, burnt orange.

M78 **Madeira-type lace tablecloths** Two-tone cotton lace cloths from England. 58"x80", **13.98**; 68"x90", 68"x90" (oval), **17.98**; 68" round, **14.98**; 52"x52", **8.98**

M79 **Terry tea towels & things** The Bay's own printed cotton terry tea towels in your choice of three patterns: Spices, gingham garden, apple blossom. Aprons, **1.68** Pot holders, **.58** Dish cloths, **.58**

M80 **Shag bath mat sets** Acrilan acrylic-and-polyester shag ensembles with waffle-weave, non-slip latex backing. Gold, rose, orange, avocado, blue. Includes 22"x34" mat plus lid cover.

Use your Baycard, your good-for-so-many-things card.

DAILY STORE HOURS 9:30 A.M. TO 5:30 P.M. THURSDAY BAY DAY 9 A.M. TO 9:30 P.M.
FRIDAY 9:30 A.M. TO 9:30 P.M. PHONE 385-1311. FREE CUSTOMER PARKING.

Hudson's Bay Company

Survey Map Series Released

A series of 23 new geological survey maps is now available to assist in the resource development of northern B.C.

The series was financed jointly by the B.C. department of mines and petroleum resources and the Geological Survey of Canada and result from magnetometer surveys done from aircraft.

Fourteen of the series are at a scale of one inch to one mile in the area bounded by latitude 56 degrees, longitude 124 degrees, and latitude 57 degrees, longitude 126 degrees; nine are in the Liard Trough of the northern Rockies at a scale of 1:250,000 bounded by lat. 55, long. 120 and lat. 60, long. 128.

Orders may be addressed to Geological Survey offices in Vancouver, Calgary and Ottawa, and to the mines and petroleum resources department in Victoria at $1 per sheet.

School Band Goes East

Oak Bay's young musical ambassadors are on their way again. The concert band of Oak Bay Senior Secondary conducted by Dave Dunnet, leaves Wednesday for eastern Canada.

The 85-member band will visit Toronto and Ottawa under sponsorship of the Secretary of State and Oak Bay Band Parents' Association, giving school and public concerts.

In addition to performing, the Victoria students will attend classes at host schools and tour such places as the Ontario Science Centre, University of Toronto, Niagara Falls, the National Museum and Parliament Buildings.

An exchange visit to Victoria will be made by the band of Scarlett Heights Collegiate Institute of Toronto in May.

On May 4 at MacPherson Playhouse the Oak Bay Band will begin a series of home performances.

UVic Prof In Seminar

Dr. William Epstein, visiting professor at the University of Victoria, will take part in a Washington, D.C. seminar on the world build-up of nuclear arms.

The seminar, mainly for American senators and congressmen, will be held in the senate office building April 9.

Epstein of Calgary, headed for more than 20 years the disarmament division of the United Nations Secretariat. For the past year he has served as special consultant on disarmament to the UN secretary-general.

For the past year at UVic, he taught two courses — Canadian external affairs policy and arms control.

Federation Post Filled

The B.C. Federation of Labor has added John Squire, the federation's third vice-president, to its list of full-time staff members.

Squire, the international representative for the Retail, Wholesale, and Department Store union, will act as assistant to secretary-treasurer Len Guy.

the Bay

If your doctor says you have NERVE DEAFNESS . . .

Shown twice actual size

Miracle-Ear

could help you!

Fitting entirely in your ear, Miracle-Ear may be all you need to hear clearly again. Ideal for many people who can still hear but have difficulty understanding words. Try one for a 30-day trial with no cost to you if not satisfied.

DAHLBERG HEARING AID SERVICE

The Bay, Third Floor
385-5414 or 385-1311

Hudson's Bay Company

Storewide Bay Day starts Thursday

Bay Day

Savings start Tuesday in underfashions

M1 **WonderBra plunge lace bra,** style No. 1300. White, skintone. 32-36A, 32-38B, 34-36C.

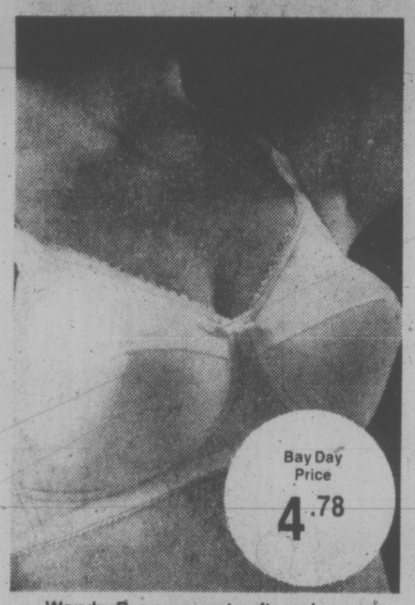

M2 **WonderBra crepeset soft cup bra,** style No. 1206. White, skintone. 34-38B, C.

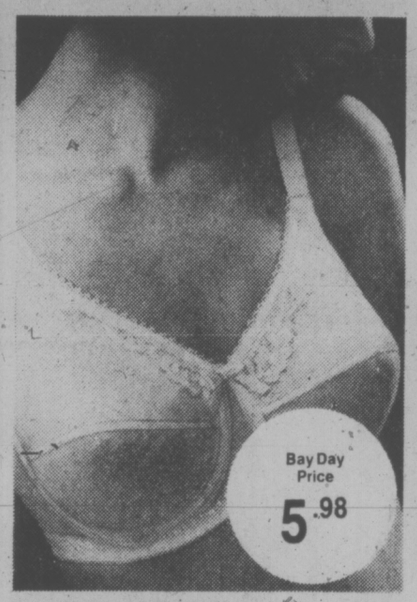

M3 **WonderBra underwired bra,** style No. 1216. White only. 34-38B, C, 34-40D, DD.

M4 **Vogue contour bra,** style No. 2020. White, skintone. 34-38B, 34-40C, D.

M5 **Playtex Cross Your Heart stretch bra,** style No. 152. White only. 34-36A, 34-38B, 34-36C.

M6 **Warner's seamless soft cup bra,** style No. 1285. Doubleknit. White, skintone. 32-38B, 32-36C.

M7 **WonderBra crepeset fibrefill bra,** style No. 360. Deep plunge decollete. White, skintone. 32-36A, 32-38B.

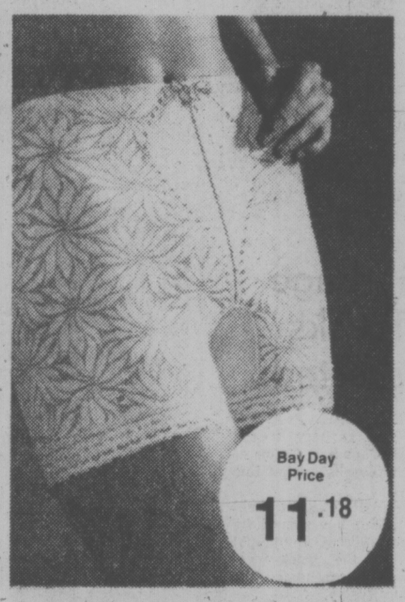

M8 **Warner's panty girdles,** style 657, average leg; style No. 658, long leg. Nude only. M.L.XL.

M9 **Sarong girdle,** style No. 5212. Average length, average hip. White only. Sizes 29-40.
Downtown, Victoria only.

M10 **Daisy Fresh satin Lycra panty brief,** style No. 6907 White, nude. S.M.L.XL.

M11 **Daisy Fresh short leg panty girdle,** style No. 6917. White, nude. M.L.XL.XXL.

Underfashions, Downtown (Third floor), Lougheed, Richmond, Surrey, Champlain, Victoria

M12 **Cool crisp cotton voile shirts** Light and airy print shirts in Spring's fresh and tender shades. Delightfully packable for tripping, wash like a hanky, need just a touch of an iron. Size 8-16.

Contemporary Sportswear, Downtown (Main floor), Victoria.

Where competitive prices are a policy, not just a promise.

DAILY STORE HOURS 9:30 A.M. TO 5:30 P.M. THURSDAY BAY DAY 9 A.M. TO 9:30 P.M.
FRIDAY 9:30 A.M. TO 9:30 P.M. PHONE 385-1311. FREE CUSTOMER PARKING

Hudson's Bay Company

WEATHER
Tonight: Clear, Cool
Tuesday: Becoming Cloudy

Victoria Times

TODAY'S NEWS TODAY
Classified 386-2121
News 382-3131

91st YEAR, No. 244 ★★★ VICTORIA, B.C., MONDAY, MARCH 31, 1975 ★★★ 15 CENTS DAILY, 30 CENTS SATURDAY

★ SPORTS ★

Victoria Cougars ran away and hid from the rest of the teams in their division of the Western Canada Hockey League during the schedule, but the playoffs are another story. Cougars are behind 2-0 in their best-of-seven semi-final to Kamloops Chiefs, who finished fourth. Brad Gassoff of the Chiefs, with four goals on the weekend, did most of the damage. Page 12.

Elsewhere on today's sports pages:

A total of 13 records fell in the Canadian Indoor Speedskating Championships that ended Sunday at Memorial Arena with Jacques Thibault of Quebec City leading the assault. Page 12.

Stan Fischler, a controversial hockey writer from New York, has a story that National Hockey League owners are on the verge of replacing president Clarence Campbell, who has had the job for 28 years. Page 12.

It may be a while before the rodeo is welcomed back to Edmonton. A rodeo in the new Edmonton Coliseum left the ice so dirty that a World Hockey Association game Sunday had to be cancelled. Adding injury to insult, 60 rodeo cowboys broke up a saloon with a brawl Saturday night. Page 12.

Athletic events are often postponed because of weather, but a Provincial Cup juvenile playoff Sunday at Topaz Park was cancelled because of seasickness. North Shore Centennials showed up for their Division II playoff against Lake Hill Meats, but were too sick to play following a rough ferry passage from the Mainland early in the morning. Page 13.

6 KILLED . . . $1,000,000 DAMAGE

Windstorm Slams Province

Six people are believed dead, hundreds of Easter travellers stranded and damage across the province listed at more than $1 million after the fury of Sunday's storm.

British Columbia was pummelled with winds up to 70 miles an hour, stronger than any gales since Hurricane Freda hit Oct. 12, 1962.

A weather office spokesman likened the northwest winds to "water flowing down a hill".

The mainland and the Gulf Islands took the brunt of the storm with 75-miles-an-hour gusts being recorded at Tsawwassen at 8 a.m.

Joseph Edward Dunn, 33, of Edmonton, and his 13-year-old son Joe drowned when their boat capsized in the North Arm of the Fraser River.

Missing and presumed dead are Lorraine Bartlett, about 30, of Vancouver, and Jack Payne, 47, and Art Winchester, 48, both of Edmonton.

They were lost when one of the two boats went to the help of the other after it capsized, itself capsizing in the rescue attempt.

Ronald Bartlett, 40, of Vancouver and William Hinchberger, 42, of Edmonton, were rescued from the wind-lashed waters.

A tree fell on a tent on Mayne Island, killing an Ontario woman and injuring a B.C. woman. A chain saw had to be used to free them.

The storm brought the B.C. ferry service between Swartz Bay and Tsawwassen to a halt. The entire day's sailings were cancelled because the winds made docking and undocking impossible.

A Sidney RCMP spokesman said there was a double lane lineup of more than 500 cars overnight at Swartz By, while at Tsawwassen the lineup was estimated at 150 cars.

He said he talked to one woman who had been parked in the lineup since 8 a.m. Sunday.

"She wasn't particularly upset," he said. "Her two kids were having a ball. It was like a camping trip for them. They got out their sleeping bags and spent the night in the back of their station wagon."

He said the majority of the motorists slept in their cars though some went and stayed with friends returning to their vehicles for the first ferry which left at 7 a.m.

The Pacific Rescue Co-ordination Centre worked around the clock, dealing with 59 incidents during the weekend. (See also page 17)

In the interior storm damage was estimated at $250,000. A dozen light planes were wrecked at the airport and others damaged. Windows were broken and roofs blown away in Kamloops, Vernon and Kelowna.

Gusts up to 85 miles an hour were registered at Kamloops during Saturday night, averaging about 40 miles an hour during the day.

Several campers were blown over in the Vernon area.

Traffic lights were knocked

See WINDS Page 2

★

QUAKE TOO

A mild earthquake registering 4.5 on the Richter scale struck Vancouver Island shortly after 9:30 p.m. Sunday.

Centred in the Alberni Valley, it triggered numerous calls to the RCMP from residents in Esquimalt, Victoria and Langford.

RCMP in Port Alberni, Courtenay, Nanaimo, Campbell River, Ucluelet and Tofino reported tremors.

Back CUPE Teachers Told

By SUSAN RUTTAN
Times Staff

VANCOUVER — Teachers must give up their wishy-washy position regarding striking non-teaching staff and begin honoring picket lines, the retiring president of the B.C. Teachers Federation said today.

"The quickest way for teachers to end a strike of non-teaching employees . . . is to shut the schools down," Jim MacFarlan told 700 delegates attending the BCTF annual general meeting which opened this morning at the Hyatt Regency Hotel.

"When schools are down the pressure is on the employer," MacFarlan said.

"In our attempt to be neutral we are, in fact, taking the side of the boss."

He called for the end to the stand taken by most local teachers associations that they will cross picket lines but not do any of the work of the striking employees.

This has been the stand taken by the Greater Victoria Teachers Association since school district maintennce staff, Local 382 of the Canadian Union of Public Employees, went on strike Feb. 24.

MacFarlan made no direct reference to Victoria teachers, but he congratulated Nanaimo teachers for refusing to cross picket lines when CUPE members there struck earlier this year.

"You lived up to the fine tradition of a trade union community whose history goes back to the strike of the Indian miners who refused to work for low pay under unsafe conditions in the Dunsmuir collieries," he told Nanaimo teachers.

Teachers must give up their professional elitism and make other labor unions their close allies, he said.

"Let's drop the neutrality nonsense," he said.

"How come we are so neutral when it is someone else's strike and so angry when it is our own bargaining time?"

MacFarlan lived up to his reputation as a radical in his farewell speech, which was received quietly by the delegates.

Teacher militancy is as necessary today as it ever was, he said, and schools continue to be the instruments of repression, not liberation.

"Our modern school system . . . helps to oppress the vast majority of our society for he benefit of the powerful and affluent minority who control all of the social, cultural, political and economic institutions of our nation.

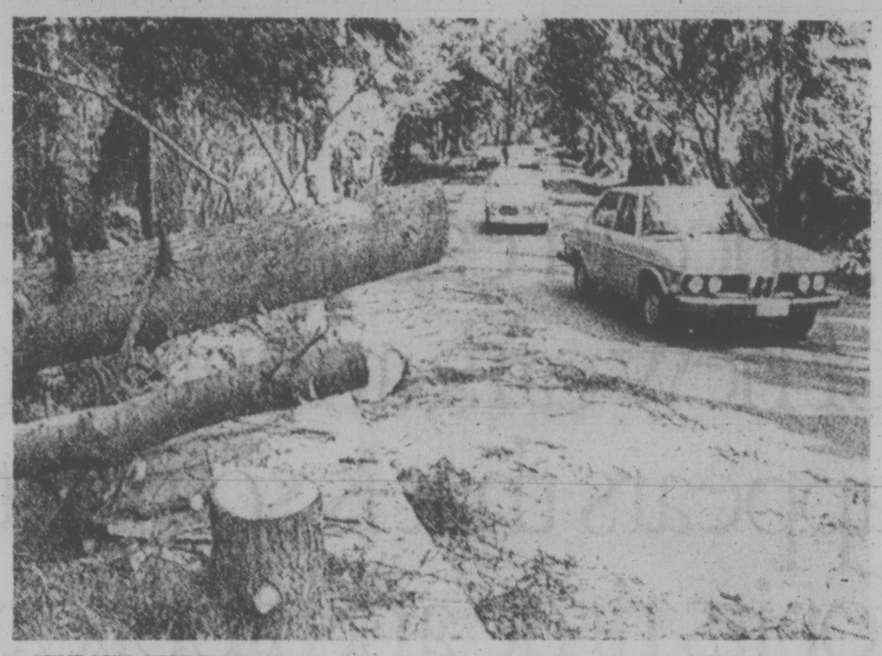

SUNDAY'S STORM tested the mettle of boaters and toppled trees like matchsticks. At left a pleasure boat pushes through the wind-tossed waters off the Dallas Road shoreline, inching her way to harbor and safety. Fallen trees in Vancouver's Stanley Park (right) forced police to close the park to traffic. Winds also cancelled the park's annual Be-In.

Hillary's Wife Killed

KATMANDU, Nepal (AP) — The wife and teen-age daughter of Sir Edmund Hillary, one of the first two men to conquer Mt. Everest, were killed today as they took off from Katmandu airport to join Hillary on a slope of the world's highest mountain.

Three other persons died with Lady Hillary and her daughter Belinda in the crash of the single-engine plane — Barbara Wylie Lama of Ypsilanti, Mich.; her Nepalese husband, A. G. Lama; and the pilot, P. C. Shand of New Zealand.

Belinda was the youngest of the Hillarys' three children.

Mountie Cut Down In Bank Theft Chase

COQUITLAM, B.C. (CP) — An RCMP constable is in serious condition in hospital today after he was shot in the chest while pursuing two men suspected in an early-morning bank robbery in central Coquitlam.

The constable was alone in his car when the suspects began firing through the cruiser's windshield as the chase continued through Port Moody. The suspects apparently have abandoned their getaway car and are engaged in a running gun-battle with RCMP in heavy bush in the central part of Port Coquitlam.

Constable Dennis Fycaluk was in the lead car of five RCMP vehicles pursuing the two suspects in a 1975 Cougar when the shooting occurred. Police sources say the suspects were armed with automatic weapons and shotguns.

The drama began shortly after 8 a.m. local time when a male employee of a Bank of Montreal branch entered the building, checked it out, and went to open the front door for other employdes. A bank employee said two suspects forced their way through the door, and ordered other employees into the bank at gunpoint.

A third suspect remained outside while the two inside the bank prepared to handcuff and tape employees, awaiting the arrival of a senior employee who had the combination to the branch's vault.

A female teller apparently saw the bank manager approach the building and managed to signal to him. He left and called the police.

When the police arrived, the bandits panicked and grabbed an assistant accountant as hostage. They forced him out the door and toward a waiting car. The accountant managed to wrestle free and escape at the last moment by rolling under a nearby car as shots were fired. The two suspects left the third robber behind.

No money was taken.

The third robber then pointed a gun at a passing car and forced his way into the front passenger seat and the car departed in the direction of Vancouver. The car is believed to be a 1970 Maverick and police are assuming one person is a hostage. Vancouver city police have joined in the hunt for that vehicle.

Meanwhile, the police chase of the other two suspects continued in dense bush in the central part of Port Coquitlam. About a dozen RCMP officers evacuated four homes in the area and scores of RCMP, joined by Port Moody police, tracking dogs and an RCMP helicopter are closing in on the area, which is bounded by a shopping mall, a major highway and the Pitt and Fraser Rivers.

Police sources say they believe the two are headed for the rivers, where there are a number of small-boat marinas.

INDEX

Births, Deaths	23
Classified	23-31
Comics	33
Entertainment	22
Family	20, 21
Finance	8
Sports	12-16
TV, Radio	24

WORDPLAY

Send your own WORDPLAY, care of this newspaper.

NEWS BRIEFS

Grass Fires

A grass fire on the north embankment of Martindale off Pat Bay Highway Sunday morning caused $500 to a storage shed and about $400 to telephone pole and power lines, Central Saanich police said today. The shed was owned by Harry Mow.

Avalanche Kills 8

MALLNITZ, Austria (UPI) — An avalanche roared down today on a sleeping Austrian recreation camp, burying 26 tourists under tons of snow. Eight died but the other 18 dug themselves out.

"They died while they were asleep," one rescuer said. "We found them lying in their beds."

$1.4M Pool Win

ROME (UPI) — Somebody in the town of Penne, Italy, won more than $1.4 million Sunday, a record in the history of the country's soccer pools, on a 63-cent bet. Totocalcio officials said the bettor, who was not identified, was the only one in the country to guess correctly the outcome of 13 soccer games played Sunday.

Car Smashes Train

MJOLBY, Sweden (AP) — A car smashed into a 90-mile-an-hour express train crowded with Easter tourists today, derailing it and killing 10 passengers and injuring 40, officials said. Witnesses said the car crashed into the train at an unguarded crossing.

Dispute Closes Port

MONTREAL (CP) — Mediation talks began today between representatives of longshoremen and the Maritime Employers' Association (MEA) to resolve a contract dispute that precipitated a walkout by dock workers and closed the Port of Montreal Saturday.

Cycling Series Starts Today On Page 21

HELLO CELSIUS

Tuesday is April Fool's Day.

It's also Goodbye fahrenheit — Hello Celsius.

After months of talking about it and years of planning for it, the first step in the government weather office's conversion to metric units arrives.

Canadian weather authorites have decided on an abrupt change to Celsius and have announced that dual readings, giving fahrenheit equivalents, will not be provided.

Dual readings were supplied during changeovers in New Zealand, Britain and South Africa and weather officials there felt the public made little effort to adapt to Celsius.

In contrast, Australia's changeover was made "cold turkey" in 1972 and initial confusion quickly disappeared.

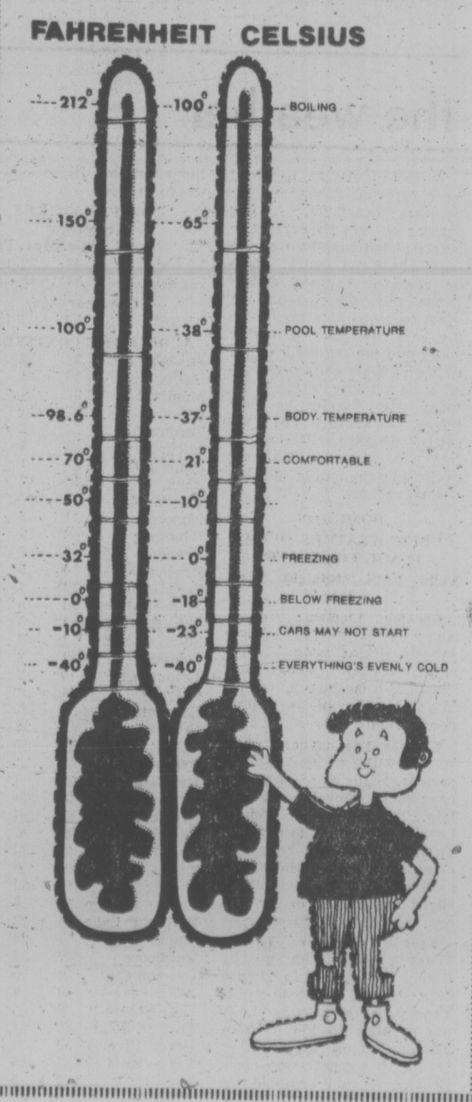

U.S. Dependents Quit Saigon

Times News Services

The Communist advance through South Vietnam today threatened the Saigon government's last enclaves on the central coast, touched off an evacuation of U.S. citizens from Saigon and suspended the United States evacuation of an estimated 1.5 million Vietnamese refugees from Da Nang. (See analysis on Page 7.)

Meanwhile, a Radio Hanoi broadcast monitored in Tokyo today reported the Viet Cong as ready to hold talks with a South Vietnamese government which excludes President Nguyen Van Thieu to "quickly settle all the affairs of South Vietnam."

"The Thieu junta main obstacle to the settlement of the political questions in South Vietnam must be overthrown, and an administration, standing for peace, independence, democracy, national concord and strict application of the Paris agreement must be established," the broadcast said.

The evacuation of Vietnamese refugees by sea from Da Nang in U.S. ships was suspended today because the North Vietnamese and Viet Cong were firing on the ships.

U.S. officials estimated that from 30,000 to 50,000 refugees escaped from Da Nang by sea and another 2,000 to 4,000 fled by air before the North Vietnamese occupied the city Sunday, completing their conquest of the northern part of South Vietnam.

North Vietnam called the U.S. refugee sealift and President Ford's order for four U.S. Navy ships to participate a "brazen provocation."

Ford spokesman, Ron Nessen, said the president had ordered U.S. ships in the sealift to "avoid hostilities" and withdraw if fired on.

The Viet Cong delegation in Saigon said Sunday the South Vietnamese army "fled Da Nang in complete rout, and thousands of soldiers handed over their weapons and surrendered."

Hanoi Radio said the people poured into the streets to welcome the Viet Cong. It said many government officers "mutinied, punished their diehard commanders and came over to the revolution with weapons."

Other Saigon troops were "seized with panic" and were wiped out or taken prisoner, Hanoi said.

Heavy fighting was reported today 25 miles northwest of Qui Nhon, South Vietnam's third largest city, as Communist forces pushed eastward toward the central coast.

Radio contact between Qui Nhon and Saigon, 270 miles to the southeast, was reported broken. But sources said the city still was in government hands.

U.S. officials said all Americans had been evacuated

See DRIVE Page 2

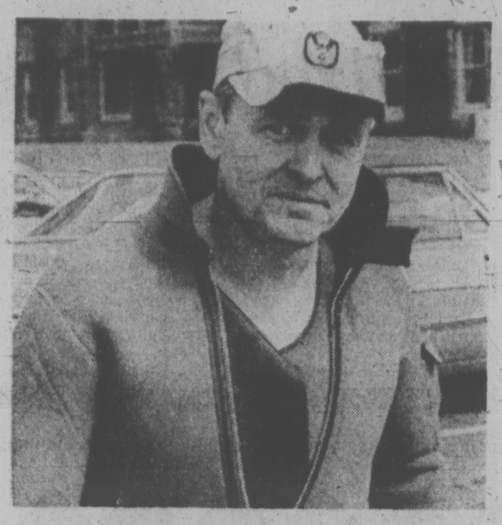

Wacey . . . at Jubilee

Hovering Heroes Wrestle Killer Wind

Bill Wacey huddled over a cup of hot coffee Sunday in the Royal Jubilee Hospital cafeteria — his bright orange wetsuit still sopping from the morning's work.

It was only noon but the 39-year-old para-rescue specialist had already dangled eight times from a Canadian Forces Labrador helicopter which plucked nine people from disaster. Before the day ended, the figure grew to 16 — three of whom died as a result of havoc wrought by the weekend's windstorm.

Wacey's day began at 5:45 a.m. when the Comox-base "chopper" was called to a spot three miles northweast of Active Pass to rescue four people clinging to a catamaran sliced by a hovercraft.

"They were sure cold — but conscious," said Wacey. "There was a man and a woman, a youth 17 or 18 and a girl about 16."

The operation — in 46 mile an hour winds — took about 25 minutes, with Wacey lowered on a cable from the hovering Labador to hook a sling on each of the four.

The twin-rotor aircraft whisked them to Royal Jubilee — manoeuvring around lamp posts to land in the parking lot.

The helicopter, piloted by Blair Wilkinson and Bill Carr-Hilton, moved off to waters off Tsawwassen where Wacey plucked a couple and their two young children from a floundering sailboat.

The craft was refuelled at Vancouver International Airport where the crew — including flight engineers John Meider and Jim Kennedy — saw small aircraft scattered like dead moths about the tarmac.

Just before noon a call came from Saturna Island where a woman had broken her leg slipping on rocks while trying to save her boat. She was brought to the Jubilee, where the five-man crew took a lunch break.

"I doubt it, somehow," said pilot Carr-Hamilton when asked if he felt the teams' work was done for the day — as they reboarded the Labrador.

They were hardly airborne from the hospital parking lot when they were called by Mayne Island fire chief Pat Lambert. Two women in a tent had been struck by a wind-felled tree.

Within six minutes of the call Wacey was being lowered to retrieve the two women — one of whom died later in Vancouver.

Next a power boat with six people overturned in the North Arm of the Fraser River. Wacey was dropped to pick up three people — one died later. In a brief search soon after, Wacey dropped down to pick up the body of one of the missing three.

An elderly couple whose boat was tied to a buoy near Bellenas Island off Parksville was then taken to Nanaimo by the rescue 'copter after Wacey put them in slings and the engineers brought them up by winch.

In Comox, Wacey's wife Maureen said her husband is aboard the helicopter today.

"It took him a long time to unwind and sleep last night, but he's back out again," she said.

Mrs. Wacey was only anxious that the other four on the rescue crew were given credit for their roles.

Carr-Hilton said there are three Labradors based at Comox and that all three units could be chewed.

jack scott

Max Goes to the Farm: Now His Troubles Begin

The resignation from the CBC of Max Ferguson, perhaps the most amusing man in Canada, and his decision to live the rest of his days on a Cape Breton farm, subsisting off the land, fills me with both admiration and apprehension.

"I can till my soil," Max is quoted. "I can carry logs around while I'm still able to. I just want to be totally independent of all commercial ventures."

On the basis of that quote alone you can bet your life that (a) Max is a magnificent fellow blessed with all the finer things of the pioneering spirit or (b) Max is a poor, demented dreamer doomed to one of life's greatest disappointments.

This is an ambition or an affliction that seems to hit particularly at creative men who are successful, in their prime (Max, himself, is only 51) and who are almost guaranteed to fail miserably at any pursuit where muscle is more important than the mind.

You seldom, if ever, hear of business tycoons who chuck it all up for the simple country life. Yet if I'd a dollar for every writer or performer or artist who developed an unreasonable passion for the soil I'd be a moderately wealthy man, which I ain't.

It's not my wish to discourage Max. Certainly a man with this madness upon him is seldom easy to discourage. But the incidence of failure is so high, so spectacular, in fact, that I feel impelled to sound a note of caution. Like, Don't burn all those bridges, old buddy, cause you may not want to carry logs around at all, at all.

I could go right into my own brief experience, and flop with the simple life — and don't think I won't — but the example that comes immediately to mind is a certain Toronto actor who, inspired by a holiday visit to the Gulf Islands, decided, like Max, that he would live off the land on his own small, Salt Spring Island farm.

He did, in fact, purchase a 15-acre, rundown holding in what we call "The Cranberry" and I remember vividly the day he moved in. He was at least every other inch the complete farmer. He nibbled at a long piece of straw, was impeccably attired in pre-weathered denim, gazed over his shabby property with the proprietory, paternal gaze of a man who is going to make it cry "Uncle." Neither my wife nor I quite realized, until just about a year later, that what we were seeing was a magnificent, thespian performance and absolutely nothing else.

★

It took only that long, just about a year, for him to go broke and decide that he'd better return to the footlights and forget those ornery green acres. He had simply discovered the truth that comes so hard to the city man, that living off the land or wresting a return from it, is a skill and an intuitive talent in its own right. It may be that that knowledge is already possessed by Max. If not he faces the same sort of shattering of the illusions.

That is one thing. The other is plain, old-fashioned boredom. It's not that I believe for a minute that Max is motivated entirely by the egotism of the performer, but what he sees today as the tedious challenge of creating an entirely fresh idea each day is not going to be easily substituted by asking his chickens to create a batch of fresh eggs every day.

I freely confess that that was the main reason for my own failure to find repose and contemplation in the simple life. Farming wasn't my bag and I knew it. But I thought I could raise my own vegetables and cut my own wood and, between times, read every book I'd never had the time to read, perhaps even get to work on the novel that had started out not too badly.

The trouble was I was bored. I missed the deadlines. I missed the need to put down some new thought, however rotten, every working day. Given the chance to do nothing in particular at the start of each given day I soon developed the dreadful habit of doing nothing in particular. Yes, and I missed the occasional kudos, too, since every man needs some affirmation that there's a reason for him to be around.

That, as I say, is going to be Max's main problem. One day, out of sheer, irrepressible spontaniety, Max will say something, to his wife or a neighbor, that is so wildly witty, so outrageously original, that their brief and appreciative response of laughter will haunt him.

He'll begin thinking of those tens of thousands of listeners who will never be exposed to this brilliant shaft. He will look at the unresponsive, silent soil. He will look at his logs which, unfortunately, just lie there like logs. And he will feel suddenly empty, unfulfilled. It may be that very night that he'll be on the phone to Toronto only to learn that another Max Ferguson has come along and that the original is now only a disgruntled Cape Breton farmer.

I hope not. I really do. I hope Max finds all the contentment and happiness he now visualizes in the solitude of the country. It's just I doubt it very much.

Survival Test For Cyclists At Bay

The hard-hatted motorcyclists going through their paces at The Bay's parking lot weren't on any joy ride.

They were out to save their lives.

The eight women and six men are students taking the Capital Region Safety Council's safety and maintenance course.

"The ultimate aim of our course is to teach survival. The final test for these students will be their survival," says Colin Barker, CRSC executive director.

Barker said 40 per cent of all fatal accidents happen during the first 400 miles of riding.

He dispelled the illusion that most motorcyclists are youths, stating that most students taking the council's courses are between 15 and 35 but some have been as old as 65.

He quoted statistics that underlined the need for education and the vulnerability of motorcyclists and bicyclists.

No joy ride in parking lot

"In 1974 there were 493 bi- with motorcycles, resulting in 496 injuries and 903 accidents with motorcycles, rtsulting in 724 injuries," he said. "In contrast, out of 48,000 car accidents there were 16,000 injured."

Barker said the council, in 1974, trained about 70 per cent of the area's motorcyclists.

He said co-operation from car drivers is needed to complete the safety pattern for motorcyclists.

"Motorists are usually to blame for about 70 per cent of accidents, generally because they don't see the cyclist," he said. "My advice to motorists is, when they see a bicycle or motorcycle, give it fair share of the road.

"There is no allowance for mistakes in judgment on a motorcycle."

Victoria Times
MONDAY, MARCH 31, 1975 17
SECOND SECTION

Picketing To Resume At Schools

School picketing will resume Tuesday according to a schedule laid down by B.C. Supreme Court Justice R. A. Wootton while the sides prepare for Wednesday talks in the nine-weeks-old civic dispute.

Bob Cunningham, vice president of Canadian Union of Public Employees, Local 382, representing school janitors and maintenance men, said pickets would be on duty except from 8 to 10 a.m. and 3 to 4 p.m., as instructed by Wootton last Tuesday in an interim injunction.

School District 61 chairman Bill Ross meanwhile has been speculating publicly on the possibility of hiring non-union people to clean schools, where striking janitors have not worked since Feb. 24.

Cunningham said schools are normally given thorough cleaning during Christmas, Easter and annual vacations. Shortened classes which have been in effect since the strike began are suspended for Easter vacation this week.

The school board plans to reinstitute a five-hour teaching day next week.

There will be no picketing at Spectrum school construction site, Cunningham said. Otherwise, the only places where Local 382 will maintain full-time pickets are at the school district's administrative centre and its maintenance and supply depot.

Tuesday the CUPE area bargaining committee will meet in readiness for resumed negotiations with provincial mediator Clark Gilmour at the Empress Hotel Wednesday.

Talks adjourned unexpectedly at noon last Thursday when civic and school employer representatives departed for the long weekend.

Cunningham said the move was triggered by initial reaction to the regional employers' proposal of a 5 per cent cost of living raise in the second year of a two-year contract, which represented a 2 per cent improvement on a previous offer.

This was so mediocre it was completely unacceptable, Cunningham said.

"As far as we're concerned," he said, meaning school employees, "we'll stick to a one-year contract." And he said at least 10 per cent would be necessary for COL in order to be realistic.

Cunningham said by insisting on a two-year contract the employers are using one method of prolonging the dispute.

Boat Blast Victim Good

Charles Tannock, 65, of 925 Esquimalt remains in fairly good condition in Victoria General Hospital today recovering from burns he received Saturday in a propane explosion aboard his houseboat moored at Fishermen's Wharf, foot of Erie Street.

Court Moves Start Time Up an Hour

Victoria provincial court will have a new starting time April 1, opening at 9 a.m., an hour earlier for all court sections.

Also beginning Tuesday is the new rotation system of judges in the main court section. Each of the five full-time judges in provincial court will alternate in criminal courtroom 'A' so that they can spend at least one month there this year.

The idea is to give all the judges experience in all divisions of provincial court, said District Judge William Ostler.

Other judges are Harold Alder of the second criminal section, Fred Green of traffic court and D. K. MacAdam and Douglas Campbell of family court.

Alder will start the new rotation.

UVic Needs Plan—Prof.

No more new academic programs for the university of Victoria should be studied without an overall plan for UVic's future, says Dr. Charles Daniels.

The philosophy professor will put a motion before fellow senators Wednesday that no new programs be studied without senate's okay.

New programs being studied for UVic do not conform to any comprehensive plan, said Daniels in a recent letter to senate.

He described as piecemeal the plans for the university's program expansion.

New schools considered or established at UVic in the past year include public administration, law, medicine, nursing, social welfare, optometry and speech therapy.

While these schools are being independently investigated, senate has not decided whether UVic has adequate facilities, said Daniels.

He said existing departments in all faculties are running programs short of other universities' standards.

Citing UVic's philosophy department, he said lack of space and teaching staff result in the department's inability to offer courses basic to any philosophy program.

Grocery Store Ends Credit Card Service

The Victoria Warehouse food chain will stop selling groceries on a credit card basis effective tonight, after little use was made of the service in a five-month test.

"Less than one per cent of our customers were using Chargex cards to buy groceries," said company spokesman Carl Chalk.

"We were expecting between 3 per cent and 5 per cent, like some food chains in the eastern United States."

Chalk said the experiment is being discontinued because volume of sales did not increase and there was some hostility from customers not using the credit card system.

"A few of them demanded to know if they would get a discount because they were paying cash. We can't sell groceries on a two-price basis."

Chalk said he expects credit card buying for groceries will be a common practice in four or five years but is too new an idea to be accepted at this time.

The main problem is the prevalent view that customers deserve a discount for paying cash, he said.

In the case of the Warehouse chain, this would mean that credit card buyers would have to pay a slightly higher price than at present — because profit margins were so low the company could not afford to lower the cash price.

The two-price system would result in considerable confusion in advertising and the credit car price would give competitors a price advantage.

In the Warehouse experiment, a single price system was used.

The experiment began at the four Warehouse stores Nov. 5. At that time the company believed it could increase sales volumes through the credit card system, thereby overcoming the added 3 per cent costs it encountered from the Chargex company.

Chalk said experiments with credit cards in some parts of the United States have been successful but the reception in Canada has been mixed.

Some department stores offer a credit system for groceries and plan to continue this service.

However, a Vancouver experiment with Master Charge by Canada Safeway was quickly abandoned when few customers used the service.

Safeway was charging a single price for groceries bought on cash or credit but less than 1 per cent of the customers were interested in the credit cards.

SHIP MOVEMENTS

NAVY

Mackenzie, Qu'Appelle and Saskatchewan at sea, returning May 8; Provider, Terra Nova, Restigouche and Kootenay at sea, returning June 4; all other ships in port.

Flames Gut House

Fire gutted a home at 841 North Park late this morning.

"It's a total write-off," said one of the 16 Victoria firemen who were rushed to the flaming home at 10:19 a.m.

"I was doing the laundry when I saw black smoke coming out of my son's room," said 71-year-old Mrs. Alice Paul who was alone in the house at the time.

"I went out the front door and screamed 'Help me' to the workers across the street."

"Flames were shooting from the front of the house when I heard her scream," said Andy Yates, construction foreman working on the senior citizen's home across the street.

He said he and two other construction workers went to assist the woman.

"There was just too much smoke in the front area, but we managed to get through the back door.

Mrs. Paul, he said, was trying to get her belongings out of the house.

"She was pretty upset . . . we had to talk her out."

The home is owned by Herbert Lee, 837 North Park.

Ask The Times

Q. Could you tell me where I can get the booklet Balcony Garden, published by the Green Thumb Club of James Bay. W.A.D.N.

A. Write to Mrs. Charles Ramson, Apt. 1412, 450 Simcoe Street.

Three Sent to Jail

Three jail sentences have been imposed by Judge Montague Drake in county court.

Daniel Edward Benford, 908 Arcadia, was sentenced to 90 days in jail and Richard Daniel Brown, 313 Montreal, got 30 days after being convicted of trafficking in marijuana last October. Both men pleaded guilty.

David James Hicke, 19, of 650 Atkins, was sentenced to nine months for breaking and entering at James Bay Service Station, 225 Menzies, last July.

TWO LIVES SAVED THANKS TO CAT

Two Saanich men have their pet Siamese cat to thank for saving their lives in a house fire at 3220 Wascana early Sunday morning.

A Saanich fire department spokesman said George Marsh, 83, and his son John Marsh, believed to be in his late 50s awoke at 4 a.m. to the cries of the cat and found the house filling with smoke.

The spokesman said the younger Marsh, who occupied a suite in the basement escaped out a basement door and went to the front of the house to find his father, who had fled from a second storey bedroom, on the front steps.

Firemen had little trouble controlling the fire which originated in the pantry area beside the kitchen on the ground floor. Fire had spread along a wall from the basement to the attic, the sokesman said, causing an estimated $6,000 damage.

As firemen mopped up they located the body of the cat in the living room and found a pet dog lying unconscious in the basement. Artificial respiration was applied to the dog and after a half an hour it was revived, then taken to the SPCA Dog Hospital and later released.

The elder Marsh was taken to Victoria General Hospital for a checkup and kept overnight for observation.

Fishermen Prepare Carpet for Public

Victoria's commercial fishermen had such a successful one-day "catch" last year, they're all set to turn it into an annual affair.

For the second year they'll throw down the welcome mat on Sunday, inviting the public to come aboard their vessels moored at the Causeway in front of the Empress hotel.

Following the Blessing of the Fleet ceremony at 1:30 p.m., Mayor Peter Pollen will issue the formal invitation on behalf of the salmon fishermen, who will play host until 5 p.m.

Skippers will be on had to explain the workings of their complex electronic equipment. There will be exhibitions of gear tying and the experts will answer questions on what to do when the fish won't bite.

Among the afternoon's attractions will be a slide show on Trollers in Action at the Newcombe Auditorium, starting at 2:30 p.m., and free soft drinks for the youngsters.

The event is organized by the Pacific Trollers Association.

WEATHER
Tonight: Clear, Cool
Tuesday: Becoming Cloudy

Victoria Times

FINAL EDITION

91st YEAR, No. 244

VICTORIA, B.C., MONDAY, MARCH 31, 1975

15 CENTS DAILY, 30 CENTS SATURDAY

★ SPORTS ★

Victoria Cougars ran away and hid from the rest of the teams in their division of the Western Canada Hockey League during the schedule, but the playoffs are another story. Cougars are behind 2-0 in their best-of-seven semi-final to Kamloops Chiefs, who finished fourth. Brad Gassoff of the Chiefs, with four goals on the weekend, did most of the damage. Page 12.

Elsewhere on today's sports pages:

A total of 13 records fell in the Canadian Indoor Speedskating Championships that ended Sunday at Memorial Arena with Jacques Thibault of Quebec City leading the assault. Page 12.

Stan Fischler, a controversial hockey writer from New York, has a story that National Hockey League owners are on the verge of replacing president Clarence Campbell, who has had the job for 28 years. Page 12.

It may be a while before the rodeo is welcomed back to Edmonton. A rodeo in the new Edmonton Coliseum left the ice so dirty that a World Hockey Association game Sunday had to be cancelled. Adding injury to insult, 60 rodeo cowboys broke up a saloon with a brawl Saturday night. Page 12.

Athletic events are often postponed because of weather, but a Provincial Cup juvenile playoff Sunday at Topaz Park was cancelled because of seasickness. North Shore Centennials showed up for their Division II playoff against Lake Hill Meats, but were too sick to play following a rough ferry passage from the Mainland early in the morning. Page 13.

6 KILLED . . . $1,000,000 DAMAGE

Windstorm Slams Province

Six people are believed dead, hundreds of Easter travellers stranded and damage across the province listed at more than $1 million after the fury of Sunday's storm.

British Columbia was pummelled with winds up to 70 miles an hour, stronger than any gales since Hurricane Freda hit Oct. 12, 1962.

A weather office spokesman likened the northwest winds to "water flowing down a hill".

The mainland and the Gulf Islands took the brunt of the storm with 75-miles-an-hour gusts being recorded at Tsawwassen at 8 a.m.

Joseph Edward Dunn, 33, of Edmonton, and his 13-year-old son Joe drowned when their boat capsized in the North Arm of the Fraser River.

Missing and presumed dead are Lorraine Bartlett, about 30, of Vancouver, and Jack Payne, 47, and Art Winchester, 48, both of Edmonton.

They were lost when one of the two boats went to the help of the other after it capsized, itself capsizing in the rescue attempt.

Ronald Bartlett, 40, of Vancouver and William Hinchberger, 42, of Edmonton, were rescued from the wind-lashed waters.

A tree fell on a tent on Mayne Island, killing an Ontario woman and injuring a B.C. woman. A chain saw had to be used to free them.

The storm brought the B.C. ferry service between Swartz Bay and Tsawwassen to a halt. The entire day's sailings were cancelled because the winds made docking and undocking impossible.

A Sidney RCMP spokesman said there was a double lane lineup of more than 500 cars overnight at Swartz By, while at Tsawwassen the lineup was estimated at 150 cars.

He said he talked to one woman who had been parked in the lineup since 8 a.m. Sunday.

"She wasn't particularly upset," he said. "Her two kids were having a ball. It was like a camping trip for them. They got out their sleeping bags and spent the night in the back of their station wagon."

He said the majority of the motorists slept in their cars though some went and stayed with friends returning to their vehicles for the first ferry which left at 7 a.m.

The Pacific Rescue Co-ordination Centre worked around the clock, dealing with 59 incidents during the weekend. (See also page 17)

In the city of Kamloops damage was estimated at $250,000. A dozen light planes were wrecked at the airport and others damaged. Windows were broken and roofs blown away in Kamloops, Vernon and Kelowna.

Gusts up to 85 miles an hour were registered at Kamloops during Saturday night, averaging about 40 miles an hour during the day.

Several campers were blown over in the Vernon area.

Traffic lights were knocked

See WINDS Page 2

★

QUAKE TOO

A mild earthquake registering 4.5 on the Richter scale struck Vancouver Island shortly after 9:30 p.m. Sunday.

Centred in the Alberni Valley, it triggered numerous calls to the RCMP from residents in Esquimalt, Victoria and Langford.

RCMP in Port Alberni, Courtenay, Nanaimo, Campbell River, Ucluelet and Tofino reported tremors.

Back CUPE Teachers Told

By SUSAN RUTTAN
Times Staff

VANCOUVER — Teachers must give up their wishy-washy position regarding striking non-teaching staff and begin honoring picket lines, the retiring president of the B.C. Teachers Federation said today.

"The quickest way for teachers to end a strike of non-teaching employees . . . is to shut the schools down," Jim MacFarlan told 700 delegates attending the BCTF annual general meeting which opened this morning at the Hyatt Regency Hotel.

"When schools are down the pressure is on the employer," MacFarlan said.

"In our attempt to be neutral we are, in fact, taking the side of the boss."

He called for the end to the stand taken by most local teachers associations that they will cross picket lines but not do any of the work of the striking employees.

This has been the stand taken by the Greater Victoria Teachers Association since school district maintennce staff, Local 382 of the Canadian Union of Public Employees, went on strike Feb. 24.

MacFarlan made no direct reference to Victoria teachers, but he congratulated Nanaimo teachers for refusing to cross picket lines when CUPE members there struck earlier this year.

"You lived up to the fine tradition of a trade union community whose history goes back to the strike of the Indian miners who refused to work for low pay under unsafe conditions in the Dunsmuir collieries," he told Nanaimo teachers.

Teachers must give up their professional elitism and make other labor unions their close allies, he said.

"Let's drop the neutrality nonsense," he said.

"How come we are so neutral when it is someone else's strike and so angry when it is our own bargaining time?"

MacFarlan lived up to his reputation as a radical in his farewell speech, which was received quietly by the delegates.

Teacher militancy is as necessary today as it ever was, he said, and schools continue to be the instruments of repression, not liberation.

"Our modern school system . . . helps to oppress the vast majority of our society for the benefit of the powerful and affluent minority who control all of the social, cultural, political and economic institutions of our nation.

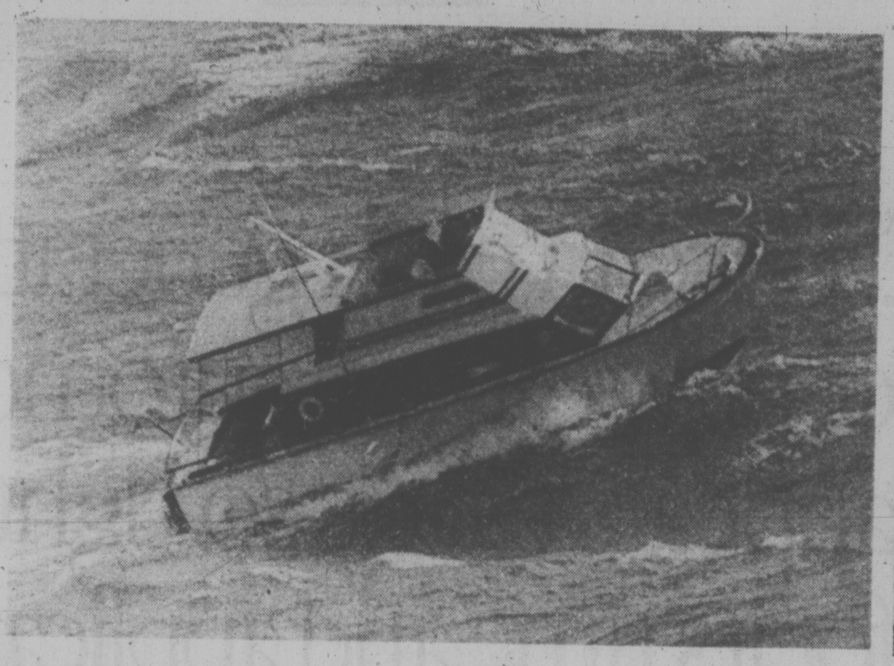

SUNDAY'S STORM tested the mettle of boaters and toppled trees like matchsticks. At left a pleasure boat pushes through the wind-tossed waters off the Dallas Road shoreline, inching her way to harbor and safety. Fallen trees in Vancouver's Stanley Park (right) forced police to close the park to traffic. Winds also cancelled the park's annual Be-In.

Hillary's Wife Killed

KATMANDU, Nepal (AP) — The wife and teen-age daughter of Sir Edmund Hillary, one of the first two men to conquer Mt. Everest, were killed today as they took off from Katmandu airport to join Hillary on a slope of the world's highest mountain.

Three other persons died with Lady Hillary and her daughter Belinda in the crash of the single-engine plane — Barbara Wylie Lama of Ypsilanti, Mich.; her Nepalese husband, A. G. Lama; and the pilot, P. C. Shand of New Zealand.

Belinda was the youngest of the Hillarys' three children.

Most Active Stocks

VANCOUVER (CP)—Prices were down today in light trading on the Vancouver Stock Exchange. Volume was 866,129 shares.

On the industrials board, Canterra rose .02 to .30 on a turnover of 11,000 shares. Fidelity rights was up .04 at .14 on 4,500. Newmark was down .05 at $1.25 at $1.25 on 4,400 shares. Venture was unchanged at .25 on 1,500. Kaiser warrants were up .25 at $6.12½ and Block Bros. was unchanged at $3.25.

Most active issue in the mines was Consolidated Coast, up .01 at .13 on 134,500. Grandora was unchanged at .31 on 35,500 shares. Sabina was up .20 at $1.75 on 32,800. Cypress rose .06 to .85 on 28,500. Colt warrants B were up .01½ at .16½ and Bathurst was unchanged at $1.35.

In the oils, Charleston rose .04 at .45 on 7,800. Seneca was up .02 at .94 on 4,700. Monterey A was unchanged at .10 on 3,500. Delta Petroleum was unchanged at .10 on 3,500. Rand A was down .01 at .74 and Range was up .01 at .65.

Mountie Cut Down In Bank Theft Chase

COQUITLAM (CP) — An RCMP constable is in serious condition in hospital today after he was shot in the chest while pursuing two men suspected in an early-morning bank robbery in central Coquitlam.

The constable was alone in his car when the suspects began firing through the cruiser's windshield as the chase continued through Port Moody. The suspects apparently have abandoned their getaway car and are engaged in a running gun-battle with RCMP in heavy bush in the central part of Port Coquitlam.

Constable Dennis Fycaluk was in the lead car of five RCMP vehicles pursuing the two suspects in a 1975 Cougar when the shooting occurred. Police sources say the suspects were armed with automatic weapons and shotguns.

The drama began shortly after 8 a.m. local time when a male employee of a Bank of Montreal branch entered the building, checked it out, and went to open the front door for other employees. A bank employee said two suspects forced their way through the door, and ordered other employees into the bank at gunpoint.

A third suspect remained outside while the two inside the bank prepared to handcuff and tape employees, awaiting the arrival of a senior employee who had the combination to the branch's vault.

A female teller apparently saw the bank manager approach the building and managed to signal to him. He left and called the police.

When the police arrived, the bandits panicked and grabbed an assistant accountant as hostage. They forced him out the door and toward a waiting car. The accountant managed to wrestle free and escape at the last moment by rolling under a nearby car as shots were fired. The two suspects left the third robber behind.

No money was taken.

The third robber then pointed a gun at a passing car and forced his way into the front passenger seat and the car departed in the direction of Vancouver. The car is believed to be a 1970 Maverick and police are assuming one person is a hostage. Vancouver city police have joined in the hunt for that vehicle.

Meanwhile, the police chase of the other two suspects continued in dense bush in the central part of Port Coquitlam. About a dozen RCMP officers evacuated four homes in the area and scores of RCMP, joined by Port Moody police, tracking dogs and an RCMP helicopter are closing in on the area, which is bounded by a shopping mall, a major highway and the Pitt and Fraser Rivers.

Police sources say they believe the two are headed for the rivers, where there are a number of small-boat marinas.

WORDPLAY

Send your own WORDPLAY, care of this newspaper.

NEWS BRIEFS

Grass Fires

A grass fire on the north embankment of Martindale off Pat Bay Highway Sunday morning caused $500 to a storage shed and about $400 to telephone pole and power lines, Central Saanich police said today. The shed was owned by Harry Mow.

Avalanche Kills 8

MALLNITZ, Austria (UPI) — An avalanche roared down today on a sleeping Austrian recreation camp, burying 26 tourists under tons of snow. Eight died but the other 18 dug themselves out.

"They died while they were asleep," one rescuer said. "We found them lying in their beds."

$1.4M Pool Win

ROME (UPI) — Somebody in the town of Penne, Italy, won more than $1.4 million Sunday, a record in the history of the country's soccer pools, on a 63-cent bet. Totocalcio officials said the bettor, who was not identified, was the only one in the country to guess correctly the outcome of 13 soccer games played Sunday.

Car Smashes Train

MJOLBY, Sweden (AP) — A car smashed into a 90-mile-an-hour express train crowded with Easter tourists today, derailing it and killing 10 passengers and injuring 40, officials said. Witnesses said the car crashed into the train at an unguarded crossing.

Dispute Closes Port

MONTREAL (CP) — Mediation talks began today between representatives of longshoremen and the Maritime Employers' Association (MEA) to resolve a contract dispute that precipitated a walkout by dock workers and closed the Port of Montreal Saturday.

Cycling Series Starts Today On Page 21

HELLO CELSIUS

Tuesday is April Fool's Day.

It's also Goodbye fahrenheit — Hello Celsius.

After months of talking about it and years of planning for it, the first step in the government weather office's conversion to metric units arrives.

Canadian weather authorities have decided on an abrupt change to Celsius and have announced that dual readings, giving fahrenheit equivalents, will not be provided.

Dual readings were supplied during changeovers in New Zealand, Britain and South Africa and weather officials there felt the public made little effort to adapt to Celsius.

In contrast, Australia's changeover was made "cold turkey" in 1972 and initial confusion quickly disappeared.

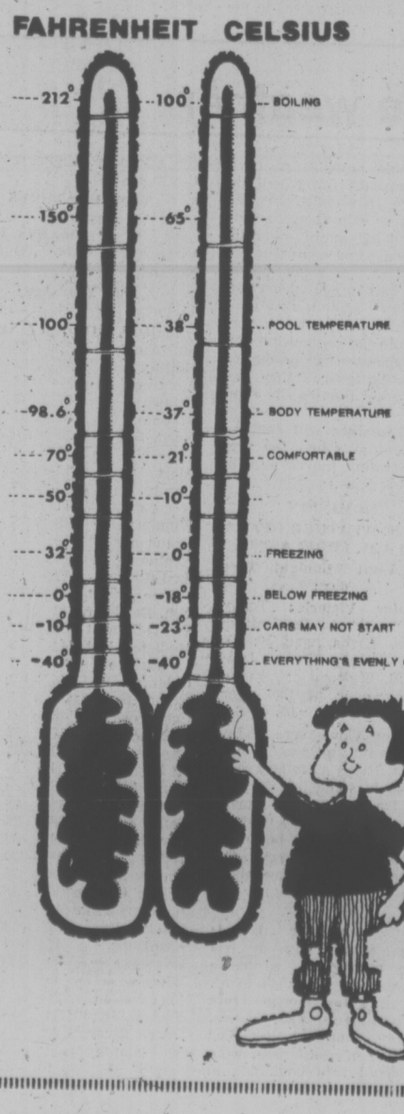

U.S. Dependents Quit Saigon

Times News Services

The Communist advance through South Vietnam today threatened the Saigon government's last enclaves on the central coast, touched off an evacuation of U.S. citizens from Saigon and suspended the United States evacuation of an estimated 1.5 million Vietnamese refugees from Da Nang. (See analysis on Page 7.)

Meanwhile, a Radio Hanoi broadcast monitored in Tokyo today reported the Viet Cong as ready to hold talks with a South Vietnamese government which excludes President Nguyen Van Thieu to "quickly settle all the affairs of South Vietnam."

"The Thieu junta — main obstacle to the settlement of the political questions in South Vietnam — must be overthrown, and an administration, standing for peace, independence, democracy, national concord and strict application of the Paris agreement must be established," the broadcast said.

The evacuation of Vietnamese refugees by sea from Da Nang in U.S. ships was suspended today because the North Vietnamese and Viet Cong were firing on the ships.

U.S. officials estimated that from 30,000 to 50,000 refugees escaped from Da Nang by sea and another 2,000 to 4,000 fled by air before the North Vietnamese occupied the city Sunday, completing their conquest of the northern part of South Vietnam.

North Vietnam called the U.S. refugee sealift and President Ford's order for four U.S. Navy ships to participate a "brazen provocation."

Ford spokesman, Ron Nessen, said the president had ordered U.S. ships in the sealift to "avoid hostilities" and withdraw if fired on.

The Viet Cong delegation in Saigon said Sunday the South Vietnamese army "fled Da Nang in complete rout, and thousands of soldiers handed over their weapons and surrendered."

Hanoi Radio said the people poured into the streets to welcome the Viet Cong. It said many government officers "mutinied, punished their diehard commanders and came over to the revolution with weapons."

Other Saigon troops were "seized with panic" and were wiped out or taken prisoner, Hanoi said.

Heavy fighting was reported today 25 miles northwest of Qui Nhon, South Vietnam's third largest city, as Communist forces pushed eastward toward the central coast.

Radio contact between Qui Nhon and Saigon, 270 miles to the southeast, was reported broken. But sources said the city still was in government hands.

U.S. officials said all Americans had been evacuated

See DRIVE Page 2

Rape, Looting Orgy On Refugee Ships

★ ★ ★

DRIVE MOVES ON

Continued from Page 1

from Qui Nhon and from Tuy-Hoa, 50 miles to the south.

U.S. civilians and their families were being evacuated from Nha Trang, 60 miles south of Tuy Hoa, but the U.S. Consulate there still was open, officials said.

Military and political pressure on President Thieu to resign grew and today South Vietnam's most powerful Buddhist leader, Bonze Thich Tri Quang, emerged from three years of obscurity to demand Thieu's resignation.

The Buddhist leader who helped overthrow President Ngo Dinh Diem in November, 1963, led a demonstration from An Quang pagoda under banners demanding that Thieu quit. The demonstration was broken up by police.

Times News Services

South Vietnamese marines mutinied aboard two ships carrying refugees from Da Nang Sunday, forced the U.S. crew of the Pioneer Contender to barricade themselves in a cabin and then went on an orgy of rape, murder and looting, terrified passengers reported today.

The Vietnamese marines killed about 25 people on the fantail of another evacuation ship Pioneer Commander.

The marines claimed they were killing Viet Cong suspects.

The marauding troops fought sea battles to take over lighters and barges to reach the Commander and its sister ship the Contender as the Viet Cong moved into the city.

The Contender was the last ship to leave Sunday before Communist shelling forced a halt to the evacuation, cutting the last escape route for an estimated 1½ million refugees.

Passengers from the Contender said about 8,000 persons were aboard the ship which left Da Nang late Sunday and arrived at Cam Ranh Bay, 185 miles northeast of Saigon, early today.

About one-third of the passengers were marines and South Vietnamese soldiers, who forced their way aboard the vessel in Nha Trang harbor despite protests that the evacuation ships were for civilians only.

Civilians said the marines beat refugees, stole money, raped some girls and women and killed those who protested.

Photographer David Kennerly said he flew over the Contender in an air America helicopter, accompanied by the U.S. consul-general in Nha Trang, Moncrieff Spear.

As Kennerly took pictures of the ship, "the military people on the ship started shooting at us," said Kennerly.

"They didn't hit us or anything, but it was a bit of a shock to get shot at by the good guys," the photographer said.

Refugees said they could not say how many persons aboard the ship were murdered by the marines, considered one of the best fighting forces in South Vietnam.

One witness said marines robbed one man of $4,500, then threw him overboard. Another said a priest was beaten by marines when he tried to intervene.

At Cam Ranh, military police sealed off the port and tried to quell the marines, but the rebellious troops managed to break out of the cordon and began commandeering vehicles to Nha Trang, about 20 miles to the north.

If drivers of the vehicles refused, the marines blew out the tires with gunfire.

In Da Nang, said those who escaped night, anarchy prevailed.

Troops shed their uniforms but not their weapons and went on the rampage, looting rice stores, robbing warehouses of tinned goods and soft drinks, and setting fire to buildings.

"I can't tell you how bad it was," said businessman Phan Vinh Tong, one of the last South Vietnamese to escape from Da Nang.

"The streets were jammed with refugees and motorcylces. People were looting, buildings were burning, people were panicking. The Viet Cong were in the outer suburbs, and oh, the rockets, so many rockets."

The scrap merchant said he escaped by sampan with his brother-in-law Saturday night.

The sampan took them to a tug in the harbor that had been towing bargeloads of refugees to the Contender and other freighters chartered by the United States government to evacuate Da Nang.

"The bumboats were asking $70 to $100 to take people out," said Tong. "Most people didn't have that."

Tong said he paid $20 for his ride to the Contender.

PERFUME BEATS BREATH TESTER

WEST VANCOUVER (CP) — A North Vancouver woman driver has found a novel way around the breathalizer test — perfume.

Provincial court Judge Alfred Watts tossed out a drinking-driving charge against Lois Humphreys after he was told she had smeared her tongue with perfume before taking the breath test.

He agreed with defence counsel Peter Butler, who said that there was no way of substantiating the charge of driving with a blood alcohol reading of more than .03 because the woman daubed her tongue with perfume — which contains alcohol — less than 20 minutes before taking the test last Dec. 14.

West Vancouver police sergeant Gunther Wahl told court that police normally wait 20 minutes before administering the test in order to ensure a true reading on the machine.

Winds Slam B.C.

Continued from Page 1

out in downtown Vancouver, making driving hazardous. Police banned cars from Stanley Park because of the danger of falling trees.

The storm's first casualty was the fishboat Gore Rock, which went down at 10:44 p.m. Saturday at Fisherman's Bay, south of Prince Rupert. The two men aboard were saved by another vessel.

Later the Twilight II, another fishing vessel, sank in the same area, her crew of three also being rescued.

The coast guard's rescue hovercraft is also a victim of the storm, lying beached in Active Pass. She will be taken to Vancouver for repairs.

Just after 2 a.m. Sunday she was rushing to help boats in trouble when she hit a catamaran with four Vancouver people aboard in waters outside Active Pass.

The catamaran's owner, Mark Gumley, said the wind whipped up so fast he couldn't get the sails down and the mast broke.

He had tried unsuccessfully to make a jury rig and when the hovercraft hit the sailboat he, Lorraine Kent, Diana Marshall and Ron Pryde were in the cabin exhausted.

"The boat was dead in the water with no running lights when the hovercraft hit," a rescue centre spokesman reported. "The four people were thrown in the water and the catamaran is a write-off."

He said the four were in the water three or four hours before being rescued by a Labrador helicopter from CFB Comox.

All four were taken to the Royal Jubilee Hospital and released later in the day. Pryde suffered t fractured jaw.

The spokesman said several sailboats were driven on the rocks in the vicinity of Ruxton Island, near Gabriola and Valdez Islands.

An elderly couple were rescued by helicopter after spending harrowing hours in their sailboat, which was lashed to a buoy at Ballenas Island between Parksville and Lentzville.

"They had three lines on the buoy," the spokesman said, "The wind snapped two and the other was almost chafed through by the time they were airlifted to Nanaimo."

A section of the Vancouver International Airport looked like a disaster area as the wind capsized small pleasure planes. One plane was damaged when a part of a building was torn off, falling on the craft.

Power was knocked out in all of the outer Gulf Islands, as well as in large areas on Salt Spring Island.

A B.C. Hydro spokesman said the Salt Spring Island breakages were repaired Sunday but crews couldn't reach the other islands until today because of the storm.

Vancouver Island escaped, except for a few minor interruptions in the Deep Cove area.

O.C. Soccer

LONDON (CP) — Results of Old Country soccer games played Monday:

ENGLISH LEAGUE

Division I
Arsenal 1 Sheffield 0
Burnley 2 Derby 3
Chelsea 0 Ipswich 0
Everton 1 Coventry 0
Leeds 2 Leicester 2
Newcastle 2 Queen's PR 2
Stoke 2 Liverpool 0
Wolverhampton 5 Luton 2

Division II
Blackpool 2 West Brom 0
Bolton 0 Sunderland 2
Hull 2 York 0
Man United 3 Oldham 2
Norwich 1 Fulham 2
Orient 1 Oxford 1
Portsmouth 1 Millwall 0
Sheffield W 0 Southampton 1

Division III
Aldershot 2 Brighton 1
Bournemouth 1 Swindon 1
Chesterfield 0 Preston 0
Gillingham 2 Plymouth 2
Hereford 1 Port Vale 0
Wrexham 0 Crystal P 0

Division IV
Bradford 1 Swansea 2
Exeter 1 Brentford 0
Lincoln 0 Cambridge 0
Newport 2 Mansfield 1
Southport 2 Doncaster 1
Torquay 3 Chester 0
Workington 2 Rochdale 1

IRISH LEAGUE
Ards 1 Glentoran 2
Glenavon 0 Coleraine 2
Linfield 2 Bangor 0

Ex-City Man To Delta Post

Michael Allen, formerly of Victoria, has been appointed administrator for the municipality of Delta with a total population of 66,000.

He is clerk administrator for the district of Maple Ridge (Haney), having held similar posts in North Saanich and Esquimalt. He will take up his new job late in April.

Cockleshell Armada Blocks U.K. Ports

ABERDEEN, Scotland (UPI)—Scores of ships were trapped today by 1,000 fishing boats which began a dawn blockade of Scottish and north of England ports.

Aberdeen, Peterhead, Montrose and Lerwick that serve North Sea oil rigs were the first hit in the blockade called by trawler men in protest against the selling of fresh fish at cut rate prices in Britain by foreign fishermen.

All ports between the Humber River and Blyth in northeast England were shut, and so was Fleetwood on the English west coast.

Capt. Hugh Blake, Leith duty harbor master, said, "At least a dozen general cargo and grain ships are trapped. So are those in for repair.

"Several ships managed to unload their cargoes quickly and escaped.,"

The fishermen are seeking quotas on the amount of cut-price fresh fish being sold to Britain by countries outside the European common market.

They also want the territorial fishing limit extended from 12 to 50 miles.

A high court injunction issued last Wednesday ordered English fishermen to end their blockade of Immingham and Grimsby, the two ports most seriously affected by last week.

The agriculture and fisheries minister, Fred Peart, has offered to impose minimum prices on fish imports, but the fishermen have rejected the proposal as inadequate.

The names of the ports to be blockaded today were kept secret until the last moment.

A duty officer at Lowestoft, that was operating normally, said, "East Anglia ports are all clear so far. But they won't give us any warning so we are keeping our eyes open."

Fraud Escalates

TORONTO (CP) — Police estimate that frauds cost Metropolitan Toronto residents $6.3 million last year compared with $3.7 million in 1973. Only about $100,000 was recovered.

FOR QUALITY
CARPET
CLEANING
Call Barons
477-3414

HEARING DEVICE SO TINY
IT'S WORN IN YOUR EAR

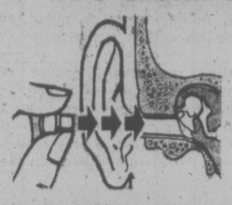

MAY HELP MOST MILD TO MODERATE NERVE DEAFNESS

For free information, write or phone

"QUALITONE" HEARING SERVICE
319-1207 Douglas St.
(Sayward Building)
386-2321

* May help those who hear but don't understand.

the weather

Variable amounts of cloud were reported throughout the province overnight. A few flurries or rain showers were recorded but mainly over the north coast and central interior regions. A weak disturbance will move down the coast today while a slow moving cold front pushes further south into the central interior. A few showers can be expected over portions of the coast today with flurries in some inland locations. The unsettled weather will continue into Tuesday when the next major system moves into the coastal regions.

DOMINION PUBLIC WEATHER OFFICE 10 A.M. FORECASTS

Valid Until Midnight Tuesday:

Greater Victoria: Today, sunny with a few cloudy periods. Highs near 50. Tonight, mainly clear. Lows near 32. Tuesday, sunny, clouding over in the afternoon. Highs near 50.

Greater Vancouver: Today, sunny with a few cloudy periods. Highs 45 to 50 except near 40 in some interior valleys. Tonight, a few clouds. Lows mid-twenties to near 30. Tuesday, sunny becoming overcast in the afternoon. Occasional rain Tuesday night. Highs mid-forties to low fifties.

East Vancouver Island: Today, sunny with a few cloudy periods and a chance of a shower. Highs 45 to 50. Tonight, a few clouds. Lows mid-twenties to low thirties. Tuesday, sunny at first then becoming overcast near noon. Occasional rain beginning in the afternoon. Highs mid-forties to near 50.

TEMPERATURES

Yesterday	Min.	Max.	Prep.
Victoria	48	39	trace
Normal	53	41	—
One Year Ago			
Victoria	53	42	trace

ACROSS THE CONTINENT

St. John's	32	28	.30
Halifax	36	33	.47
Montreal	37	18	—
Ottawa	37	15	—
Toronto	34	18	.02
North Bay	30	0	—
Churchill	16	1	—
Alert	13	17	—
Camb. Bay	15	27	—
Kenora	11	8	—
Winnipeg	8	15	—
Brandon	9	6	—
Regina	14	5	.03
Saskatoon	12	4	.01
Prince Albert	13	10	—
Nth. Battleford	12	5	.11
Swift Current	22	2	.83
Medicine Hat	42	8	.02
Lethbridge	46	7	.38
Calgary	46	4	.07
Edmonton	34	5	.30
Cranbrook	48	22	—
Castlegar	37	27	.03
Penticton	49	33	.02
Revelstoke	39	26	.02
Vancouver	48	30	—
Prince Rupert	43	28	—
Terrace	39	24	—
Port Hardy	44	36	.19
Tofino	48	30	—
Comox	49	36	—
Prince George	36	18	—
Williams Lake	45	22	.03
Mackenzie	37	14	—
Kamloops	47	34	—
Dawson City	39	10	—
Whitehorse	36	6	—
Fort Nelson	28		—
Fort St. John	43	4	.33
Peace River	40	1	.05
Yellowknife	1	25	—
Inuvik	9	5	.01

U.S. Temperatures: Chicago 34, 24; Minneapolis 18, 17; New York 50, 31; Boston 48, 32; Washington 57, 34; Los Angeles 73, 51; San Diego 71, 46; San Francisco 60, 48; Denver 58, 36; Las Vegas 64, 44; Phoenix 70, 43; Honolulu 78, 66.

World Temperatures: Athens 64, 50; Rome 68, 54; Paris 48, 36; London 45, 36; Frankfurt 48, 30; Berlin 46, 30; Amsterdam 39, 32; Brussels 43, 32; Madrid 64, 45; Moscow 52, 39; Stockholm 34, 32; Helsinki 36, 32; Lisbon 66, 43; Tokyo 64, 48; Hong Kong 70, 66; Singapore 88, 72.

CITY'S WEATHER RECORD

Sunshine, March	174.8 hrs.
Last March	140.2 hrs.
Normal (30 Years)	148.4 hrs.
Sunshine, 1975	299.9 hrs.
Last year	311.5 hrs.
Normal (30 Years)	319.9 hrs.
Precipitation, March	1.09 ins.
Last March	2.10 ins.
Normal (30 Years)	1.84 ins.
Precipitation, 1975	9.90 ins.
Last Year	14.96 ins.
Normal (30 Years)	8.98 ins.

Sunrise, Sunset Tuesday
(Pacific Standard Daylight Time)
Sunrise 5:55 Sunset 18:42

TIDES AT VICTORIA HARBOR

	Time H.M.	Ht. Ft.	Time H.M.	Ht. Ft.	Time H.M.	Ht. Ft.	Time H.M.	Ht. Ft.
30	04.00	8.9	11.00	1.7	19.50	7.5	22.45	-6.9
31	04.40	8.7	12.00	1.8	21.25	7.6	23.50	7.3

TIDES AT SOOKE HARBOR

	Time H.M.	Ht. Ft.	Time H.M.	Ht. Ft.	Time H.M.	Ht. Ft.	Time H.M.	Ht. Ft.
30	02.55	9.4	10.25	1.8	17.05	7.1	21.50	6.0
31	03.20	9.1	11.20	1.9	18.20	6.9	22.15	6.5

TIDES AT FULFORD HARBOUR

	Time H.M.	Ht. Ft.	Time H.M.	Ht. Ft.	Time H.M.	Ht. Ft.	Time H.M.	Ht. Ft.
30	00.20	7.0	05.55	10.7	12.50	1.8	20.20	10.4
31	01.15	7.7	06.35	10.3	13.35	1.8	21.30	10.3

"...once in each generation of new cars, an automobile appears that is so right for its time and application that it's a wonder all cars that follow aren't carved in its image. The Honda Civic is a revolution on wheels, and boy, does it work!"

Motor Trend Magazine

Under $3,000*/49.2 mpg**

Honda Civic.
The Automobile Re-thought.

*Based on the suggested retail price for two-door manual transmission Honda Civic FOB Vancouver, Toronto and Montreal. price does not include handling, transportation, pre-delivery inspection charges, licence and provincial tax. Prices and specification subject to change without notice.

**Based on 1975 Environmental Protection Agency gas mileage test under highway conditions for a similar model with manual transmission converted to Imperial gallons.

Honda Car Centre 909 Yates Street, Victoria, B.C. 386-6707

Dealer Licence No. D-3060

★★★★

TORONTO MARKET TRADING

In addition to Canadian Press stock reports, bond and mutual fund prices, market quotations also are supplied by the following firms or agencies: Investment Dealers' Association of Canada, Richardson Securities, Royal Bank of Canada, Pemberton Securities, A. E. Ames & Co., Annett Mackay Ltd., Bongard Leslie & Co. Ltd., and Vancouver Stock Exchange.

TORONTO CLOSING STOCKS
Distributed by CP

Toronto Stock Exchange—March 31

Complete tabulation of Monday transactions. Quotations in cents unless marked $. z—Odd lot. xd—Ex-dividend. xr—Ex-rights. xw — Ex-warrants. Net change is from previous board-lot closing sale.

Stock	Sales	High	Low	Close	Net Ch'ge
A and B					
Abby Glen	750	290	290	290	
Abitibi	2101	9⅞	9¾	9¾	
Acklands	200	$13¾	13¾	13¾	
Acres Ltd	1020	8	8	8	— ⅛
Acres A pr	z24	$36⅛	36	36⅛	
Agnico E	1307	5⅞	5¾	5⅞	
Agra Ind	305	5⅞	5¾	5⅞	+ ¼
Akaitcho	500	215	207	215	
Albany	11000	30	28½	28½	—1½
Alt East G	2900	6½	6⅜	6½	+ ⅛
Alta Gas A	3357	$12½	12⅛	12⅛	— ¼
Alta G C p	z20	58	58	58	
Alcan	8435	$21½	20⅞	20⅞	— ⅜
Algo Cent	100	$12½	12½	12½	— ⅛
Algoma St	1380	$27⅛	27	27⅛	
All-Can B	500	200	200	200	
Alliance B	330	465	465	465	
Alum 4½ p	z170	$29¼	29¼	29¼	
Am Bonza	300	200	200	200	+ 5
Am Larder	1000	40	40	40	
Andres W	1300	8⅛	8⅛	8⅛	+ ⅛
Ang CT 4½	200	22	22	22	— 1
Ang CT 315	z30	$34½	34½	34½	
Ang U Dev	1600	108	102	103	—12
Aquitaine	z25	$17½	16⅞	16⅞	
Args 250 p	z53	$29⅛	29⅛	29⅛	
Argus C pr	1400	$14½	14¼	14½	
Asamera	600	9⅞	9¾	9¾	— ⅜
Ashland C	600	6¾	6¾	6¾	— ⅛
Atco A	200	$17¾	17¾	17¾	+ ⅛
Auric Res	8972	34	32	34	— ½
Bad Boy	900	340	330	340	— 5
Bailindery	500	65	65	65	+ 1
Banister C	1000	6	6	6	— ⅛
Bankeno	315	186	186	186	— 4
Bank B C	617	$16⅝	16⅝	16⅝	— ¼
Bank Mtl	2424	$14½	14¼	14⅜	
Bank N S	1039	$40¾	40½	40½	— ⅛
Bar E A	100	40	40	40	+ 3
Bay Mills	200	9¼	9¼	9¼	+ ¼
Bell Can	10535	$47⅜	47⅛	47⅜	+ ⅛
Bell A pr	373	$47¼	47¼	47¼	
Bell B pr	z120	$47½	47	47½	
Bell C pr	100	$27½	27½	27½	
Bell D pr	750	$51⅞	51⅞	51⅞	— ⅛
Beth Cop A	650	$9½	9¼	9¼	— ¼
Big Name	5100	11½	11½	11½	— ½
Bikwod A	100	475	475	475	+25
Block Bros	308	325	315	325	— 5
Bombrder	100	280	280	280	—10
Bovis Cor	900	110	102	110	+ 9
Bow Valy	1520	14	13¾	14	
BP Can	1420	$17⅞	17⅞	17⅞	+ ⅛
Bralor Res	800	129	127	129	
Bramalea	1700	$5½	5½	5½	
Brameda	1600	72	71	71	— 1
Brascan A	3077	$13	12¾	12¾	
Brenda M	2200	395	380	395	+20
Brinco	100	$6¼	6¼	6¼	
Br Am Bnk	205	$14	13⅞	13⅞	— ⅛
BC Forest	100	$14¾	14¾	14¾	+ ¼
BC Frest p	320	$32	32	32	— 1
BC Sugar A	600	$23	23	23	+ ¼
BC Suga p	100	$12⅞	12⅞	12⅞	— ⅛
B Phone	1585	$10⅞	10¾	10¾	— ¼
BCPh 4¾ p	120	$50	50	50	— 1
BCP 7.04 p	z10	$18¼	18¼	18¼	
Brooke pr	100	$19	19	19	
Brunswk	600	375	370	370	
Budd Auto	1135	$5¼	5	5¼	+ ¼
Budd A w	300	200	195	200	+10
Bulora Cor	2600	155	154	155	+10
Burns Fds	284	$11⅛	11⅛	11⅛	— ⅛
Bushnell	100	$6⅝	6⅝	6⅝	— ⅛
C					
Cad Frvw	z69	$13	12⅞	12⅞	
CAE A	1000	8	7⅞	7⅞	+ ⅛
Cal Pow	400	$24½	24½	24½	— ¼
Cal P 7 p	z15	$83	83	83	
Cal P 7½p	z50	$84	84	84	
Cal P 10 p	10	$103	103	103	
Cam Mine	1000	20½	20½	20½	+ ½
Cambridg	400	$16⅛	16⅛	16⅛	+ ⅛
Camflo	1950	$14⅛	13⅞	14⅛	+ ¼
Cam Chib	365	410	405	410	+ 5
Camp RL	500	$33	33	33	+ ⅞
Campau A	900	$5⅜	5¼	5⅜	
Can Cem L	260	$17⅞	11¾	11⅞	+ ⅜
C Cem L p	z50	$14⅜	14⅜	14⅜	
C Geotner	505	54	54	54	+ 4
Can Mall A	100	$25⅝	25⅝	25⅝	+ ⅜
C Nor West	700	350	350	350	— 5
C Pakrs C	150	$18⅝	18⅝	18⅝	— ⅜
CS Pete	3750	204	200	204	+ 3
C Tung	300	294	290	290	+ 2
C Cabless	100	$13½	13½	13½	+ ⅛
Cdn Cel	1700	54	51½	51½	— ¼
CC Man A	400	$21¾	21⅝	21¾	
C Curtis	2650	35	32	32	— 5
C Ex Gas	650	310	305	305	— 5
CGE pr	200	$20¾	20¾	20¾	
C Home	10250	490	475	475	— 5
C Hydr	700	5¾	5¾	5¾	
C Hydr pr.	100	$12½	12½	12½	+ ½
C Imp Bank	3604	$25¼	25	25	
C Ind Gas	411	5⅞	6½	6½	— ⅛
C Manoir	100	375	375	375	
C Marconi	1300	335	335	335	
C Memorial	z125	82	82	82	
C Ocdental	400	8⅜	8¼	8⅜	+ ⅜
CP Inve	645	$14⅜	14⅜	14⅜	— ⅛
CP Inve pr	125	$29¾	29¾	29¾	+⅛
CP Ltd	4120	$16	15¾	16	
CPL A p	500	9	9	9	
CPL 4 p	z50	$6½	6⅜	6½	
C Reserve	400	235	225	235	+15
Cdn Sup O	700	$32½	32½	32½	— ¼
Cdn Tire A	1134	$43	*42½	42½	— ½
C Utilities	125	$9½	9½	9½	— ⅛
C Vickers	141	$15	15	15	+ 1
Candel Oil	z47	$6¾	6⅜	6¾	
Canron	z125	$17¼	16⅝	17¼	
Carl OK	14515	298	286	290	+ 8
Carl OK A p	100	$19	19	19	
Carl OK B p	800	$22½	22	22	— ½
Cassiar	4495	425	340	425	+65
CC Yachts	200	280	280	280	
Celanese	420	385	380	385	
Chib Kay	8500	19	19	19	
Chieftan D	1500	5⅞	7¼	7¼	— ¼
Chromaco	200	190	190	190	+28
Chrysler	1760	$10⅜	10½	10½	— ⅛
CHUM	z73	$6¼	6¼	6¼	
Coch Will	1000	133	133	133	— 1
Cokfield	100	375	375	375	
Cominco	1438	$28¾	28½	28¾	+ ¼
Com Cap	750	225	225	225	+ 5
C Holiday I	700	350	350	350	
Compro	z15	270	270	270	
Computel	z60	5	5	5	
Conduit A	700	315	300	300	—25
Con Bath	150	$23⅛	23⅛	23⅛	
Con Bath p	650	$18½	18¼	18¼	
Con Bath 68 w	600	7⅜	7¼	7⅜	— ⅜
Con Bldg	700	260	260	260	
Con Fardy	2068	119	115	115	
C Durham	2000	57	56	56	— 1
C Marben	1000	42	42	42	— 5
C Morisn	3000	130	125	130	+14
Cons Prof	5000	48	46	46	— 2
C Rambler	500	1656	165	165	+ 5
C Rexspar	1000	29	29	29	+ 1
C West P	z11	90	90	90	
Con Distrb	1410	$7¼	7	7⅛	— ⅛
Cons Gas	4211	$14⅜	14½	14½	— ¼
Con Gas B	z80	$61½	60½	61½	
Con Gas D	900	$22¾	22¼	22¼	— ½
Cop Fields	600	100	100	100	
Corby vt	100	$17¼	17¼	17¼	— ¼
Corby B	100	$17	17	17	+ ½
Cornat Ind	600	465	460	460	— 5
Coseka R	5550	284	275	279	+ 6
Costain R	100	$7	7	7	+ ⅛
Craigmt	300	410	410	410	+10
Crain R L	200	$11⅛	11⅛	11⅛	+ ⅜
Crestbrk	100	325	325	325	
Cstland	2383	16	16	16	+ 1
Crwn Trst	250	$18	18	18	— 1
C Zelrba A	187	$18	18	18	
Crush Intl	200	$6¼	6¼	6¼	— ¼
Cuvier	27400	135	125	126	+ 1
D to G					
Dale R	100	*7½	7½	7½	+ ½
Dalmy A	100	$7	7	7	
Daon Dev	100	$9	9	9	+ ⅛
D Ara	42000	22	21	21½	
Debhld B p	z50	$42	42	42	
Decca R	3100	50	325	345	+20
D Eldona	2000	25	25	25	+ 1
Denison	1202	$43⅝	43½	43½	— ⅜
Dicknsn	1400	$9⅝	9½	9⅝	+ ⅛
Discovry	400	210	210	210	
Dome	130	$54	54	54	+ ¼
Dome Pete	2000	$24¼	23¾	23¾	— ⅜
D- Bridge	1280	$23½	22½	23½	+ 1
Dofasco	1295	$24¼	23½	23½	— ⅜
Dom Store	510	$18¼	18¼	18¼	— ¼
D Textf A	1000	5⅞	7⅜	7⅜	— ⅛
Domtar	5185	$19¾	19⅛	19¾	+ ⅛
Dover I d	100	$20½	20½	20½	— 1
Du Pont	z25	$19½	19½	19½	
Dylex A	1600	5⅞	6¾	6¾	
Dynasty	7540	9¼	8¾	9⅛	+ ½
East Mal	500	390	385	385	— 5
East Sul A	1200	167	160	167	+ 5
Ego Mines	700	69	69	69	+ 3
EL Fin	300	400	400	400	+20
Electro A	200	440	440	440	
Extndeer w	400	125	125	125	
Falcon C	3050	5⅞	6¼	6⅜	+ ⅛
Falcon	2282	$32	31¾	32	+ ½
Fields S	4600	$12⅞	12¾	12¾	
Finning T	400	$10⅛	10⅛	10⅛	+ ⅛
Foodcrp L	1700	148	147	147	— 2
Foodex S	1100	220	215	215	— 5
Ford Cnda	100	$72	72	72	+ 2
F Seasons	500	385	385	385	+10
GH Steel	200	$6¾	6¾	6¾	
Gaz Metr	600	5⅞	6¼	6¼	— ⅛
Gaz 5.40 p	z25	$51⅞	51⅞	51⅞	
Gen Distrb	600	8⅛	8⅛	8⅛	— ⅛
GMC	530	$41½	41¼	41¼	— ⅞
Gerin 1st p	300	$7½	7½	7½	+ ½
Genstar L	1800	$17	17	17	+ 4
Gnstar L w	120	450	450	450	—15
Gt Masct	7000	56	55	55	+ 1
Giant Yk	600	$11	10⅞	11	
Gibraltar	3250	5¼	5	5	— ⅛
Glendale	200	150	150	150	+ 5
Goldray	500	32	32	32	
G Mckay A	200	5	5	5	+25
Graft G	z50	29	29	29	
Gt Oil Sds	225	5⅞	6⅞	6⅞	— ¼
GL Nickl	z50	60	60	60	
GL Paper	1200	19	19	19	
GL Pap w	200	350	350	350	
Gt W Life	162	62	62	62	+ ¾
Gt Welt S	2650	5¾	6⅛	6¼	+ ⅛
G West wt	100	165	165	165	
Greyhnd C	500	38	38	38	— 3
Greyhnd	z17	$15⅞	15⅞	15⅞	— ⅛
GSW B	100	475	475	475	+70
Guar Trst	500	6¼	6¼	6¼	+ ⅛
Gulf Can	2099	$30	29¾	29¾	+ ⅛
Gulfstrem	500	24	24	24	+ 1
H to L					
Halifax D	200	190	190	190	
Hand Chm	400	5⅞	6⅜	6⅜	+ ⅛
Harris J S	800	5	5	5	
Hawker S	2200	495	485	495	— 5
Hawker pr	z20	$56½	56½	56½	
Hayes D A	920	5¼	5⅛	5¼	+ ⅛
Hedway C	100	280	280	280	+10
Hollgnt A	100	27	27	27	— ½
Home A	2195	$21¼	21	21¼	
Huston	16800	129	123	125	— 3
Hud Bay A	1872	18	17⅞	18	— ⅛
H Bay Co	1100	17	17	17	— ⅛
HB Oil Gas	674	$23½	23½	23½	+ ⅛
Huron Eri	z30	$24⅞	24¾	24¾	
Husky Oil	1400	$15¼	15⅛	15¼	
Husky E w	500	475	475	475	
Hydra Ex	2000	56	55	55	— 1
IAC	1690	$19¼	18⅞	19¼	+ ⅛
Imasco A	1100	$29¾	29½	29¾	+ ¼
ImascoA p	100	330	330	330	—10
IOil A	26533	$25⅜	25	25	— ⅜
Indal Can	700	$11	10¾	11	+ ⅛
Indusmin	z50	5⅞	7⅜	7⅜	
Inland Gas	359	5⅞	8	8	
Inter-City	400	440	*435	440	— 5
Inter C A p	z30	$13¾	13¾	13¾	
Inter C B w	1000	240	240	240	+10
Intrmetco	8420	5¾	5⅞	6¼	+ ⅜
IBM	91	$204	204	204	— 3
Int Mogul	800	260	260	260	+ 5
I Mogul A	300	5⅜	5¾	5¾	— ⅛
Inco A	41230	$25⅛	23⅞	25⅛	+1⅜
Interpool	300	$13½	13	13	— ¾
Intpr Pipe	1050	13	13	13	
Int Pipe w	1200	177	176	177	+ 2
Ipsco	2626	$16⅞	16	16⅞	+ ⅞
Inter Tech	6000	11	11	11	
Inv Grp A	400	5¾	6¾	6¾	
Iron Bay T	100	495	495	495	+10
Iso	2000	82	82	82	— 3
ITL Ind	1400	140	135	135	— 3
IU Intl	3760	$11⅞	11¾	11¾	— ⅛
Ivaco A	600	$12⅜	12¼	12⅜	+ ⅛
IWC Com	1100	165	162	162	+ 1
Jannock	210	5⅞	5⅞	6	
Jannock B	z50	$11¾	11¾	11¾	
Jelex	1500	12	11½	12	+ 1
Jorex Ltd	1000	22	22	22	— 1
Kaiser	26655	8⅞	8¾	8⅞	+ ⅛
Ksr w	26200	5⅞	5⅞	6	+ ⅛
Kam Kotia	2000	72	72	72	
Kaps Tran	2600	260	255	259	— 1
Kelsey H	100	$7½	7½	7½	+ ⅛
Kerr A A	2006	$12¼	12	12¼	
K Ancon	z41	20	20	20	
Koffler	100	370	370	370	+ 5
Labatt A	376	$18¼	18¼	18¼	
Lab Min	100	$24¼	24¼	24¼	+ ¼
Laidlaw A	130	480	480	480	—10
LDnt Cem	1250	350	350	350	
La Luz	160	5¾	5¾	5¾	— ½
Langl	2000	15	15	15	— 1
Laurasia	z250	58	58	58	
Lau Fin	696	5⅞	7½	7½	
Lau F 2.00	z25	$21½	21½	21½	
Leigh Inst	1000	170	165	170	+10
Levy A pr	200	5⅜	5⅜	5⅜	— ⅛
Lincoln Tr	100	$13⅜	13⅜	13⅜	— ⅛
Linc A p	100	$20½	20½	20½	— 1
Linc T w	z50	275	275	275	
Lob Co B	1100	7	7	7	
Lob Co pr	z25	$24½	24½	24½	
Lochiel	2700	103	100	100	— 2
Loeb M	600	320	320	320	
Loglstec C	300	160	160	160	
Lost River	2500	410	400	405	— 5
LyttonM	3800	115	112	115	+ 4
M to O					
MB Ltd	1548	$23½	23¼	23½	+ ⅛
Madeline	2300	254	252	254	+ 3
Madsen	6500	60	57	57	+ 1
Magnetics	1000	35	35	35	+ 4
Majst Wil	500	40	330	330	—10
Major H D	200	370	370	370	
M Lf Mills	430	$26½	26⅜	26⅜	+ ⅜
Marlfirne	183	16	16	16	
Mar T 860	100	9¼	9¼	9¼	
Martin	12500	31	29	30½	— ½
Mass Fer	8765	$15⅞	15⅝	15¾	
Matchan	7000	13½	13½	13½	+ ½
Mattgmi	812	$15¾	15½	15½	
Mc Adam	z300	33	33	33	
McArew H	500	405	400	400	
Mc Intyre	400	$44¼	43½	44¼	+1½
McLaghlin	z50	$10¼	10¼	10¼	
MLn w	14000	7	1	1	— 1
MDS Heith	200	205	205	205	+ 5
Melton R E	800	240	235	240	+10
Mentor	400	233	225	225	— 8
MEPC	150	$8¼	8¼	8¼	— ⅛
MEPC w	500	205	205	205	
Mercantil	2504	$18⅛	18	18⅛	— ⅛
Mercant r	5256	164	158	158	—2
Microsyst	2870	300	280	300	— 5
Micro w	10700	145	135	145	+10
Midri	11600	19	16	17½	+1½
Minda	10000	24	23	23	
Mindustrl	1100	5⅞	5⅝	5⅝	— ¼
Mindust r	1200	25	25	25	— 3
Molson A	524	$17⅞	17¾	17⅞	
Molson B	100	17	17	17	+1⅜
Mon Inv	100	6¼	6¼	6¼	
Mtl Trust	200	$12½	12½	12½	— ¼
Moore	5384	$45⅛	44¾	45⅛	
Mt Wright	2000	21	21	21	
MTS I ter	500	40	40	40	
Multi	41000	62	53	62	+ 8
Multi Acc	135	360	360	360	+20
Murphy	200	5	5	5	
Mymar M	2500	70	70	70	
NaChrs I	7158	5⅞	8⅞	9	
Nat pete	3000	32	31	31	— 4
Nat Sea A	425	5⅞	6⅞	6⅞	+ ⅛
N B Cook	200	150	150	150	
NBU Mine	5400	265	265	265	+ 4
Neonex	1800	165	165	165	
NB Tel	575	$13¾	13⅝	13⅝	
NB Tel A p	z50	$15¾	15¾	15¾	
N Dimens	z16	15	15	15	
N Goldvue	1000	8½	8½	8½	+ ½
N Kelore	z200	20	20	20	
N Provid D	z200	23	23	23	+1½
N Que Ragl	100	255	255	255	+10
N Yok Oil	1975	44	44	44	— 6
Nia Wire	1318	$12½	12½	12½	+ ½
Nia Wire B	z24	$12½	12½	12½	
Noble M	500	35	35	35	
Noma Ind	200	475	475	475	
Noranda A	2757	$33¼	32¾	33	
NC Oils	2000	425	420	420	—15
NCO pr	z85	$32	32	32	
N Canada	1100	40½	40½	40½	+1½
Nor Ctl G	729	$10¼	10¼	10¼	
Nor Ct 1 0 p	125	$18⅜	18⅜	*18⅜	
Nor Ctl a	200	180	180	180	+10
Nor Elect	1100	522	21¾	22	+ ½
NE Bell w	3360	395	390	395	+ 5
Northrat	100	435	435	435	— 5
NW Util p	z10	$39⅜	39⅜	39⅜	
Nowsco W	400	8	8	8	+ ¼
Nudlama	2000	77	72	77	+ 7
Numac	2120	$11¾	11½	11½	— ⅜
Nu-Wst A	1962	5⅞	8	8	
Oakwood P	4700	95	89	89	— 6
Obrien	3000	68	67	67	+ 1
Ocelot Ind	2300	5⅞	6¾	7	+ ¼
Okanaan	200	5⅞	6¼	6½	+ ¼
Oshawa A	510	5⅝	5¾	5¾	— ⅛
Oelsko	1000	22	22	22	— 1
P to S					
Pac Copr	1500	70	64	70	+ 8
Pac Pete	6900	$18¼	18	18¼	+ ⅛
Page Pet	500	170	170	170	+10
Paloma P	1175	120	110	110	—20
Pamour	900	9	8⅞	9	+ ⅛
Pancana I	z200	79	79	79	
PanCdn P	2800	$11½	11¼	11⅜	+ ¼
Pan Centr	2316	170	170	170	+ 3
Pango Gld	1500	100	100	100	
Patino V	z78	$14	13⅞	13⅞	
Pembin B	400	240	220	240	+39
Pennant	3300	150	150	150	+ 5
P Dept S	101	$7⅛	7⅛	7⅛	— ⅛
P lewl A	500	5	5	5	
Peirol	300	130	130	130	+ 5
Peyto Oils	700	425	420	425	— 5
Photo Eng	100	$24	24	24	
Pick Crow	1500	34	34	34	+ 3
Pine Point	660	$30⅞	30½	30⅞	+ ½
Pitt Eng C	500	7	6⅞	7	+ ¼
Placer	950	$15¾	15½	15¾	+ ½
Pow Corp	461	10	9¾	9¾	— ¼
Pow C 5 pr	↑100	10	9⅞	9⅞	— ⅛
Prado Exp	1700	165	158	165	+10
Precamb	8300	126	120	126	+ 1
Preston	258	$11¼	11¼	11¼	— ⅛
Price Co	z24	$13½	13½	13½	
Pure Silv	2300	310	310	310	
Pursides	100	119	119	119	— 1
QCI Ind	500	174	174	174	— 1
QCI Ind A	2900	180	179	179	— 1
Que Sturg	900	495	485	495	+15
Queniswr	100	155	155	155	—15
Ram	4000	225	225	225	
Ranger	4500	$23	23	23	— ⅛
Rayrock	700	91	91	91	+ 3
Readers D	300	8½	8½	8½	
Readers A	425	$20¾	20⅜	20¾	+ ¼
Redstone	6000	23	21	23	+ 3
Reed Pap A	300	$22	22	22	
Reed Oslr A	600	57	6¾	7	
Reeves	z300	10	10	10	
Reichbld	610	$23¼	23	23	
Reid Litho	300	$41	41	41	
Res Servic	200	165	160	160	—10
Revelstk	100	$8½	8½	8½	+ ⅛
Revelstk p	z2	$11¾	11¾	11¾	
Revnu Prp	500	104	104	104	+ 2
Rileys D	1000	75	75	75	
Rio Algom	820	$22	21¾	22	
Rio 580 pr	z15	$63½	63½	63½	
R Little	2020	260	259	259	+ 9
Roman	z45	$11⅛	11⅛	11⅛	
Rothm 2p	2000	$14½	14½	14½	+ ⅜
Rothmn w	2660	190	174	190	+20
Royal Bnk	2365	$30¼	30	30¼	+ ⅛
Roy B r	116876	47	44	44	— 2
Royal Tr A	803	$23	22⅞	23	— ½
Ryl T M	100	$10½	10½	10½	
Russel A	4550	$12¾	12¾	12¾	+ ⅛
Schneid	300	9	9	9	
Schneid b p	700	$7¾	7¾	7¾	+ ⅛
Scot York	2100	155	155	155	+ 5
Scotts	200	5⅞	6⅜	6⅜	+ ¼
Seagram	4004	$30⅞	30	30⅛	— ¼
Seco Cem	300	8¾	8¾	8¾	+ ⅜
Shaw Pipe	250	450	450	450	+25
Shell Can	6020	$15⅛	15	15	
Sherritt	2500	5⅞	5⅞	6	
Siebens	1125	$9½	9¼	9⅜	+ ¼
Sifton Pro	200	$5¼	5¼	5¼	— ⅛
Silverwd A	z4	8	8	8	
Silverwd B	z4	$9⅛	9⅛	9⅛	
Simpsons	4297	$8⅛	8⅛	8⅛	— ⅛
Simpson S	584	$10⅜	10⅜	10⅜	
Skiar N	3000	300	295	297	— 8
Sklar W	300	165	165	165	+15
Skyline H	5700	$6¾	6¼	6¼	— ⅜
Slat W Can	650	5⅞	6¼	6⅞	+ ⅞
Sony Corp	500	$10	10	10	+ ⅛
Southm A	2000	$26½	26½	26½	+ ¼
Spar Aero	800	269	265	265	— 5
Spooner	1000	17½	17½	17½	
St Brodcst	125	$9¼	9¼	9¼	
Stand Ind	1425	8⅜	8	8¼	+ ¼
Stelco A	1461	$27⅞	27⅝	27⅝	— ⅛
Steep R	2415	118	116	118	+ 3
Strathrn A	200	104	104	104	
Sud Cont	2000	57	56	56	— 2
Sullvan A	z16	163	163	163	
Sunbrst E	6000	12	11½	12	+ ½
Sundale O	2450	450	445	450	
Systems D	200	405	405	405	
T to Z					
Tamblyn	1537	$19½	19½	19½	+ ⅜
Teck Cor A	1100	240	240	240	
Teck Cor B	200	225	225	225	
Tele Cap A	100	$5¼	5¼	5¼	— ¼
Texaco	z35	$31⅜	31¼	31¼	
Texasglf	3745	$29	28¼	28⅜	+ ⅜
Texmont	500	20	18	18	+ 1
Texore	17000	14⅛	13

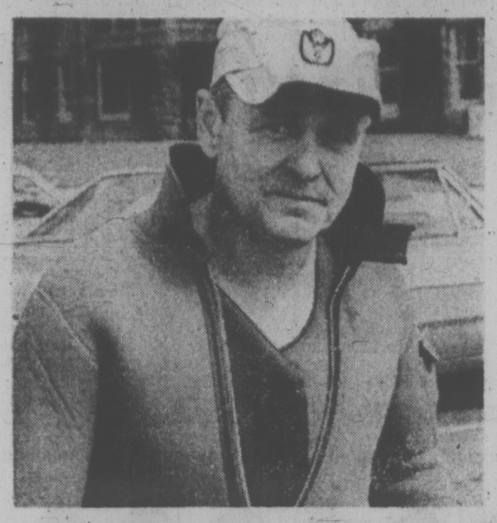

Wacey . . . at Jubilee

Hovering Heroes Wrestle Killer Wind

Bill Wacey huddled over a cup of hot coffee Sunday in the Royal Jubilee Hospital cafeteria — his bright orange wetsuit still sopping from the morning's work.

It was only noon but the 39-year-old para-rescue specialist had already dangled eight times from a Canadian Forces Labrador helicopter which plucked nine people from disaster. Before the day ended, the figure grew to 16 — three of whom died as a result of havoc wrought by the weekend's windstorm.

Wacey's day began at 5:45 a.m. when the Comox-base "chopper" was called to a spot three miles northeast of Active Pass to rescue four people clinging to a catamaran sliced by a hovercraft.

"They were sure cold — but conscious," said Wacey. "There was a man and a woman, a youth 17 or 18 and a girl about 16."

The operation — in 46 mile an hour winds — took about 25 minutes, with Wacey lowered on a cable from the hovering Labador to hook a sling on each of the four.

The twin-rotor aircraft whisked them to Royal Jubilee — manoeuvring around lamp posts to land in the parking lot.

The helicopter, piloted by Blair Wilkinson and Bill Carr-Hilton, moved off to waters off Tsawwassen where Wacey plucked a couple and their two young children from a floundering sailboat.

The craft was refuelled at Vancouver International Airport where the crew — including flight engineers John Meider and Jim Kennedy — saw small aircraft scattered like dead moths about the tarmac.

Just before noon a call came from Saturna Island where a woman had broken her leg slipping on rocks while trying to save her boat. She was brought to the Jubilee, where the five-man crew took a lunch break.

"I doubt it, somehow," said pilot Carr-Hamilton when asked if he felt the team's work was done for the day — as they reboarded the Labrador.

They were hardly airborne from the hospital parking lot when they were called by Mayne Island fire chief Pat Lambert. Two women in a tent had been struck by a wind-felled tree.

Within six minutes of the call Wacey was being lowered to retrieve the two women — one of whom died later in Vancouver.

Next a power boat with six people overturned in the North Arm of the Fraser River. Wacey was dropped to pick up three people — one died later. In a brief search soon after, Wacey dropped down to pick up the body of one of the missing three.

An elderly couple whose boat was tied to a buoy near Bellenas Island off Parksville was then taken to Nanaimo by the rescue 'copter after Wacey put them in slings and the engineers brought them up by winch.

In Comox, Wacey's wife Maureen said her husband is aboard the helicopter today.

"It took him a long time to unwind and sleep last night, but he's back out again," she said.

Mrs. Wacey was only anxious that the other four on the rescue crew were given credit for their roles.

Carr-Hilton said there are three Labradors based at Comox and that all three units could be crewed.

jack scott

Max Goes to the Farm: Now His Troubles Begin

The resignation from the CBC of Max Ferguson, perhaps the most amusing man in Canada, and his decision to live the rest of his days on a Cape Breton farm, subsisting off the land, fills me with both admiration and apprehension.

"I can till my soil," Max is quoted. "I can carry logs around while I'm still able to. I just want to be totally independent of all commercial ventures."

On the basis of that quote alone you can bet your life that (a) Max is a magnificent fellow blessed with all the finer things of the pioneering spirit or (b) Max is a poor, demented dreamer doomed to one of life's greatest disappointments.

This is an ambition or an affliction that seems to hit particularly at creative men who are successful, in their prime (Max, himself, is only 51) and who are almost guaranteed to fail miserably at any pursuit where muscle is more important than the mind.

You seldom, if ever, hear of business tycoons who chuck it all up for the simple country life. Yet if I'd a dollar for every writer or performer or artist who developed an unreasonable passion for the soil, I'd be a moderately wealthy man, which I ain't.

It's not my wish to discourage Max. Certainly a man with this madness upon him is seldom easy to discourage. But the incidence of failure is so high, so spectacular, in fact, that I feel impelled to sound a note of caution. Like, Don't burn all those bridges, old buddy, because you may not want to carry logs around at all, at all.

I could go right into my own brief experience, and flop with the simple life — and don't think I won't — but the example that comes immediately to mind is a certain Toronto actor who, inspired by a holiday visit to the Gulf Islands, decided, like Max, that he would live off the land on his own small, Salt Spring Island farm.

He did, in fact, purchase a 15-acre, rundown holding in what we call "The Cranberry" and I remember vividly the day he moved in. He was at least every other inch the complete farmer. He nibbled at a long piece of straw, was impeccably attired in pre-weathered denim, gazed over his shabby property with the proprietary, paternal gaze of a man who is going to make it cry "Uncle." Neither my wife nor I quite realized, until just about a year later, that what we were seeing was a magnificent, thespian performance and absolutely nothing else.

★

It took only that long, just about a year, for him to go broke and decide that he'd better return to the footlights and forget those ornery green acres. He had simply discovered the truth that comes so hard to the city man, that living off the land or wresting a return from it, is a skill and an intuitive talent in its own right. It may be that that knowledge is already possessed by Max. If not he faces the same sort of shattering of the illusions.

That is one thing. The other is plain, old-fashioned boredom. It's not that I believe for a minute that Max is motivated entirely by the egotism of the performer, but what he sees today as the tedious challenge of creating an entirely fresh idea each day is not going to be easily substituted by asking his chickens to create a batch of fresh eggs every day.

I freely confess that that was the main reason for my own failure to find repose and contemplation in the simple life. Farming wasn't my bag and I knew it. But I thought I could raise my own vegetables and cut my own wood and, between times, read every book I'd never had the time to read, perhaps even get to work on the novel that had started out not too badly.

The trouble was I was bored. I missed the deadlines. I missed the need to put down some new thought, however rotten, every working day. Given the chance to do nothing in particular at the start of each given day I soon developed the dreadful habit of doing nothing in particular. Yes, and I missed the occasional kudos, too, since every man needs some affirmation that there's a reason for him to be around.

That, as I say, is going to be Max's main problem. One day, out of sheer, irrepressible spontaniety, Max will say something, to his wife or a neighbor, that is so wildly witty, so outrageously original, that their brief and appreciative response of laughter will haunt him.

He'll begin thinking of those tens of thousands of listeners who will never be exposed to this brilliant shaft. He will look at the unresponsive, silent soil. He will look at his logs which, unfortunately, just lie there like logs. And he will feel suddenly empty, unfulfilled. It may be that very night that he'll be on the phone to Toronto only to learn that another Max Ferguson has come along and that the original is now only a disgruntled Cape Breton farmer.

I hope not. I really do. I hope Max finds all the contentment and happiness he now visualizes in the solitude of the country. It's just I doubt it very much.

Survival Test For Cyclists At Bay

The hard-hatted motorcyclists going through their paces at The Bay's parking lot weren't on any joy ride.

They were out to save their lives.

The eight women and six men are students taking the Capital Region Safety Council's safety and maintenance course.

"The ultimate aim of our course is to teach survival. The final test for these students will be their survival," says Colin Barker, CRSC executive director.

Barker said 40 per cent of all fatal accidents happen during the first 400 miles of riding.

He dispelled the illusion that most motorcyclists are youths, stating that most students taking the council's courses are between 15 and 35 but some have been as old as 65.

He quoted statistics that underlined the need for education and the vulnerability of motorcyclists and bicyclists.

"In 1974 there were 493 bicycle accidents, resulting in 496 injuries and 903 accidents with motorcycles, resulting in 724 injuries," he said. "In contrast, out of 48,000 car accidents there were 16,000 injured."

Barker said the council, in 1974, trained about 70 per cent of the area's motorcyclists.

He said co-operation from car drivers is needed to complete the safety pattern for motorcyclists.

"Motorists are usually to blame for about 70 per cent of accidents, generally because they don't see the cyclist," he said. "My advice to motorists is, when they see a bicycle or motorcycle, give it fair share of the road.

"There is no allowance for mistakes in judgment on a motorcycle."

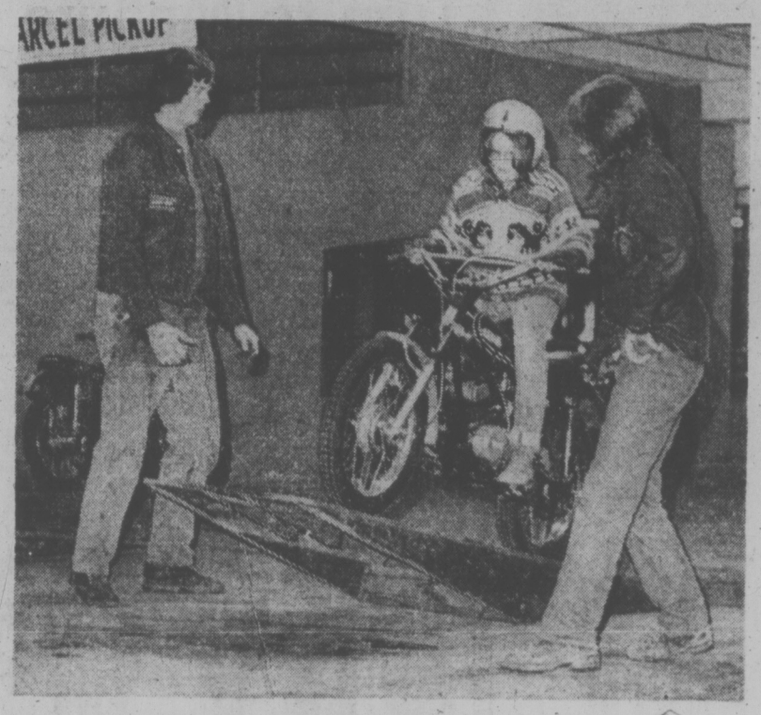

No joy ride in parking lot

Victoria Times
MONDAY, MARCH 31, 1975 ★★★★ 17
SECOND SECTION

Picketing To Resume At Schools

School picketing will resume Tuesday according to a schedule laid down by B.C. Supreme Court Justice R. A. Wootton while the sides prepare for Wednesday talks in the nine-weeks-old civic dispute.

Bob Cunningham, vice president of Canadian Union of Public Employees, Local 382, representing school janitors and maintenance men, said pickets would be on duty except from 8 to 10 a.m. and 3 to 4 p.m., as instructed by Wootton last Tuesday in an interim injunction.

School District 61 chairman Bill Ross meanwhile has been speculating publicly on the possibility of hiring non-union people to clean schools, where striking janitors have not worked since Feb. 24.

Cunningham said schools are normally given thorough cleaning during Christmas, Easter and annual vacations. Shortened classes which have been in effect since the strike began are suspended for Easter vacation this week.

The school board plans to reinstitute a five-hour teaching day next week.

There will be no picketing at Spectrum school construction site, Cunningham said. Otherwise, the only places where Local 382 will maintain full-time pickets are at the school district's administrative centre and its maintenance and supply depot.

Tuesday the CUPE area bargaining committee will meet in readiness for resumed negotiations with provincial mediator Clark Gilmour at the Empress Hotel Wednesday.

Talks adjourned unexpectedly at noon last Thursday when civic and school employer representatives departed for the long weekend.

Cunningham said the move was triggered by initial reaction to the regional employers' proposal of a 5 per cent cost of living raise in the second year of a two-year contract, which represented a 2 per cent improvement on a previous offer.

This was so mediocre it was completely unacceptable, Cunningham said.

"As far as we're concerned," he said, meaning school employees, "we'll stick to a one-year contract." And he said at least 10 per cent would be necessary for COL in order to be realistic.

Cunningham said by insisting on a two-year contract the employers are using one method of prolonging the dispute.

UVic Needs Plan—Prof.

No more new academic programs for the university of Victoria should be studied without an overall plan for UVic's future, says Dr. Charles Daniels.

The philosophy professor will put a motion before fellow senators Wednesday that no new programs be studied without senate's okay.

New programs being studied for UVic do not conform to any comprehensive plan, said Daniels in a recent letter to senate.

He described as piecemeal the plans for the university's program expansion.

New schools considered or established at UVic in the past year include public administration, law, medicine, nursing, social welfare, optometry and speech therapy.

While these schools are being independently investigated, senate has not decided whether UVic has adequate facilities, said Daniels.

He said existing departments in all faculties are running programs short of other universities' standards.

Citing UVic's philosophy department, he said lack of space and teaching staff result in the department's inability to offer courses basic to any philosophy program.

Grocery Store Ends Credit Card Service

The Victoria Warehouse food chain will stop selling groceries on a credit card basis effective tonight, after little use was made of the service in a five-month test.

"Less than one per cent of our customers were using Chargex cards to buy groceries," said company spokesman Carl Chalk.

"We were expecting between 3 per cent and 5 per cent, like some food chains in the eastern United States."

Chalk said the experiment is being discontinued because volume of sales did not increase and there was some hostility from customers not using the credit card system.

"A few of them demanded to know if they would get a discount because they were paying cash. We can't sell groceries on a two-price basis."

Chalk said he expects credit card buying for groceries will be a common practice in four or five years but is too new an idea to be accepted at this time.

The main problem is the prevalent view that customers deserve a discount for paying cash, he said.

In the case of the Warehouse chain, this would mean that credit card buyers would have to pay a slightly higher price than at present — because profit margins were so low the company could not afford to lower the cash price.

The two-price system would result in considerable confusion in advertising and the credit card price would give competitors a price advantage.

In the Warehouse experiment, a single price system was used.

The experiment began at the four Warehouse stores Nov. 5. At that time the company believed it could increase sales volumes through the credit card system, thereby overcoming the added 3 per cent costs it encountered from the Chargex company.

Chalk said experiments with credit cards in some parts of the United States have been successful but the reception in Canada has been mixed.

Some department stores offer a credit system for groceries and plan to continue this service.

However, a Vancouver experiment with Master Charge by Canada Safeway was quickly abandoned when few customers used the service.

Safeway was charging a single price for groceries bought on cash or credit but less than 1 per cent of the customers were interested in the credit cards.

SHIP MOVEMENTS

NAVY

Mackenzie, Qu'Appelle and Saskatchewan at sea, returning May 8; Provider, Terra Nova, Restigouche and Kootenay at sea, returning June 4; all other ships in port.

Flames Gut House

Fire gutted a home at 841 North Park late this morning.

"It's a total write-off," said one of the 16 Victoria firemen who were rushed to the flaming home at 10:19 a.m.

"I was doing the laundry when I saw black smoke coming out of my son's room," said 71-year-old Mrs. Alice Paul who was alone in the house at the time.

"I went out the front door and screamed 'Help me' to the workers across the street."

"Flames were shooting from the front of the house when I heard her scream," said Andy Yates, construction foreman working on the senior citizen's home across the street.

He said he and two other construction workers went to assist the woman.

"There was just too much smoke in the front area, but we managed to get through the back door.

Mrs. Paul, he said, was trying to get her belongings out of the house.

"She was pretty upset . . . we had to talk her out."

The home is owned by Herbert Lee, 837 North Park.

Boat Blast Victim Good

Charles Tannock, 65, of 925 Esquimalt remains in fairly good condition in Victoria General Hospital today recovering from burns he received Saturday in a propane explosion aboard his houseboat moored at Fishermen's Wharf, foot of Erie Street.

Court Moves Start Time Up an Hour

Victoria provincial court will have a new starting time April 1, opening at 9 a.m., an hour earlier for all court sections.

Also beginning Tuesday is the new rotation system of judges in the main court section. Each of the five full-time judges in provincial court will alternate in criminal courtroom 'A' so that they can spend at least one month there this year.

The idea is to give all the judges experience in all divisions of provincial court, said District Judge William Ostler.

Other judges are Harold Alder of the second criminal section, Fred Green of traffic court and D. K. MacAdam and Douglas Campbell of family court.

Alder will start the new rotation.

Three Sent to Jail

Three jail sentences have been imposed by Judge Montague Drake in county court.

Daniel Edward Benford, 908 Arcadia, was sentenced to 90 days in jail and Richard Daniel Brown, 313 Montreal, got 30 days after being convicted of trafficking in marijuana last October. Both men pleaded guilty.

David James Hicke, 19, of 650 Atkins, was sentenced to nine months for breaking and entering at James Bay Service Station, 225 Menzies, last July.

Ask The Times

Q. Could you tell me where I can get the booklet Balcony Garden, published by the Green Thumb Club of James Bay, W.A.D.N.

A. Write to Mrs. Charles Ramson, Apt. 1412, 450 Simcoe Street.

TWO LIVES SAVED THANKS TO CAT

Two Saanich men have their pet Siamese cat to thank for saving their lives in a house fire at 3220 Wascana early Sunday morning.

A Saanich fire department spokesman said George Marsh, 83, and his son John Marsh, believed to be in his late 50s awoke at 4 a.m. to the cries of the cat and found the house filling with smoke.

The spokesman said the younger Marsh, who occupied a suite in the basement escaped out a basement door and went to the front of the house to find his father, who had fled from a second storey bedroom, on the front steps.

Firemen had little trouble controlling the fire which originated in the pantry area beside the kitchen on the ground floor. Fire had spread along a wall from the basement to the attic, the sokesman said, causing an estimated $6,000 damage.

As firemen mopped up they located the body of the cat in the living room and found a pet dog lying unconscious in the basement. Artificial respiration was applied to the dog and after a half an hour it was revived, then taken to the SPCA Dog Hospital and later released.

The elder Marsh was taken to Victoria General Hospital for a checkup and kept overnight for observation.

Fishermen Prepare Carpet for Public

Victoria's commercial fishermen had such a successful one-day "catch" last year, they're all set to turn it into an annual affair.

For the second year they'll throw down the welcome mat on Sunday, inviting the public to come aboard their vessels moored at the Causeway in front of the Empress hotel.

Following the Blessing of the Fleet ceremony at 1:30 p.m., Mayor Peter Pollen will issue the formal invitation on behalf of the salmon fishermen, who will play host until 5 p.m.

Skippers will be on hand to explain the workings of their complex electronic equipment. There will be exhibitions of gear tying and the experts will answer questions on what to do when the fish won't bite.

Among the afternoon's attractions will be a slide show on Trollers in Action at the Newcombe Auditorium, starting at 2:30 p.m., and free soft drinks for the youngsters.

The event is organized by the Pacific Trollers Association.